Part I—Telegraph-News Sheet

The Los Angeles Times

MINIMUM TEMPERATURES: LOS ANGELES, 46; Boston, 34; New York, 32; Wash... 30; Pittsburgh, 36; Cincinnati, 36; Chicago, 25; Kansas City, 22; St. Paul, 4; Jacksonvi...

...th Year | ...NUM, $9.00 | Per Month, 75 Cents. Or 2½ Cents a Copy. | THURSDAY MORNING, FEBRUARY 10, 1910. | On All News Stands, Trains and Streets. | 5 CEN...

FEBRUARY 9.

...rgers ...E TO TRADE ...AND HILL STS.

Royal Regent are our special brand ... meet the fashion de... quirements of the ... and they do meet those ... New spring models from ...

...ADE SALES

...E HOSIERY SPEC...

...ednesday and Share in the Savings They C...

...EAD ...INGS 79c ...lors ...nd lisle feet. Also ...silk or lisle feet;

Women's Finest Combed ... Yarn Stockings in Out ... Black only. The best ... Double sole, heel and toe.

Women's Fine Imported ... Stockings—In black ... double heels and toes ... best in the world.

... THREAD SOX A... ...green mixed effects. Also wanted plain ... heels and toes and elastic knit tops. ...tain. Such offers don't come often. Be ...

In connection with ... are also offering ... Footwear for Men ... Shoes and Pumps

...EAR

...s, Oxfords & Pumps Up to $3.50 Included

...'s the reason for the cut price. As to style ... way through the line of women's stylish ... you don't save at least $1 on. ...r plain kid ankle strap pumps; also ... fancy slippers; brown or gray suede ... oxfords with suede tops in brown, blue or ... or light soles. There's a swell line of ... $3 and $3.50 grades. While they last they ...

...Sale with Big Va...

...be increasing in force, in power, ...mming, buzzing, stirring sale. ...uslins are being rapidly picked up ... ...brought forward. These are all high... ...he price named is. ...egin to quote them here, but whatever ... Come and see. ...in This Sale, From 50c to $10.00 a ...

...DRESS GOODS

...Dress ...s, yd. 39c ... fancy weaves—panama, ...hord checks and smart ...s. For women's or chil... 36 to 42 in. wide.

$1 & $1.50 Woo... Materia... A choice collection ... Splendid weaves ... ors. Weights ... and tailored skirts ...

...red and Black Dress ... —Wednesday, Yard ...

...in all the leading spring weights. ... ...ble colors, newest shades and rich blacks ... 42 to 54-inch widths. A magnificent ...

...$2 ...ngs $1.39 ...n diagonal, wide wale ...h sacking weaves. Big ...lar colors and combi... 54 in. wide.

54-In. Ta... Suiting ... Complete line ... gray, tan, Alice, ... green, raisin, ... also in black ...

...re visiting in Los An... ...aw, formerly president ... Clubs of Des Moines, ...tress, and introduced ... of the evening. Those ... to toasts, and their ... Mrs. Fred Hutten... ...s Angeles Des Moines ... Stilson, "From the ...nd Coal to the Land ..." Mrs. Homer Miller, ...nt of the Des Moines ... Des Moines and Her ... F. Saylor, Department ...eet-sugar expert, "Des ...tions to the Nation;" ...son of former Sena... ...f Iowa, "The Old ... New;" and John H. ...er of the Greater Des ...e, "The Des Moines ...

...w was elected presi... for the ensuing year, ...n, formerly a presi... Moines Business Men's ... president. Mrs. Flet... ...e organizer of the ... secretary. It was ... purpose of the club ... the renewing of old ... would best be fur... ...hly meetings, which ... after at the assembly... Angeles College of ...21 South Hill street ...sday of each month.

Moines ... Mayor ... Moines, L. ... facturer ... Lyons, ... Moines ...

UNDELIVER... Undelivered ... Union Office ... Archie Ander... James Appleby ... L. P. Hunt ... cox, D. ... Brouse, Mrs. ... D. Lawrence ... Dunlap ...

SOLDIERS ... OAXACA ... ty-fifth ... Petapa, ... where ... several ... son of the ... member of ... party ... This ... the members ... in which ... the ... wounded ... Seventy ...

NORWEG... PARIS ... wegian ...

...WEATHER ...REPORT. ...For Los Angeles and ...erally fair weather to... ...day. For San Fran... ...nity: Fair Thursday; ...brisk north wind. ...sunset, 5:32; moon ...

...Maximum tempera... ...imum, 46 deg. Wind ...velocity, 6 miles; ...velocity, 5 miles. At ...temperature was 50 ...

...2 a.m. the tempera... ...partly cloudy. ...weather report, in... ...ative temperatures, ...page 11, Part II.]

The Times ... 96 Col. ... 114 Col. ... 35,000

...PARTS AND PAGES.

...Bitter Speech. ...to be Indicted. ...Forest Elopes. ...to Explain. ...to be a Witness. ...Pacific Slope. ...National Capital. ...Side Exposed. ...Sporting News. ...y World. ...the Water Front. ...Vital Record.

...Car Crash. ...in Marriage. ...eld at Show. ...Official Doings. ...Interests. ...Page: Pen Points. ...matic Column. ...Angeles Society. ...atures for Women. ...e from Arizona. ...likens Club. ...Angeles County. ...Tehachapi. ...rts: Financial. ...als Without Warrants

...OF THE NEWS. ...THIS ISSUE.

...car smashes into Cata... the Pacific Electric near ... persons considerably in... are slightly bruised; ... the cause. ... is performed by ... ..field under strange ... ... but bridal ... ...-law way be fooled. ... worth of automo... ... one day at the auto ... and Aprons Kink. ... to send out in all the ... the aviation fund re... ... will ... up two claims on Main ... their of considerable ... police ... to ... ... arrested on the com... ...other, who charges him ... ...-Gee president of the ... ...ness of the necessity of ... "Purity Squad" of police ... men and women, with... ... of the Billiken Club is ... Knox tells the guests ... for health in this ... burned to death and two ... result of a blaze in ...sworth Park. ... the District Attorney's ... game on information ... years. ... Brown, a former ... guilty by a jury in the ... embezzlement; sen... ...ents. ...ens are planning to fur... attractions to attract ...ists; college enrollment ... ...joices over selection of ... site for naval base by ... ship arrives; city ... hereafter for tor... ... of Pasadena is ter... ... an automobile accident ... hopes are entertained ... drug clerk is overcome ... while taking a bath at ... is rescued by bather ... ... an organized ... in smuggling cockles ... county to Los Angeles; ... building of University ... dedicated; ground is bro... ... enters a house at ... carries away about $500 ... at Whittier ... grand banquet; ac... ... William Moss is ar... ... of Oregon Trust Bank ... under worry and criticism ... a sanitarium. ... and belt of famous Vin... ... to poor woman ... ... jury awards $4275 to ... in the suit against for... ... Lynch. ... school teacher gets ... receiving a beating by ... sister he tried to punish. ... attacks and terribly ... near Cedarhome. ... from Chicago that the ... jury will undoubtedly in... ... big packing firms. ... resisting of the mails ... is fraught with much con... ... bill for a Pacific Coast ... attracts many Cali... ... capital. ... reception commit... ... President with details of ... ... English Laborite, de... ... will not stand with the ... ... on many matters. ... trouble in Honduras have ... ... funds to defeat the ... ... with the United ... ... are flocking Pre... ... with letters telling why ... ... cabinet decline to ... ... by ... ... were checked all ... ... the ... ... back of ...

INQUIRY.

TRYING TO EXPLAIN.

Haskell Defends Official Acts.

Appears Before Investigating Committee as His Own Lawyer.

Strange Disposition of State's Cash on Governor's Order Shown.

Oklahoma's Scandal Is Aired at Hearing—Day of Sensations.

[BY DIRECT WIRE TO THE TIMES.]

GUTHRIE (Okla.) Feb. 9.—[Exclusive Dispatch.] The Legislature's investigation of public expenditures by Gov. Haskell and other State officials was one of the sensations today.

The Governor acted as his own attorney. The main interest was in the testimony by Orville T. Smith, executive clerk in Gov. Haskell's office and private counsel to the Governor, in regard to a $250 warrant paid to him out of the Governor's emergency fund April 26, 1909. Three days later it was shown by court records, Smith was in Ohio taking depositions for Gov. Haskell in the case wherein Scott McReynolds of Brooklyn, N. Y., attorney for William Randolph Hearst, was demanding $5000 damages from Haskell for causing McReynolds's arrest in Guthrie when he was hunting evidence for Hearst.

On the stand today Smith admitted being in Ohio as above stated, but insisted he was using the State's money in securing evidence in the State's case against the Indian Territory Illuminating Oil and Gas Company of New Jersey, tracing its Standard Oil connections. It developed Smith also drew his salary in full for April as the Governor's executive clerk.

Although Representative Clark insisted on Smith telling the results of his Ohio investigation or naming one person or company from whom he obtained information, Smith refused, nor could he remember ever making an itemized accounting of his expending the $250.

The records of State Auditor Trapp and State Examiner Taylor show that Gov. Haskell indorsed the voucher on which Smith drew the $250.

Maj. W. T. Hutchings of Muskogee, indicted jointly with Haskell in the Muskogee town-lot fraud cases and member of Haskell's military staff, while on the stand today admitted he had received $500 from Haskell last April for an opinion rendered Haskell during January on the "Grandfather clause" in election bills and the removal of Oklahoma's capital.

The warrant to Hutchings was drawn on the Governor's fund for investigating county seat, city and other elections. But Hutchings answered Clark that he had done no work along that line. The evidence showed Hutchings did this work at Haskell's request. Hutchings said he did not think that he was performing a service that should have been performed by the Attorney-General of the State. It is understood Gov. Haskell will take the stand tomorrow.

NURSE BRINGS DIPHTHERIA.

Survivors of Cherry Mine Victims Exposed to Plague, With no Help in Sight.

[ASSOCIATED PRESS NIGHT REPORT.]

CHERRY (Ill.) Feb. 9.—With not a doctor nor any anti-toxin in town, every widow and orphan of the St. Paul mine fire is exposed to diphtheria through the professional nurses that are caring for the sick.

Shortly after dealing out free milk for nearly 200 women and children last night, Miss Frances Wheeler of Chicago, one of the four nurses in Cherry, was stricken with diphtheria in the nurses' home.

The other nurses made their regular calls today, and measured out the free milk at the railroad station. It is feared that nearly every one in Cherry has been exposed.

A. R. Peacock,

Pittsburgh millionaire, who punched his employees when he found they had squandered quarter of million dollars.

SUMMARY.

USES FISTS ON PROFLIGATES.

MILLIONAIRE BEATS EMPLOYEES IN LOCKED ROOM.

Carnegie's Protege Shocks Pittsburgh by Chastising Men Who Squandered $250,000 of His Money on Wine and Chorus Girls; Refuses to Bother With Prosecution.

[BY DIRECT WIRE TO THE TIMES.]

PITTSBURGH (Pa.) Feb. 9.—[Exclusive Dispatch.] A. R. Peacock, at one time a resident of Pasadena, and years ago taken from a New York store by Andrew Carnegie, who made him worth $15,000,000, has again given Pittsburgh a shock.

Finding that two of his employés, through carelessness or worse, had squandered about $250,000 of his money, he locked himself in a room with each of the erring employés, one at a time, and beat them soundly with his fists, then chased them from his offices, declining to prosecute.

Before personally chastising them, however, Mr. Peacock made the gay employés sign over to him all real estate, etc., that they owned.

The incident has provoked some comment in Pittsburgh since the former employés of Peacock for a year have been traveling at a great pace. Some months ago Mr. Peacock became fearful that all was not right in one of his ventures and he employed detectives to trail these employés.

WINE BY THE CASE.

The first morning report put Mr. Peacock into bed with a nervous chill. He was told that two of his most trusted men had bought wine by the case for chorus girls in a down town hotel until far into the morning. Peacock refused to believe this, since one of the men mentioned was high in church work.

The next report was worse. Not only were his two employés meeting all comers with wine at the hotel, but one of them had paraded openly with a well-known woman of the town who was showing a coat given her by the Peacock employé and which she proudly boasted had cost $400.

QUARTER OF MILLION.

It required only a few days to find that from this one branch of business there had vanished $250,000 in profits. Millionaire Peacock became really ill when shown that his money was being spent on chorus girls each night.

"Buy wine for women of the streets and for chorus girls, and buy them $400 coats with my money, will you?" said Peacock as he feinted for the employé's stomach with his left, crossing to the jaw with his right. "I'll mark you up a little anyway."

Mr. Peacock's nerves were so shattered by the strenuous few weeks he put in that he has been sent south by his physicians to regain his health.

DARING.

PIRATE PLOT TO SEIZE GOLD ON SHIP NIPPED.

[BY DIRECT WIRE TO THE TIMES.]

NEW YORK, Feb. 9.—[Exclusive Dispatch.] After several weeks of well-sustained secrecy a tale of pirate gold has leaked from the offices of the Hamburg-American line. A story of a plot to assassinate the captain and all other officers of the steamship Galicia, in order that $800,000, shipped by a banking firm might be stolen, was told today.

The leader of the plot, Peter Nieman, is now in prison at Hamburg. Nieman made the mistake of taking into his confidence a man who **had no romance or daring in his soul and the plot was revealed to harsh German officers**, who threw him in irons.

It was November 9 that a vessel, a freighter, sailed from New York. One of her consignments was the $800,000 in gold shipped by Amsinck & Company, German bankers and merchants, No. 6 Hanover Square.

Nieman, it was learned later, had been a cowboy in the West. It was at zeet that he knew little about the sea.

"In some way," said Danielzeet, "Nieman had learned that there was a large amount of gold on the vessel. After Nieman got acquainted with members of the crew he took them aside and told of the shipment of gold. He suggested to some of them a plan to get it. Most of them, we learned later, repulsed him. Finally he got hold of a sailor named Geldecker and this man listened.

"He agreed to take part in the plan **if Nieman could show him that the job could be done. He planned to kill Capt. Bormeister and myself. After** they had proposed that with the revolvers of the officers, the members of the crew who showed fight could have been driven back. Some would join them; the others might be shot.

"The night when the assassination was to be undertaken, Geldecker told of the plot. Nieman was then put in irons and handed over to the authori-

BUSY.

TO INDICT SEVEN.

Grand Jury Action Predicted.

Biggest Figures in Meat Industry Are Believed to Be Involved.

Federal Investigation of Beef Combine Extends to Other Cities.

Swift's Employees on Grill. Bills Drawn Against Big Packers.

[BY DIRECT WIRE TO THE TIMES.]

CHICAGO, Feb. 9.—[Exclusive Dispatch.] Evidence sufficient to warrant the indictment of seven of the biggest figures in the packing industry in Chicago and New York is now before the Federal grand jury, which is conducting the government's beef investigation, according to apparently well-founded reports in circulation at the Federal building today. But, despite these reports, and the fact that Oliver E. Pagan, the government's indictment expert, is busily engaged in making preliminary drafts of tentative bills against the packers, the members of the grand jury will not pause in their inquiry to suggest or vote indictments until all the evidence secured by United States District Attorney Sims and his assistants, James H. Wilkerson and Elwood G. Goodman, has been submitted to them.

Although more than thirty witnesses remain to be examined, and it has been unofficially announced that the probe would continue for more than two weeks longer, it is possible that the grand jury will wind up its work in unexpectedly short order. Persistent predictions that indictments will be returned next week ras heard. Dist.-Atty. Sims refuses to affirm or deny these rumors.

INTEREST SWINGS WEST.

With the speed of a weather vane, interest in the grand jury probe today swung from the East, and the New York Butchers' Dressed Meat Association to Missouri River points, following a closely guarded conference between Mr. Sims and Capt. Thomas I. Porter of the Federal secret service.

Agents of the government are reported to have unearthed important information at Sioux City, Iowa; Omaha, Neb., and Kansas City, and as a result a number of witnesses from these cities will be called before the grand jury in the next few days. It it probable that this phase of the inquiry will extend to Denver. Members of the jury, it is said, desire to discover who is who, and by what arrangement the stock-yards situation in these various cities is controlled.

It has been suggested to attachés of the District Attorney's office that a comparison of the interests and activities of the various packing concerns at these four places will show alleged agreements impossible of discovery at the Chicago stock yards. The secrets of the packers, it is said, are not guarded as carefully in the West as in the East.

SWIFTS ON THE GRILL.

Following closely upon the clearing up of the New York angle of the investigation, the grand jury yesterday turned its attention to Swift & Co. A number of Swift & Co.'s employés were examined, including A. W. Shull, department manager; Rollin A. Stearns and A. F. Rogers. Each was before the investigators for half an hour.

As in the Armour & Co. quizz, high officers of the National Packing Company were called into the jury-room to check up on the testimony given by the Swift & Co.'s employés. Arthur Colby, assistant treasurer to the National Packing Company, was again in the jury-room.

Thus far the government's investigation has taken cognizance of the National Packing Company, Armour & Co., the New York Butchers' Dressed Meat Association and Swift & Co. Employés of Morris & Co. and Schwarzschild & Sulzberger remain to be called as witnesses.

When all this evidence is in the hands of the jury, Judge Landis is expected to spring a coup in the way of damaging testimony, with the evidence upon which he declared that he inaugurated the government inquiry. No intimation has been secured of the trump card which Judge Landis is declared to hold. The judge has guarded this evidence so closely that Washington authorities have been unable to discover its nature.

SAYS PACKERS CONSPIRE.

PITTSBURGH PRICES FIXED.

[ASSOCIATED PRESS NIGHT REPORT.]

PITTSBURGH, Feb. 9.—Information of an alleged coalition of Pittsburgh packers was placed in the hands of United States Attorney Jordan today, who says "it looks like a mighty good case." According to Mr. Jordan, the information charges that members of the combination meet once **a week** and fix the prices of pork **and provisions** for the **next week.**

STOCK YARDS INNOCENT.

PACKERS DO NOT CONTROL.

[ASSOCIATED PRESS NIGHT REPORT.]

DENVER, Feb. 9.—G. W. Ballantyne, vice-president and general manager of the Denver Union Stock Yards Company, when told of the report concerning the unearthing of evidence in

FLEES WITH LOVER TO ESCAPE DOMESTIC ROW.

Baroness De Forest,

wife of British millionaire, who eloped with young officer because of troubles that have set London society circles by the ears.

COULDN'T STAND IT.

BARONESS DE FOREST FLEES WITH OFFICER.

Beautiful Wife of British Millionaire Runs Away to Spain With Lieut. Ashton of Life Guards—Elopement Culmination of Domestic Troubles.

[BY DIRECT WIRE TO THE TIMES.]

LONDON, Feb. 9.—[Exclusive Dispatch.] The elopement of Baroness De Forest with H. G. S. Ashton, Lieutenant of the Second Life Guards, has become common property owing the publication in French newspapers of the efforts of Pinkerton agents here in tracing the runaways to Spain.

It was stated tonight that the Baroness had returned to her mother, who is a sister of the Countess of Durham.

The differences and threatened separation suit of the De Forests have been talked of for some time. Their troubles were so well known that when the Baron was contesting Southport in the recent election they used it against him so he prevailed upon the Baroness to go to Southport to give the appearance of amity.

The Baron's matrimonial career has been somewhat remarkable. He is the natural son of the late Maron Hirsch, his mother being an American, Miss De Forest. Baron De Forest first married the widow of M. Menier, the French chocolate millionaire, but after she had a son he got the marriage annulled by the church on the ground of his being a Jew at the time of its performance, the Catholic church not recognizing marriages between its communicants and Jews. He then settled in England, under the patronage of the King, who was a great friend of his father. He next became a Catholic to marry the Hon. Ethel Gerard, who belongs to an old Catholic family.

Despite his millions, the Baron is anything but popular in society and sympathy is strongly with the Baroness.

Baron De Forest has the late Edward Spencer's house in St. James Park, a great hunting estate in Hungary, a steam yacht and a big stable of race horses.

The Baroness is a beautiful woman. Her brother, the present Lord Gerard, devotes his life to horse racing.

Lieut. Ashton, who rode at the international horse show, is a noted horseman.

One account says the elopers took an American Liner at Gibraltar for New York.

LEAVES FELONIOUS INTENT UNSETTLED.

JURY FINDS DR. HYDE POISONED COL. SWOPE.

[ASSOCIATED PRESS NIGHT REPORT.]

KANSAS CITY, Feb. 9.—Col. Thomas H. Swope came to his death by reason of strychnine administered in a capsule by Dr. B. C. Hyde, husband of the millionaire's niece, according to the verdict of the Coroner's jury in Independence today.

Whether the drug was administered with felonious intent the jury in its verdict said it was unable to determine.

The jury was out a little more than an hour. The greater part of this time was devoted to discussing the case. Only one ballot was necessary.

Although there were numerous and hurried consultations between attorneys for the State and Dr. Hyde and his legal advisers, and although rumors regarding a probable prosecution were plentiful tonight, **the case stands just as it did when the Coroner's jury rendered its verdict.**

Prosecutor Conkling **refused to discuss his plans.** He said positively, however, that he would confer with his associates in the Prosecutor's office before he took any action. He and Henry L. Jost, First Assistant Circuit Attorney, who has done the major portion of the investigating for the State in the Swope mystery, will confer tomorrow.

will begin an inquest over Chrisman Swope's body as soon as the official report of the physicians who are examining the stomach and liver is received.

J. E. Trogden, the Coroner's attorney, would not commit himself on this rumor.

Dr. Hyde and his attorneys, John M. Cleary and Frank P. Walsh, spent the evening together at the physician's home. They made no statement. Mrs. Hyde is seriously ill and the physician is devoting all his spare time to her.

The suit that Dr. Hyde has pending against Attorney John G. Paxton, Dr. Frank Hall and Dr. Edward T. Stewart, for $600,000 damages for alleged libel, will be dismissed if Dr. Hyde is pressed for depositions in the case now, it is reported tonight.

It is expected the deposition contest, which waged so fiercely last week, will begin anew now that the inquest is over.

If Dr. Hyde is ruffled by the verdict he is concealing his feelings. When it was returned, he asked his attorney, John M. Cleary:

"What does it mean?"

Mr. Cleary explained the verdict.

"I see," he simply said. Then he asked his attorney to go to lunch with him. A moment later they left the

PEEVED.

PINCHOT BITTE...

He Assails Solic... McCabe.

Calls Abolishment of For... Training "Secret Atta... on Service."

Because Public Funds ... drawn, Cries "Prostit... tion of Law."

"Special Interests Again... People," Says ex-Fores... in Speech.

[BY DIRECT WIRE TO THE TIM...]

NEW YORK, Feb. 9.—Gifford ...chot, deposed Chief Forest... the United States, but still ... to his policies as president of th... tional Conservation Commission ...fended the forest service in a ... before the National Arts Club, i... York, tonight.

Mr. Pinchot bitterly assailed ... tion of George P. McCabe, solic... the department, who, as tem... chief of the forestry bureau afte... chot's dismissal, took action to ... the collegiate training of forest... government expense.

This action, Mr. Pinchot de... as "a secret attack on the ... prostituting the law, a method ... fectively used by special in... against the people, and a cri... needless loss."

He said, in part:

"I am as proud of the forest ... and its men as I ever was ... venture to think that it has ... the value of its ideal by its ac... ments and the enemies it has ...

RAPS M'CABE.

"Now let me give you the best ... trations I have seen in recent ... of how a public officer, under ... of obedience to the law, may ... with it and abuse it to the ... injury.

"Upon my dismissal, the solic... the Department of Agriculture (... P. McCabe,) pending the arriv... another officer from the field, wa... ing forester for three or four day... appears that he learned then ... ranger schools at the four State ... versities and sent telegrams t... disbursing officers in the field t... no expense connected with ... These telegrams were kept secret ... every member of the service in W... ington except the stenographer ... wrote them.

"With equal concealment fro... the men in the forest service, a ... was prepared and sent to the Com... ler asking for a speedy advance ... cision as to the legality of the ... schools. This letter was clearly ... tended and was so framed as to ... a decision against the schools, ... was successful in doing so.

SAYS LETTER IS MISLEADI...

"This letter is a misrepresent... because it omits to state the ce... essential and incontrovertible fa...

"First, that the forest service ... have trained rangers.

"Second, that it can get them ... by training them after they ente... service.

"It follows that the training o... rangers by the service is necess... clearly and undeniably, for the ... ministration, protection and imp... ment of the natural forests, ... necessary for that purpose, it ... well within the terms of the ag... tural bill, and is therefore lawful.

"Consider now the situation ... which this decision of the Compt... was obtained. The solicitor of the ... partment of Agriculture is the ... charged with promoting the we... of the department and all its bu... on the legal side. Both solicitor ... acting forester, he was in honor a... duty bound to forward the wor... the forest service by every lawful m... at his command. By his official ... tion, he was its counsel and adv... Yet he made no attempt to assis... service in this matter.

"LED SECRET ATTACK."

"On the contrary, he led the ... attack upon it and used anxious ... successful care that no attempt t... fend its course should be made by ... other man. The men of the f... service were first informed that ... legality of their work was in que... only after adverse judgment had ... rendered without giving them ... hearing whatsoever.

"I am not concerned with the m... behind this indefensible sacrifice ... the public welfare. It is a typic... lustration of a certain way to ... the law. Of course, it is not obed... to the law at all, but the prostit... of the law. It is the method s... fectively used by the special inte... against the people, and there is ... ing to be said in its favor.

"The whole proceeding is not ... in its true light until we realiz... effect on nearly 200 of the best y... men in the forest service, who ... officially ordered to those schools ... instruction. These rangers are ... men, working for from $900 to $1... year; and they need their pay. ... they will lose not only their pay ... the time they attended these sch... but the money already advanced ... of their own pockets for traveling ... other expenses.

"CRUEL AND NEEDLESS."

"It is a cruel and needless jo... the spirit of the forest service...

DENY COMBINATION.

ORGAN MAY BE WITNESS.

w York Banker to Explain Telephone Deal.

ckholders Assert Monopoly Is Intended.

l Interests Deny Any Hand in Purchase.

SSOCIATED PRESS NIGHT REPORT.]

EW YORK, Feb. 9.—J. P. Morgan voluntarily testify in New York few days concerning the recent hase by his firm of a controlling vest in the United States Telephone pany of Cleveland, O., and the ahoga Telephone Company of the e State.

olesting minority stockholders of companies are in New York taking depositions to be used in the Ohio ts in suits to check the consummation of the purchase, maintaining J. P. Morgan & Co. acted for the erican Telephone and Telegraph pany (the Bell interests.) in acing six independent companies in and Indiana, and that as comtion has ceased in that territory, transaction is illegal.

organ & Co. have held all along any purchases they made were ely as an investment of the firm.

B. McGraw of Cleveland and uel B. Jeffries of St. Louis, jointly esenting the minority stockholders, this afternoon that Mr. Morgan volunteered as a witness and that would be called, probably, in a day wo.

e hearing is being held here before otary, deputized by the Ohio Sune Court, where the original suit brought.

e American Telephone and Telegh Company, which controls the tral Union Company in Ohio and ana, contends that the deal never t through, and that it does not w who owns the independent comes, and that it has no interest tever in them. It further asserts competition in that territory is as ng as ever.

idence taken today showed that American Telephone and Telegh Company negotiated with R. L. & Co., bankers, to acquire the rolling interest in the Ohio and ana companies, upon the understanding that the American company ld take those holdings if it found ould do so legally. R. L. Day & equired the holdings and later osed of them, but the American pany asserts that it was not the haser.

member of the firm of Day & Co. take the stand tomorrow and the ority stockholders hope to show J. P. Morgan & Co. were the purers, acting for the American Telee and Telegraph Company. The erican company admitted today it loaned Day & Co. more than 0,000 to acquire the majority hold, but that when Day & Co. were ased from their contract the loan paid.

HEADSTRONG.

WITCHMEN VOTE TO GO ON STRIKE.

RIES BY AN OVERWHELMING MAJORITY.

n Reject Offer of Railway Managers to Arbitrate Disputes—Latter Say There Will Be no Walk-t—Ultimatum to Be Delivered day.

SSOCIATED PRESS NIGHT REPORT.]

HICAGO, Feb. 9.—By a reported of 2007 to 91, the switchmen members of the Brotherhood of Railway ployes in eighteen Chicago railds, have decided in favor of a ke. The vote was announced to-

a recent conference between unmen and the general managers of roads, a general increase in wages refused. The railroads made cer concessions in the working rules offered to submit the wage ques to arbitration under the Erdman

The switchmen say they do not t arbitration, but it is generally eved by the railroads that the stion will be settled by that methand that there will be no strike.

he question whether the men will ke probably will be settled tomorat 11 o'clock, when representas of the brotherhood are to give an matum to the railroad managers. ailroad officials were said to be aning to telegraph to Interstate mmerce Commissioner Knapp and or Commissioner Neill to come here a mediatory capacity, but as the r men have not joined in such a uest, it was not believed they would e.

BOY TORN BY BIG COUGAR.

Screams of Wounded Lad Frighten Animal Away; Nearly Dies.

SEATTLE (Wash.) Feb. 9.—[Exclusive Dispatch.] Adolph Jansen, a little schoolboy of 12 years, was attacked by a large cougar near Cedarhome yesterday. He was too frightened to scream, and the cougar laid down upon him and held his prey quietly for fully ten minutes. Slowly regaining his senses, and with a final effort, the boy gave forth a lusty yell. The noise so completely astonished the cougar that, with a leap, he tore off into the woods.

The lad's clothes were almost torn from his body, and large wounds were inflicted on his arms and face. He commenced calling frantically for help.

Two neighbors, after a time, found the boy in a swoon, lying in a pool of blood. Medical aid was called, and the boy, though terribly mutilated, will recover.

TO INDICT SEVEN.

(Continued From First Page.)

western stock centers, said tonight that he could not imagine what connection the stock yards could have with an investigation of the so-called beef trust.

He knew of no witnesses from the Denver yards summoned to appear before the grand jury in Chicago, and he could not imagine what testimony was wanted.

He cut the interview short with the statement that the stock yards and packing-houses had no intimate relations, and none of the kind that would make them useful in regulating prices of meat and meat products.

TEXAS STOCKMAN ALARMED.

Prospect of Removal of Duty on Meats Causes Apprehension for Industry in State.

[ASSOCIATED PRESS NIGHT REPORT.]

MENARDSVILLE (Tex.) Feb. 9.—[Exclusive Dispatch.] James Callan, president of the Texas Cattle Raisers' Association, has arrived home from Washington, where he went to investigate the prospects of a removal of the duty on meats. He said:

"Cattlemen of Southwest Texas should be awake to this tariff and study seriously the consequence of removing duties. In my opinion it would be most disastrous. We could not ship in young steers or any live animals from below the fever line in Mexico to stock our pastures or feed lots. They could ship in the dressed meat. So the only result that could come about from such policy would be the erection of packing-houses in Mexico and the development of feeding and fattening grounds over there. How could that benefit the farmers or ranchmen or anybody else in Texas?"

INVESTIGATION TO BE WIDE.

Congress Probe Into Cost of Living to Include Many Subjects Beside Food Supplies.

[ASSOCIATED PRESS NIGHT REPORT.]

WASHINGTON, Feb. 9.—As finally determined today, the investigation of the increase of prices of food and other necessaries of life, which the Senate is about to enter upon, will cover a broad field.

The measure providing for such investigation was passed today with comparatively little discussion. It authorizes an inquiry by a special committee of seven Senators into the general enhancement of values, covering not only food and clothing, but many other articles used in every life. The investigation also will cover the questions of salaries, earnings and the tariff.

At the instance of Senator Burton, the resolution was made to cover all commodities, while Senator Warren obtained the insertion of hides, leather and boots and shoes; Senator Johnston the insertion of beef, sheep and hogs, and Senator Bacon that of steel.

The inquiry will be conducted with great dispatch.

Senator Stone addressed the Senate at length on the subject today.

ADVOCATES NEW MONEY.

YALE MAN CALLS IT "DILL."

[ASSOCIATED PRESS DAY REPORT.]

NEW YORK, Feb. 9.—J. Pease Morton, professor of political economy of Yale, who believes that the increased production of gold and its consequent cheapening is responsible for high prices, is convinced that the only permanent remedy for the evil is the adoption of a new standard of money to supplant the gold dollar. He makes this suggestion in a statement just issued here.

Prof. Norton proposes a new unit of exchange which he calls the "dill." This, he says, would be an imaginary unit whose value would be equal to the purchasing power of certain specific quantities of staple commodities as designated in Federal law. His plans include also a central bank, which would issue on demand to banks and licensed storehouses "dill" credit notes to the extent of 10 per cent. of the value of gold, silver and commodities on hand.

MEAT INSPECTION.

BUTCHERS WANT A CHANGE.

The Retail Butchers' Association of Los Angeles is to ask the City Council to amend the present ordinance relative to meat-inspection so that the butchers can kill their own beeves and have them inspected later at the shops. As the law now stands, the butchers say, they are not allowed to do this and are dependent upon the packers for their entire supply of meat.

More than 200 retailers attended the meeting of the association last night in Merchants' Exchange Hall. It was stated by a number of speakers that the butchers are not responsible for the present high price of meat. They argued that if they are allowed to kill their own steers, they can compete with the packers, who, they assert, have formed a combine to keep up high prices.

A committee of ten butchers, J. A. Vickers, chairman, was appointed to confer with the City Attorney and also to go before the Council with the proposed amendment. A member of the committee stated that the butchers want the most rigid inspection of meat, but they believe the meat problem can be easily solved in Los Angeles if the hundreds of retailers can purchase steers from the ranches and slaughter at their own places of business.

The association has not consulted any attorney as to the feasibility of the plan, but believe it will secure the approval of the consumers.

DIVORCE TANGLE IS UNIQUE.

Rich Man, Trying to Rid Himself of Third Wife, Attacks Validity of Her Michigan Decree.

[BY DIRECT WIRE TO THE TIMES.]

NEW YORK, Feb. 9.—[Exclusive Dispatch.] Determined to be rid of the woman whom seven years ago he made his third wife, Robert F. Tyson, a wealthy retired broker, appealed today to the appellate division from an order from the Supreme Court permitting Joseph H. Benrimo, the former husband of Mrs. Tyson, to intervene as a defendant in Tyson's suit for an annulment. The legal status of Benrimo's second wife and an unborn child hang in the balance of the scales of justice.

Tyson, who is approaching 60, wants the courts to hold that the divorce which the first Mrs. Benrimo, now Mrs. Tyson, obtained in Michigan in 1902, was invalid, and that therefore she is still Benrimo's lawful wife. Benrimo, an actor, has married Helen Robertson, an actress, since the Michigan divorce was granted, and is ready to spend his last dollar to prove that the Michigan decree was valid and that the second Mrs. Benrimo is his lawful wife.

A situation has developed out of this marital entanglement such as the courts of this State have never had to deal with before. It presents a striking illustration of the possibilities that can arise through the lack of a uni-

HOT TIME AHEAD.

ANTI-SALOON FORCES BUSY.

Chicago on Eve of Exciting Temperance Fight.

Places Prohibition Squarely Up to Voters.

Every Elector to Be Personally Solicited.

[BY DIRECT WIRE TO THE TIMES.]

CHICAGO, Feb. 9.—[Exclusive Dispatch.] Chicago is on the eve of the most exciting and probably the most bitter municipal campaign in the history of the city, according to the officers of the Anti-saloon League of Illinois and of the United Societies for Local Self-government, eight weeks of the liveiest crusading ever known, and then the supreme test, election day, April 5.

Both organizations expect to name the members of their campaign committees at the meeting called for tomorrow night, and the men who as chairman of the respective committees will direct this great battle probably will be chosen at that time. Then the contest will be on in earnest.

The question, "shall this city be anti-saloon territory?" will be printed on the regular ballot, and will be brought squarely before every voter in the city.

Similar methods of campaigning will be used by the rival interests.

For the Anti-Saloon League every church congregation, every religious society and every local option neighborhood will be organized with the same completeness that marked the canvass for signatures to the petition.

Thousands of volunteers are waiting to be enrolled for the battle, it is said, and they will devote their energies to keeping their own lines unbroken and to increase their strength. Every voter will be seen personally and the saloon will be attacked not on moral grounds especially, but from an economical standpoint.

The question cannot be made a party issue because the candidates of all parties and the saloon problem will be set forth on the same ballot, and regardless of the position taken by the candidates for the council, their supporters will have this other matter confronting them, to be decided by the individual voter without influence from party-organization.

In the course of a few days the mails will begin to reflect the preliminary activity of the contending armies, for it is planned to use tons of literature in an educational campaign. In preparation for this, twenty one employés of the United Societies this morning began to copy the names from the petition filed by the anti-saloon forces.

WETS THREATEN CONTEST.

FIGHT OVER MISSOURI RESULTS.

[BY DIRECT WIRE TO THE TIMES.]

JOPLIN (Mo.) Feb. 9.—[Exclusive Dispatch.] Leaders of the "wet" campaign in the local option elections held in Webb City, Carterville, Carthage and Jasper county today announced they would tomorrow contest the result in Webb City, which was declared dry by 67 votes. The announcement followed the return of J. C. Ammerman from St. Louis, where he was in conference with brewery interests. According to members of the "wet" committee numerous cases of alleged illegal voting have been discovered. Leaders of the recent "dry" campaign in Joplin said today that any contest on the result in Webb City or the county will be followed immediately by similar action against the "wets," who won in Joplin.

JAP IS FIGURE MARVEL.

Using a "Soloban," He Defeats Bank Clerk With Latest Improved Adding Machine.

[BY DIRECT WIRE TO THE TIMES.]

TACOMA (Wash.) Feb. 9.—[Exclusive Dispatch.] Matched against a skilled bank clerk with a $300 adding machine last night, Matsusabro Kuki, a 22-year-old Japanese employed by S. A. Andrews, added figures more rapidly with a Japanese "Soloban," costing 85 cents.

He was the guest of the local Chapter of the National Bank Clerks's organization. Long series of figures, totaling over one million, were given to the two operators. Kuki announced the result in thirty seconds and his figures were correct, while the clerk, with the modern machine, finished twenty seconds later, and his result was wrong. The Soloban is a simple machine used in the Japanese schools after the fifth grade, as well as in the banks and counting houses.

Aside from this demonstration, Kuki did some rapid mental calculation that astonished the bankers.

MOCK TRAGEDY MADE REAL.

Man Jumps from Roof of Theater, Falling at Feet of Departing Spectators.

[ASSOCIATED PRESS DAY REPORT.]

SALT LAKE CITY, Feb. 9.—Coming from a mock tragedy of a moving-picture show, a crowd on Third South street was horrified by a real tragedy last night.

A man falling, as though from the sky, dropped upon the sidewalk and lay at the feet of the pleasure seekers, crushed and bleeding. The victim is believed to be George Johnston of Denver.

Policemen had been looking for him as a suspicious character and he climbed a fire escape to the roof of the Luna Theater, from which he jumped to the sidewalk, three stories below. He died on the way to a hospital.

Letters on his person were addressed to "George Johnston, general delivery, Denver." Most of them were written from England.

SWEDEN'S KING RESTS EASY.

STOCKHOLM, Feb. 9.—At 8 o'clock tonight an official bulletin was issued by the physicians as follows: "The King slept quietly several times during the day and was able to take liquid nourishment. The pain has almost disappeared, but His Majesty is still fatigued. Temperature, 100.2; pulse, 58."

THREE DIE IN VACANT HOUSE.

CLEVELAND (O.) Feb. 9. — The bodies of three persons were found in a vacant house on Riverbed avenue this morning. Two of the dead were identified as John Janowsvy and his wife.

FIRE DRILL SAVES PUPILS.

TRINIDAD (Colo.) Feb. 9.—With military precision and without the least disorder the 310 children and teachers of the Centennial school here

CHANCE FOR SETTLER.

FOUR MILLION ACRES FOREST LAND SOON TO BE RESTORED.

[ASSOCIATED PRESS NIGHT REPORT.]

WASHINGTON, Feb. 9.—More than 4,000,000 acres will be stripped from the forest reserves of the United States soon and restored to the public domain for homestead settlement through the government's policy in carrying out Gifford Pinchot's idea as to the classification of forest lands.

This is the initial result of President Taft's approval of a plan jointly submitted to him a few days ago by Secretaries Wilson and Ballinger for the reclassification of these lands.

The lands involved in the restoration for settlement are those not suitable for forest purposes and represent more than 2 per cent. of the total forest area. It is difficult to estimate what will be the total elimination when the whole area has been mapped out.

It cannot be stated at this time what withdrawals will be made from the public lands for forest purposes in accordance with the policy of classification. The subject is under consideration, and the land best adapted to forest purposes will be added to the national forests, but the matter has not reached concrete form.

The great area which would be eliminated from the forests is scattered throughout the reserves, it was announced today. Tracts in the interior of the forests and much land along the edges will be lifted out of the confines of the reserves, establishing with greater exactness the boundaries of the forests.

Some land eliminated is suitable for dry farming, though the greater part is grazing land. These lands, more suitable for tilling and grazing than the growing of trees, will now be placed to profitable use instead of lying idle within the national forests.

In Idaho, which has a large national forest area, 470,000 acres will be eliminated, of which 34 per cent. is tillable. Elimination in similar proportion will be made in other Western States.

The forest service has been at work since May collecting data to determine the proper classification of the lands within the national forest domain. The plan evolved by the Interior and the Agricultural departments is expected to insure the amicable administration of the public lands by the General Land Office and the Forest Bureau.

NICARAGUA.

INSURGENT PRISONERS BROUGHT TO MANAGUA; RAMIREZ IN JAIL.

[ASSOCIATED PRESS NIGHT REPORT.]

MANAGUA, Feb. 9.—The prisoners taken at Las Garitas have arrived at Managua. They include several officers of the revolutionist forces. The column sent from Boaco in pursuit of Chamorro reports that he is retiring in the direction of Rio Grande.

President Madriz has received the following from Santo Tomas, dated today:

"Have returned from the point where the enemy was reported. Our forces marched sixteen miles into the bushes, finding only the tracks of the enemy. The density of the bush impeded our further progress, obliging suspension of the pursuit. Heavy desertions are completely disorganizing the enemy. I will now attend to the pursuit of Chamorro.

[Signed] "VASQUEZ."

José Santos Ramirez, minister of posts and communication under former President Zelaya, who was arrested and thrown into jail about six weeks ago, is still in confinement awaiting trial. He will be charged by Madriz with using the telegraph lines of the country to further the political aims of the enemies of the government.

These broad charges were never proven, and it is generally believed here they are without foundation. In spite of this, President Madriz will not permit his liberation. Señor Ramirez is one of the most important political prisoners now in custody in Managua and local sentiment is almost universal in favor of his release.

SEE CLEVER STRATEGY.

[ASSOCIATED PRESS NIGHT REPORT.]

WASHINGTON, Feb. 9.—Such details of the battle of Boaco as have been able to get through to Washington, indicate to Latin-American diplomats here that Chamorro, by what was reported as his flight, has simply changed positions with Madriz's commander, Vasquez, who now finds himself between two insurgent forces, Chamorro in front and Gen. Matla in the rear.

The strategists make the deduction that when Chamorro broke through the lines of Vasquez, he hastened on toward Granada, and is now within fifteen miles of the city, where the Chamorro faction is all powerful.

"This victory of the Madriz troops reminds me of one of Mark Twain's descriptions of a fight," declared a representative of the Estrada faction, "when he said, 'I inserted my nose between his teeth and pinned him firmly to the ground.' Chamorro broke through the Vasquez forces and fled, but he fled in the direction of Managua.'

PINCHOT BITTER.

(Continued From First Page.)

especially of the rangers, were less admirable, the harm done to the national forests by the decision so obtained would be incalculable. At best it would be nearly as far-reaching as it is needless, and that is saying a great deal. But the fine loyalty of these rangers to their work is shown by the fact that about half of them have stayed on at the ranger schools at their own expense, the better to learn their public duties. Their devotion in doing so is worthy of all praise, but I do not believe the people of the United States can afford to let that devotion stand unpaid by anything less than the promotion the men have earned by the quality of their work.

"It would be bad enough if this gratuitous check to the improvement of the public service were nothing more than a rebuke to the higher officers of the service who were responsible for the ranger schools. They were doing their duty as they saw it. But when the weight of it falls, as it does, upon the men who can least afford to carry it, who simply obeyed orders, its ruthless disregard of ordinary humanity becomes its most striking characteristic.

"It would be hard to find a better or a more bitter illustration of the use of the law as a cover for not doing what a public officer has a right to do, and what the public interest demands that he shall do. I submit the two points of view to your judgment, and abide by your decision."

PINCHOT'S CHARGE "ABSOLUTELY UNTRUE."

[ASSOCIATED PRESS NIGHT REPORT.]

WASHINGTON, Feb. 9.—"Absolutely untrue" is the manner in which George P. McCabe, solicitor of the Department of Agriculture, characterized the charge made by Mr. Pinchot that McCabe had shut off the instruction of forest rangers without consulting any one in the forest Service.

Believing that such expenditure was not legally permissible, McCabe said he brought the matter to the attention of the chiefs of the various divisions of the service. They declared the practice was being followed.

"After a discussion of the matter," continued Mr. McCabe, "I was convinced the government funds should not be used in that way and accordingly I took up the matter with Secretary Wilson, at the time telegraphing to the disbursing officer in the field to withhhold further payments on the education account until the matter could be determined.

"Secretary Wilson suggested that the affair be lodged with the Comptroller of the Treasury. This was done. His ruling was according to the law, stripped of sentiment. When it was received the abolition of education of government employés at government expense followed."

Mr. McCabe declared he had acted only as an official of the government in pursuance of his duty.

FIGHT FOR REPUTATION.

Lawyers for Senator Aldis Closely Cross-examine Banker Who Told of Bribery.

[ASSOCIATED PRESS NIGHT REPORT.]

ALBANY (N. Y.) Feb. 9.—The reputations of two State Senators were the stakes for which two of the foremost cross-examiners in the country battled today in the Senate.

Before them were Hiram G. Moe, a bank cashier from Groton, whose assertion that he gave Senator Jotham P. Aldis $1000 to suppress a bill hostile to the bridge building combination has made him the foremost figure in the Senate investigation of bribery charges made against Senator Aldis by his colleague, Senator Conger.

Moe was under cross-examination for three hours today, but did not retract his assertions of yesterday.

Aldis's corps of lawyers framed their questions to show that, as the giver of a bribe, Aldis accuser, Conger, might be guilty.

Their questions indicated it was Senator Conger, and not his dead brother Frank, vice-president of the American Bridge Company, who engineered the alleged transaction.

Moe, however, insisted he took his orders from Frank Conger, and that Senator Conger's part began and ended with taking him to the capitol and pointing out the men to whom he delivered the money.

Chamberlain' Cough Remedy never disappoints those who use it for obstinate coughs, colds and irritations of the throat and lungs. It stands unrivaled as a remedy for all throat and lung diseases.—[Adv.

Superb Routes of Travel.

SAN FRANCISCO, SEATTLE—
PORTLAND, GRAY'S HARBOR, EUREKA.
SPECIAL REDUCED PASSENGER RATES.
S.S. Hanalei, Sunday, Feb. 13, 1:30 p.m.
Excellent accommodations. Low freight rates, prompt deliveries
C. J. LEHMAN, Gen. Mgr., 248 S. Spring St. Phones—Main 802, 10266.

MEXICO CITY AND RETURN—
PERSONALLY CONDUCTED SPECIAL EXCURSION.
S.S. ELLA from Los Angeles March 2
Rate, $114.00 for the round trip, which includes rail and steamer transportation, meals and berth on steamer. For particulars and reservations, call or address
INDEPENDENT S. S. CO.
248 SOUTH SPRING ST., LOS ANGELES, CAL. MAIN 802, 10266.

FOR SAN FRANCISCO, SEATTLE, TACOMA—
AND ALL PUGET SOUND AND ALASKAN PORTS.
Elegant Twin-Screw S.S. Admiral Sampson
to Seattle. Through freight and passenger rates. ALASKA PACIFIC STEAMSHIP CO. leaves 2:30 a.m. TUESDAY, FEB. 9, 1910, 24 hours to San Francisco, 100 hours C. J. Lehman, Gen. Agt., 248 S. Spring st. Phones Main 802—10266.

$25.50 Portland, $20.50 Eureka—
$10.50 San Francisco First-class, including Berth & Meals.
S.S. ROANOKE, S.S. G. W. ELDER.
Sailing every TUESDAY. NORTH PACIFIC STEAMSHIP CO., 634 S. Spring St., Los Angeles. Phones Main 8118, F7469.

$8.35 FIRST CLASS SAN FRANCISCO $5.85 SECOND CLASS
Including berth and meals. Portland, $18.25, $10.85. Seattle, $22.25, $13.85. Passenger service unsurpassed. STEAMERS SAIL TUESDAY.

Theaters—Amusements—

ORPHEUM THEATER— Vaudev
Paying Particular Attention to Entertaining Ladies & Children
Arturo Bernardi
Famous Italian Protean.
Willy Pantzer Co.
Acrepantomimists.
Mr. & Mrs. Voelker
"Twilight in the Studio."
Una Clayton & Co.
"His Local Color."
Matinee Today
NIGHTS—10c, 25c, 50c, 75c. ORPHEUM MOTION

MOROSCO'S BURBANK THE
Los Angeles' Leading Stock
ALL WEEK
FIRST TIME BY ANY STOCK
THE RING
A STIRRING DRAMA OF HIGH
Prices: 15c, 25c, 50c. Matinees, 25c. Gallery
NEXT WEEK—"CAMEO KIRBY." FIRST

HAMBURGER'S MAJESTIC
OLIVER MOROSCO, Lessee
BROADWAY, near Ninth.
ALL WEEK.
RETURN OF LAST SEASON'S
BABES IN TO
Prices: 25c and $1. A few front rows, $1.50.

Seats on Sale
Next Week at th
JOHN CORT PRESENTS MAX FI
"MARY JA
PRICES—25c to $1. A few

BELASCO THEATER— Belasco-Stu
SECOND BIG WEEK AND
LEWIS S. STONE and the Belasco Company
THE MAN OF T
The season's smashing success. Seats for the

GRAND OPERAHOUSE—
HERE'S THE SEASON'S BIGGEST
FERRIS HARTMAN
and his big company
NEXT WEEK—FERRIS HARTMAN in "THE

THE AUDITORIUM— "THEATER BEAUTIFUL"
SPECIAL ANNOUNCEMENT-REQUEST AND
NIGHT, FEB. 11, AT 4:15 O'CLOCK. The
MME. SCHUMAN
ORATORIO NUMBERS WITH GREAT ORGAN.
bers. Seat sale at BARTLETT'S. Prices—50c,

MASON OPERAHOUSE—
WEEK, COMMENCING MONDAY FEB.
SEAT SALE TODAY, 9 a.m.
MARIE CAHI
IN THE SPARKLING MUSICAL PLAY, "THE BOYS
Book by George V. Hobart. Music by Silvio
and the Famous Cahill Chorus (all girls).
COMING—LAMBARDI GRAND

LOS ANGELES THEATER
Whitehead & Grierson.
La Brun Grand Opera Trio.
The Laugh-O-Scope.
FOUR BA
POPULAR PRICES, 10c,

GRAND AVENUE RINK—
Management of HEMPHILL
FEB. 7TH AT 8 P.M. AND FROM
DAILY TO SUNDAY,
1910 Automobile Show
The Motor and Social Event
MAGNIFICENT DECORATIONS. A GORGEOUS
AMUSEMENT FEATURES. NUMEROUS
exhibiting over one hundred 1910 models of
vehicles, leading foreign cars and a complete
auto accessories.
SOCIETY NIGHT TUESDAY, FEBRUARY
ADMISSION 50

Timely Special Announc

VISIT THE FAMOUS—
Cawston Ostrich F
SOUTH PASADENA
"One of the Strangest Sights in America."
150 GIGANTIC BIRDS
See the enormous eggs being hatched. Chicks
HAVE LUNCHEON IN THE JAPANESE TEA
Is a beautiful semi-tropical park. Round trip,
mission, 75c. Take South Pasadena Cars
OUR CITY STORE, 313 SOUTH BROADW

ST. ELMO—CLEAR HAVANA
Awarded two Grand Prizes, A.T.P. Exposition
from Cuba's choicest Havana under the
ELMO CIGAR CO., Los Angeles.

LOS ANGELES OSTRICH FAR
All Yellow Cars Transfer Direct to
OSTRICH DANCE, 11:30
Excursion tickets, round trip and admission, 75c.
CITY STORE, 334 S. BROADWAY, LOS

Superb Routes of Travel.

SANTA CATALINA ISLAND—
Steamer Cabrillo
Trains connecting with steamer at San Pedro leave Los Angeles DAILY.
Southern Pacific, Salt Lake Route, Pacific Electric
In making the trip to Catalina Island it is
day and visit SEAL ROCKS, MOONSTONE BEACH, SUMMIT or EAGLE'S NEST, and
BRATED CATALINA LINKS.
FAMOUS MARINE GARDENS VIEWED
BANNING COMPANY, 104 PACIFIC
PHONES—MAIN

PACIFIC MAIL S.S. CO.—For
China, India, Manila and
Steamers Manchuria, Mongolia, Korea,
Maru now in service, being largest
Oriental via Honolulu.
SAILINGS FROM BAY
FEB. 15, 25; MARCH
Sailing from Eastern Ports for all
tervals. For literature apply to T. A. Graham,
Sixth.

San Francisco, Eureka, Seattle,
STEAMERS GOVERNOR OR QUEEN—
Redondo 2:00 P.M., Feb. 4, 15, 24, Mar. 6, 16
STEAMER SANTA ROSA leaves San Pedro
1:00 P.M., Feb. 4, 12, 19, 27, Mar. 6, 14
FOR SAN DIEGO—Daylight Ocean
A.M., Feb. 3, 7, 11, 14, 19, 22, 26.
Low Rates—Largest Steamers—Quickest
TICKET OFFICE, 340 S. SPRING ST.
Sunset—Main 47 Rights reserved to change

50 CENTS FOR ALL DAY—
REDONDO BEACH
CAR LEAVES SECOND AND SPRING
A Personally Conducted Tour through
less Redondo Beach and its Pleasure
Power Plant, Moonstone Beach, the
There's where you get that famous Fish
Los Angeles & Redondo Rail

EUROPE, HONOLULU,
First Class Around the
March 5, S.S. MONGOLIA, 27,000
S.S. MINNESOTA, 28,000 tons—
MAIL NORTH GERMAN LLOYD, CUNARD
all Atlantic and Pacific steamship lines.
GERMAN-AMERICAN

Happen

EDGER.

DERS EE PAID.

Suit Against Lynch.

e Has no Ef- Verdict.

e Hundred Per Bad.

TO THE TIMES.]

O, Feb. 9.—[Exclu- arry H. Hedger, an been suing former emiah Lynch for drawing plans for obtained a verdict ury in Judge Stur- y, the excess being interest.

torney for Hedger, e reparties of Law- wan and Arthur for Lynch.

great deal about ger of Egypt," as and said the archi- uld have been all been for the fact cent. to the bad. y contended the s per cent. on the re in the nature of and that the ar- ld not be used as ery of his full fee. was for $4725. Of for the filing of thought this was torneys agreed with re unable to make that light. ominent Bohemian ade a fortune in really responsible in the building cor.

SES DEADLY.

OUT ALL LIFE.

ESS DAY REPORT.]

ch. 9.—"If the as- nt in their estima- ent of cyanogen gas ley's comet; and if rs do envelop the ve a chance to feel the bugs and in- fied by the use of e an exterminator." heerful opinion ex- by Prof. Edwin rtment of chemistry of California, and a on spectrum analy-

snuffed out," he nt quantity of this s with the hydro- 's atmosphere. continued, "would s known as hydro- most deadly poison and which means ide."

er of the Chabot and, maintains, on t there is very lit- et's tail, and that have nothing to

O CAUGHT. OF KIDNAPING. ESS DAY REPORT.] s.) Feb. 9.—Recog- letter sent out by California county, ed 16, son of O. Rob- at El Casco, Cal., tody by the police has been here sev- from Maricopa with vagrant class. Rob- name as John F. ays was the instruc- unknown name who intance in his home and that night he the point of a gun write a note saying Philippines. Then on a train at the him, and kept him until Maricopa was

ANCE FOR BANK. REHABILITATION. ESS DAY REPORT.] CO, Feb. 9.—By stay- gs in the effort of ton to declare a 10 d to the depositors continuance until Seawell today gave committee of the Deposit and Trust chance to rehabili- ton automobile fro president of the Gas Company. Arra ing made to give C good behavior, but forst opposed the father failed to fu bonds for his son's bation. Cahall ca the Appellate Court

MUST BE PAID. DREN'S GUARDIAN ESS NIGHT REPORT.] Feb. 9.—The Third Appeals today af- n of the Fresno Su- the case of Otto an of four children against the Royal neries, an insurance overy of money due policy. The Fresno the plaintiffs. The s is upheld in the fields against the en- which that sum was

FIGHT BITTER. HELP UNIONIST. ESS NIGHT REPORT.] h. 9.—The primary ay resulted in the iram C. Gill as Re- ate and of ex-Mayor on the Democratic sults had been gen- ith bitterness. The se and many days- ng Moore for Mayor. r, a barber, whos Mayor, today re- from Sam Gompers, American Federation ing a hope that he ound a few days here of the campaign. of San Francisco greetings. Miller

MANAGER WI MOTHER COME [BY DIRECT WIRE CHICO, Feb. 9. patch.] Carl E. Br of the Majestic the has published in a tice to the effect t Monday, be ready to paid by theatergoer a Schumann-Heink to have been given has admitted he use ceived for this con for shortages incurre vious events, and wa good his guarantee Heink Company. sh..t in his account pended upon this co him. His mother, county, is trying to farm to settle her so save him from pros

THREE DIE IN EACH LEAVES SM [ASSOCIATED PRESS N SAN FRANCISCO, a petition for letters tion filed in the Supe it was learned that th the same family had days, each leaving a at $10,000. The wife a Theresa Kane, died fr followed to the grave

RAILROAD GIVES LOW R [BY DIRECT W RENO (Nev.) Dispatch.] The the aid of Neva to the severity scarcity of feed the Southern Pa gency rates for to California po is effective and and sheep. The Winnemucca in and from Lovelo carload lots, the Winnemucca; Gol Lovelock, $40. Th tions covering a points in Californ The Southern P a separate rate nia points to N the benefit of th rate applies to c pounds. The rate Oakland, San Jo points to Winnem and to Golconda.

DENIES HIM CHAUFFEUR M [BY DIRECT WI SACRAMENTO, Dispatch.] Rex E vale chauffeur, w this afternoon by directed the sheriff man to the penite tin to serve the se pronounced last su convicted of stealin ton automobile fro president of the S Gas Company. Arra ing made to give C good behavior, but forst opposed the father failed to fu bonds for his son's bation. Cahall ca the Appellate Court

MANAGER WI MOTHER COME [BY DIRECT WIRE CHICO, Feb. 9. patch.] Carl E. Br of the Majestic the has published in a tice to the effect t Monday, be ready to paid by theatergoer a Schumann-Heink to have been given has admitted he use ceived for this con for shortages incurre vious events, and wa good his guarantee Heink Company. sh..t in his account pended upon this co him. His mother, county, is trying to farm to settle her so save him from pros

THREE DIE IN EACH LEAVES SM [ASSOCIATED PRESS N SAN FRANCISCO, a petition for letters tion filed in the Supe it was learned that th the same family had days, each leaving a at $10,000. The wife a Theresa Kane, died fr followed to the grave

t Happened in a Day on the Great Pacific Coast.

Y HEDGER.

ORDERS FEE PAID.

Wins Suit Against tor Lynch.

urtee Has no Ef- on Verdict.

Are Hundred Per rst, Bad.

WIRE TO THE TIMES.]

CISCO, Feb. 9.—[Exclu- Henry R. Hedger, an has been suing former Jeremiah Lynch for for drawing plans for ge, obtained a verdict a jury in Judge Stur- today, the excess being d interest.

attorney for Hedger, to the reparas of Law- McGowan and Arthur ers for Lynch.

ed a great deal about avenger of Egypt," as this, and said the archi- s would have been all not been for the fact per cent. to the bad. ney contended the r 7½ per cent. on the ilding and that the ar- ers were in the nature of could not be used as recovery of his full fee. fee was for $4725. Of paid for the filing of ch thought this was attorneys agreed with s were unable to make in that light.

prominent Bohemian made a fortune in was really responsible ges in the building d its cov.

GASES DEADLY.

FF OUT ALL LIFE.

PRESS DAY REPORT.]

Feb. 9.—"If the as- right in their estima- mount of cyanogen gas Haller's comet, and if vapors do envelop the have a chance to feel of the bugs and in- killed by the use of r as an exterminator." cheerful opinion ex- day by Prof. Edwin department of chemistry sity of California, and a ert on spectrum analy-

ll be snuffed out," he fficient quantity of this unites with the hydro- net's atmosphere.

," he continued, "would gas known as hydro- most deadly poison ere, and which means

shelter of the Chabot Oakland, maintains, on that there is very lit- comet's tail, and that ople have nothing to

OBO CAUGHT.

E OF KIDNAPING.

PRESS DAY REPORT.]

(Ariz.) Feb. 9.—Recog- ular letter sent out by a California county, aged 16, son of O. Rob- ert at El Casco, Cal., custody by the police boy has been here sev- ing from Maricopa with the vagrant class. Rob- his name as John F. says was the instruc- of unknown name who uaintance in his home 16, and that night he at the point of a gun to write a note saying to the Philippines. Then him on a train at the bled him, and kept him until Maricopa was

CHANCE FOR BANK.

OR REHABILITATION.

PRESS DAY REPORT.]

ICO, Feb. 9.—By stay- ings in the effort of Breton to declare a 10 ided to the depositors a continuance until Stowell today gave ation committee of the Deposit and Trust chance to rehabili- The attorney for the committee declared that of the depositors and ers signed the petition

CE MUST BE PAID.

CHILDREN'S GUARDIAN

PRESS NIGHT REPORT.]

TO, Feb. 9.—The Third of Appeals today af- ion of the Fresno Su- in the case of Otto dian of four children against the Royal America, an insurance recovery of money due ance policy. The Fresno for the plaintiffs. The court in upholding the Shields against the ex- Shields for the recov- by which that sum was

LTY FIGHT BITTER.

TO HELP UNIONIST.

PRESS NIGHT REPORT.]

Feb. 9.—The primary Monday resulted in the Hiram C. Gill as Re- didate and of ex-Mayor Moore on the Democratic e results had been gun- ed. The real campaign with bitterness. The ngor and many enemy- ing Moore for Mayor, a warfare without for Mayor, today re- from San Francisco, ia Federation hope that he ed a few days here ers of San Francisco Miller

WIFE NUMBER THREE WINS.

Arizona Court Decides Against First Spouse of Former Gov. McCord.

[ASSOCIATED PRESS NIGHT REPORT.]

PHOENIX, Feb. 9.—Judge Kent today rendered judgment in the case of Anna M. McCord vs. Mary Emma McCord, tried some time ago, for the recovery of the estate of the late Col. Myron H. McCord, one-time Governor of Arizona. The judgment was for the defendant.

The plaintiff was the first wife of McCord, from whom she claimed he never was legally divorced, though he had secured a divorce in Utah which she alleged was illegal.

The defendant was the third wife of McCord, and between these two marriages he had married his second wife, whom he survived. The first wife seemingly did not question the legality of the divorce openly until after McCord died, although having knowledge of his subsequent marriages.

The effect of the judgment was that if the plaintiff ever had rights she had slept upon them. The estate consists of a home place and some other property holdings of a considerable value.

TOO MUCH FOR HIM.

BANK RECEIVER NERVOUS WRECK.

WORRY AND CRITICISM SENDS HIM TO SANATORIUM.

Prominent Portland Politician Has Stormy Time Administering Oregon Trust Affairs—Twice Thrashed by Angry Depositors—Illness Still Further Complicates Matters.

[BY DIRECT WIRE TO THE TIMES.]

PORTLAND (Or.) Feb. 9.—[Exclusive Dispatch.] In a condition of nervous prostration as the result of worry and criticism of his administration of the Oregon Trust Bank receivership, Thomas C. Devlin, City Councilman, former City Auditor and twice candidate for Mayor, has gone into seclusion in a California sanatorium, whose exact whereabouts his family refuse to reveal.

His critical illness has added a new twist to the affairs of the Oregon Trust and the stewardship of the German-American Bank. Receiver Devlin, under his contract, should make a report to the Circuit Court not later than February 12, when the contract expires.

There is now no chance that such a report will be forthcoming on time. Experts are engaged checking up his books, and it is possible that a statement will be submitted to the court by these accountants by Saturday, the last day of the contract.

Mr. Devlin's experience as receiver of the Oregon Trust has been stormy. Twice he has been thrashed by angry depositors.

He has been constantly criticised. All this weighed heavily on him, as did his recent defeat in a contest for the presidency of the City Council.

Mayor Simon declared today that he had recently heard from Mr. Devlin in his California retreat, and that he was improving. The Mayor declared that a belief that Mr. Devlin would ultimately recover.

RAILROAD AIDS STOCKMEN.

GIVES LOW LIVESTOCK RATES.

[BY DIRECT WIRE TO THE TIMES.]

RENO (Nev.) Feb. 9.—[Exclusive Dispatch.] The railroad has come to the aid of Nevada's stockmen. Owing to the severity of the winter and the scarcity of feed throughout the State, the Southern Pacific has made emergency rates for shipment of livestock to California points. The new tariff is effective and is for ranch cattle and sheep. The rate on cattle from Winnemucca in thirty-foot cars is $64 and from Lovelock, $61. On sheep in carload lots, the rate is $42, from Winnemucca; Golconda, $44, and from Lovelock, $40. The schedule is to stations covering a large number of points in California.

The Southern Pacific has also made a separate rate on hay from California points to Nevada stations, for the benefit of the stock raisers. The rate applies to carload lots of 20,000 pounds. The rate from San Francisco, Oakland, San José and many other points to Winnemucca is $4.50 per ton and to Golconda $4.70.

DENIES HIM PROBATION.

CHAUFFEUR MUST GO TO PEN.

[BY DIRECT WIRE TO THE TIMES.]

SACRAMENTO, Feb. 9.—[Exclusive Dispatch.] Rex E. Cahall, the Fruitvale chauffeur, was denied probation this afternoon by Judge Hughes, who directed the sheriff to take the young man to the penitentiary at San Quentin to serve the seven years' sentence pronounced last summer, after he was convicted of stealing a Stoddard-Dayton automobile from Henry C. Keyes, president of the Sacramento Natural Gas Company. Arrangements were being made to give Cahall his liberty on good behavior, but Dist.-Atty. Wachhorst opposed the move and Cahall's father failed to furnish the necessary bonds for his son's liberty during probation. Cahall carried his case to the Appellate Court and lost.

MANAGER WILL SETTLE.

MOTHER COMES TO RESCUE.

[BY DIRECT WIRE TO THE TIMES.]

CHICO, Feb. 9.—[Exclusive Dispatch.] Carl E. Brazier, ex-manager of the Majestic theater in this city, has published in a local paper a notice to the effect that he will, next Monday, be ready to refund the money paid by theatergoers for tickets to a Schumann-Heink concert that was to have been given last night. Brazier has admitted he used the money received for this concert to make up for shortages incurred by him on previous events, and was unable to make good his guarantee to the Schumann-Heink Company. He is about $800 short in his accounts, and had depended upon this concern to square him. His mother, living in Shasta county, is trying to dispose of her farm to settle her son's accounts and save him from prosecution.

THREE DIE IN TEN DAYS.

EACH LEAVES SMALL FORTUNE.

[ASSOCIATED PRESS NIGHT REPORT.]

SAN FRANCISCO, Feb. 9.—Through a petition for letters of administration filed in the Superior Court today it was learned that three members of the same family had died within ten days, each leaving an estate valued at $10,000. The wife and mother, Mrs. Theresa Kane, died first, and she was followed to the grave three days later

TANGLED.

CONSTRUCTION VARIES WIDELY.

Washington Attorneys Puzzled Over Election Law.

Question Is How Many Vacancies Must Be Filled.

Three Chief Offices Involved in Big Problem.

[BY DIRECT WIRE TO THE TIMES.]

TACOMA (Wash.) Feb. 9.—[Exclusive Dispatch.] Shall Washington voters elect a Governor, Lieutenant-Governor and Secretary of State next November? This question was put today to prominent attorneys, and brought forth a wide difference of replies.

Gov. Hay was elected Lieutenant-Governor, and when Gov. Cosgrove died, succeeded to office of Governor, leaving a vacancy in office of Lieutenant-Governor.

Secretary of State Nichols resigned, and Gov. Hay appointed I. M. Howell of Tacoma to the position.

Inasmuch as the election of legislators next November will be a general election, some attorneys assert all three offices should be filled. Others say a successor to Secretary of State Howell only should be chosen, and still others say a Lieutenant-Governor should be chosen also.

There is no absolute law on the matter of special elections to fill vacancies in State elective offices other than legislators. Hence this wide range of interpretations. The only decision bearing on the matter is that of the State Supreme Court, holding that Lieut.-Gov. McBride could fill out the entire term of Gov. Rogers, deceased. But this decision was rendered by a divided court, and it is suggested that it might not be followed by the present Supreme Court judges.

SEEKS RENO FOR DIVORCE.

NEW YORKER DEFENDANT.

[BY DIRECT WIRE TO THE TIMES.]

RENO (Nev.) Feb. 9.—[Exclusive Dispatch.] The fact has just come to light that Mrs. M. Arnold, accompanied by her maid, Miss E. M. Baldwin, arrived in this city on the Overland Limited January 27, and quietly engaged a suite of rooms at the Riverside Hotel, where she remained but two days, when she rented the cottage on Moran street, formerly occupied by Margaret Illington, the actress, during the latter's six months residence here. Mrs. Arnold is the wife of William E. Arnold of No. 120 West Fifty-seventh street and the Hotel Savoy, New York, said to be of the prominent New York house of Arnold Constable Company.

That she is here for the purpose of securing a divorce decree is admitted, the announcement of which will come as a surprise to some, as the couple have only been separated a few months.

It is understood that the suit will not be contested by her husband and that their property rights have already been adjusted. They have no children. The complaint, it is reported, will be that of extreme cruelty. Report also has it that the plaintiff has an affinity in the East.

BOY NOT KIDNAPED SON.

MOTHER'S TRIP DISAPPOINTING.

[BY DIRECT WIRE TO THE TIMES.]

EUGENE (Or.) Feb. 9.—[Exclusive Dispatch.] Bitterest disappointment crowned the trip here from Walla Walla, Wash., of Mrs. R. L. Brittain, who had been led to hope that her kidnaped son, Cecil Brittain, was living with a family at a sawmill camp near here.

"The boy near here looks very much like my son," said the heart-broken mother on her return today, "but it is not he. I am convinced, after having seen and talked with the boy."

Mrs. Brittain returned today to her home at Walla Walla to take up a new search for clews.

The boy disappeared four years ago.

DIVORCEE GETS DECISION.

ESTATE MUST PAY CLAIMS.

[BY DIRECT WIRE TO THE TIMES.]

SACRAMENTO, Feb. 9.—[Exclusive Dispatch.] The Appellate Court today handed down a decision affirming the judgment of Judge Shields in the Superior Court of Sacramento county, in favor of Mrs. Mary Shiels for $3505 against the estate of her late brother-in-law, Michael Shiels, who was a party to a statement made by her late divorced husband, Bernard Shiels, to defraud her out of the money he promised to pay her before their separation. Bernard Shiels evaded his wife's claim by willing the money to his brother, so Mrs. Shiels took steps to make the brother's estate responsible. This was resisted by the heirs, but Mrs. Shiels's contention that the money was transferred by fraud proved a winner in two courts.

ORDERS LOTS REAPPRAISED.

PARKER VALUATIONS TOO LOW.

[ASSOCIATED PRESS NIGHT REPORT.]

PHOENIX, Feb. 9.—The Department of the Interior has ordered the reappraisal of the lots in the townsite of Parker, on the showing that the valuations established are too low and that two of the former appraisers made entries after their appraisal. Many of the lots are now in process of final proving. It is announced the reappraisal will begin at once and be finished before the final proofs will have been fully made under the former appraisal, so no time will be lost. The new board of appraisers is F. C. Dezendorf, Raymond Satterwhite, special agents of the Land Office, and Charles E. Kelsey of the San José Indian Bureau.

EXPLAINS PROSECUTION.

HENEY OPENS ARGUMENT.

[ASSOCIATED PRESS NIGHT REPORT.]

PORTLAND (Or.) Feb. 9.—Heney today made his argument to the jury which is trying the case of former Congressman Binger Hermann, charged with conspiracy to defraud the government and told them why the government is asking conviction.

JAPS HURT FRUIT TRADE.

POOR GOODS, AMERICAN SALE.

[BY DIRECT WIRE TO THE TIMES.]

STOCKTON, Feb. 9.—[Exclusive Dispatch.] The fruit and grape growers of San Joaquin county have decided that action must be taken to protect themselves against Japanese and others shipping a low quality of products under the names of Americans, and injuring the standard set by the conscientious growers of this district. Those who are in a position to know declare that last year shipments ranging from crate lots to carloads were sent out of this county under fictitious names, or under the sanction of unscrupulous white men, for a small consideration, but the fruit and grapes were really owned by Japanese or others who had no standing in the market. It is proposed to take up this question before the organization of fruit and grape men, with a view of formulating a bill covering the matter, and have it introduced in the next Legislature.

WINGFIELD IN MARBLE DEAL.

GETS BIG NEVADA QUARRIES.

[BY DIRECT WIRE TO THE TIMES.]

RENO (Nev.) Feb. 9.—[Exclusive Dispatch.] Incorporation papers were filed yesterday with the Secretary of State at Carson for the Nevada Marble Company, with George Wingfield, president. The new company takes control of the business of the Nevada Marble and Granite Company, which was composed of Dr. F. A. Plymire of Luning; his brother, Dr. D. B. Plymire, and associates. The older company has for several years controlled immense deposits of marble near Luning, and has done $20,000 worth of development work, which, in the opinion of Mr. Wingfield's special expert and others who have been brought from eastern marble centers, will form a strong competition against Italian and other foreign marbles.

M'KAY CASE ON TRIAL.

MINING CHARGES AIRED AT RENO

[BY DIRECT WIRE TO THE TIMES.]

RENO (Nev.) Feb. 9.—[Exclusive Dispatch.] The case of William L. McKay, who alleges defamation of character, and asks $100,000 damages, making D. MacKenzie, the Frances-Mohawk Mining and Leasing Company and L. E. Goodberlet, defendants, was begun today in the District Court at Goldfield.

The complaint states that McKay, without justification, was arrested—it being alleged that he had defrauded the Frances-Mohawk company—and was lodged in jail, where he remained for over a day.

It is counter charged that McKay entered into a fraudulent agreement with the Curtis Bros., who had a sublease on the Frances-Mohawk, and by this alleged transaction the engineer was enriched several thousands of dollars.

The incarceration, McKay says, has caused general injury to his character and reputation.

SLOPE BRIEFS.

Sails to Find Missing Crew.

SEATTLE, Feb. 9.—The revenue cutter Tahoma sailed for the North today to search for the missing lifeboat of the steamer Farallon. The Tahoma will take a pilot at Seward and then proceed to Illiamna Bay. The steamship Victoria, with most of the Farallon castaways, will reach Seattle Saturday night.

Banker Leaves Half-Million.

SAN FRANCISCO, Feb. 9.—Lovell White, the banker, who died recently, left an estate valued at $500,000. In the will filed yesterday he leaves half of his property to his widow and the other half to his son, Ralston L. White, with the exception of a few small bequests among some relatives.

Ran Away from Riverside Home.

PHOENIX (Ariz.) Feb. 9.—James Roberts, the 16-year-old boy in custody, has revised the story of his kidnaping from his home at La Casa, Cal., admitting he ran away with another boy. His father, O. Roberts, a deputy sheriff of Riverside county, will come or send for him.

The shareholders of the United Gas Improvement Company, at a special meeting at Philadelphia yesterday, voted to cut a $9,000,000 melon. They agreed to a 10 per cent. dividend payable in stock.

THE DELICIOUS FLAVOR OF

Apollinaris Water

COMBINED WITH ITS PERSISTENT EFFERVESCENCE

And Valuable Digestive Qualities

Accounts for its

Ever Increasing Popularity

OBITUARY.

Dr. Mary E. Greene.

SEATTLE, Feb. 9.—Dr. Mary E. Greene, widely known as a physician and lecturer on the nutritive value of foods, and whose fight for the privilege of entering the medical profession won her fame forty-five years ago, died today at her home in this city, aged 66 years. She was president of the American Household Economic Association, had charge of diet kitchens established by the Red Cross for sick soldiers in the South during the Spanish War had been president of the Tulsa (Okla.) Board of Health and was the first woman admitted to membership in the New York Medical Association after opposition that seems incredible now.

Prof. William Bradley Rising.

BERKELEY, Feb. 9.—Prof. William Bradley Rising, emeritus professor of chemistry in the University of California, died at his home here today, aged 70.

Frederick Wentworth Mercer.

CHICAGO, Feb. 9.—Frederick Wentworth Mercer, who reached the rank of surgeon major during the Civil War, died today. He was born at St. Johns, N. B., in 1838. Dr. Mercer was a member of many medical societies in this country and abroad.

James Mahon.

RENO (Nev.) Feb. 9.—[Exclusive Dispatch.] James Mahon, an old resident of Golconda, died suddenly at that place at 6 o'clock last evening. He was in the hotel dining-room sitting at the table, when he fell over dead. Coroner Langwith took charge of the body. He was 60 years of age and had been a resident of Golconda for twelve years, being a well-known rancher. He was a native of Ohio, and it is said that he has a brother residing at Cherry Creek.

While Mr. and Mrs. James Ellenberger, prominent residents of McCluskey, N. D., were attending a funeral in a near-by church yesterday, their two sons, aged 6 and 2 years, were burned to death in a fire which destroyed their home.

REACHES WAGE LIMIT

Mine Owners Declare Operators Can Pay More and Carry on Business.

[ASSOCIATED PRESS DAY REPO

PITTSBURGH, Feb. 9.—"We reached the limit in paying the ers. Higher wages are simply sible. We cannot give what we not got, and I for one, am re submit the matter to an im judge."

This was the comment of Pr Kuhn of the Pittsburgh and moreland Coal Company, when the statement of Thomas L. of the mine workers' organizat

Mr. Kuhn further says that the panic operators kept their work at the prevailing scale of yet the West Virginia ope through their miners being un ized, were able to undersell Pe vania and Ohio operators, ev their own States.

"If they are able to do this what will they do with anoth crease in the cost of production to the high cost already existi

HOWELL HAS APPENDICI

Famous Georgia Editor Rallies After Operation and Probably Will Recover.

[ASSOCIATED PRESS NIGHT REP

ATLANTA (Ga.) Feb. 9.— Howell, editor of the Atlanta tution, Georgia member of the tional Democratic Committee and rector of the Associated Press, was operated upon this afterno appendicitis rallied well after out from under the anesthetic. unforeseen complications set in, recover.

Mr. Howell was stricken this ing and suffered so much pain t attempt could be made to get a hospital. Dr. Floyd W. McRae formed the operation at the home.

The appendix was found in condition, but the operation was nounced a success.

Angelus French Gloves $1.25 and $1.50 Values $1

Fine French kid and Cape street gloves for women and children; prix and over seam; Paris point and embroidered back, every shade including black and white. Today the pair $1.

Hale's GOOD GOODS

341-343-345 So. BROADWAY

In the Heart of the Shopping District

Thompson's Corsets $1 and $1.50 Values 50

Odds and ends of Thompson's glove fitting sets. The lot includes medium bust and hip and medium length corsets. Made of quality batiste and coutil. Hose supporters attached.

Bargain Sale Waists at 1-2 & Less

New Lingerie and Tailored Models for Spring

Lingerie Waists Worth to $1.50 at 69c

An excellent assortment of handsome new spring waists at less than half their regular value. Prettily trimmed with lace and embroidery, with the new long Bishop sleeves, open front or back. Made of extra good grade lawn or batiste. Values up to $1.50. On sale today at 69c.

Fine Tailored Waists Worth $2.00 . . . . . $1.00

Splendidly tailored waists of good quality madras and striped percales; also linen tailored waists in shirt waist styles; others in the pretty pleated effects. Every waist a new spring model. Suitable for street or dress wear. Waists that sell for $2.00. Your choice, today, each, $1.00.

TO $1 COMBS, BANDEAUX AND BARRETTES, TODAY.. 25c

Imitation shell and amber back combs, barrettes and bandeaux; some prettily carved, others plain, many are set with mock jewels and others with metal filagree. Values to $1. Today 25c.

TO 50c EMBROIDERED BANDS TODAY, A YARD.. 15c

Lace bands and insertions of sheer swiss, cambric and muslin. Pretty eyelet, shadow, blind and embroidered effects. Values to 50c. Today, a yard 15c.

75c DRESS NETS, YARD 39c

Good quality cotton dress nets, round and filet mesh, plain and figured; widths 36 to 42 in., colors white, black, brown, ecru and cream. Today, the yard 39c.

TO 25c RIBBONS, YARD 10c

Good quality taffeta, messaline and satin taffeta ribbons; all silk, bright lustrous finish, widths to 4-in. Today the yard 10c.

TO 25c CHIFFON VEILINGS 5c

Double width good chiffon veilings; royal, green, navy, etc. Plain and dotted in single width also. A yard 5c.

$25 AXMINSTER RUGS, Size 9x12 Ft... $19.75

Elegant, deep pile, Axminster rugs; handsome floral and oriental designs; size 9x12 feet. Your choice today, $19.75.

$2.50 Ax. Rugs $1.95.

Size 27x54 inches; good wearing Axminster rugs in beautiful floral and oriental patterns. Today, each, $1.95.

20c Curtain Swiss, Yard 8⅓c

New Spring Dresses for Little On

Dutch Neck Styles Predominate—Size 6 to 14Y

Gingham Dresses Worth $1.45, Today 98c

Pretty new spring dresses for the little ones for street and school wear. Made of extra good quality checked gingham. Neatly trimmed with white or colored piping to match; skirts cut extra full, plaited styles, fitted with belt. New Dutch neck effects. Sizes 6 to 14 years. Dresses that will be sold later in the season for $1.45. Your choice today, 98c.

$3.50 Children's Coats, Today, Each $2.45

Children's fine light or heavy coats; short, light coats, neatly lined; long, heavy weight coats, unlined. Neatly trimmed with fancy braid, velvet collar and cuffs and brass buttons. Ages 3 to 6 years. Special today, $2.45.

Sample Hand Bags Less Than Cost

$3 to $5 Hand Bag $1.95

Samples—hand bags and purses of seal goat skin, morocco and cow skin. Leather lined, handles, some silk lined; fitted with coin pu match, colors, black, brown, tan, etc. worth $3 to $5. On sale today at $1.95.

$3.75 to $8.50 Bag $2.95

Samples—bags of seal goat, morrocco, art le etc. Strap handles, overlapping frames, le and silk lined; black, brown, tan and mode day $2.95.

$6.50 TO $15 BAGS $3.95

Samples—bags of genuine morrocco, alli cow skin, seal, walrus and art leather, handles; leather, silk or velour lined. A ba at $3.95.

$5.00 Lace Curtains, Pair $3.7

Full size; white, ivory and Arabian col lace curtains; neat designs, floral and tion borders. Curtains regularly sold $5. Today, the pair, $3.72.

$10.00 Lace Curtains, Pair $8.

Lace curtains in white, ivory and Ara colors; cable and filet mesh. The most tricate and beautiful designs of the sea Today, the pair, $6.

$2.50 Lace Curtains, Pair $1.

A Delightful Experience

awaits the person who discovers that a long train of coffee ails can be thrown off by changing to

POSTUM

The delight comes from a rebuilding of new nerve cells by the food elements in the roasted wheat used in making Postum, and the relief from the effects of caffeine—the natural drug in coffee.

Any one can soon feel the delight, and

"There's a Reason"

Read the little book, "The Road to Wellville," in pkgs.

WASHINGTON.

ALIFORNIAN CLANS GATHER.

racted by Coast Steamer Line Hearings.

mmissioner Urges Publicity for Corporations.

l Improve Standing at Home and Abroad.

Y DIRECT WIRE TO THE TIMES.]

ASHINGTON, Feb. 9.—[Exclusive atch.] There is a gathering of cians from California to attend earing before the Senate Committee on the Inter-Oceanic Canal.

ator Flint's bill for the estabent of a government steamship on the Pacific Coast between the ns of Panama and Los Angeles, other ports, Secretary Fleming of Harbor Commission and repreng the Los Angeles Chamber of merce, William R. Wheeler and Mann for the traffic association n Francisco, officials of the Pan- Railroad, the American Hawaiian nship Company and nearly all the commercial bodies are here. e promises to be great interest the hearings.

OT SEEKING SEPARATION, ALIAN PRINCESS DENIES.

SOCIATED PRESS NIGHT REPORT.]

ASHINGTON, Feb. 9.—An official gram received here today denies uivocally the report of matrimonifficulties of the Princess Rospigwith her husband. It had been unced from Rome that the prinwas seeking a separation. The ess was Mrs. Marie Reed of hington and was formerly the of Col. Fred H. Parkhurst of e. Her civil marriage to Prince iglosi took place in 1903.

INDEPENDENT.

UTLINES LABOR PARTY'S COURSE.

R HARDIE TAKES RAP AT ENGLISH LIBERALS.

s Government's Policies and atment During Late Election Not Inspire Confidence—Nothing But Abolishment of Lords Will isfy—Redmond Re-elected.

SOCIATED PRESS NIGHT REPORT.]

WPORT (Eng.) Feb. 9.—In his es opening the tenth annual ing of the Independent Labor today, President James Kier lie threw cold water on all sugons that the Laborites in the coming Parliament should be followers of the government. He

confidently assert that those who to see us bring about our own ing by entering into some agree- or understanding with the govent, are doomed to disappoint- . At all costs and hazards we maintain a complete freedom of n, both in the House of Com- and in our constituencies. The ment meted out to our candi- by the Liberals in the recent st was not the kind to predispose n favor of any friendly relation- ."

rdie declared that the policy of Liberals toward the peers was ned, and did not inspire the La- es with confidence. The talk of ening the veto power of lords toying with democracy, he said, ng that any second chamber must e nature of things be reactionary could be intended only as a check rogress.

said the unchanged policy of the r party was to sweep the House ords into oblivion.

RE-ELECTS REDMOND.

SOCIATED PRESS NIGHT REPORT.]

UBLIN, Feb. 9.—John Redmond y was reelected chairman of the onalist party at a meeting at ion House. Fifty-four members present. Timothy Healy and iam O'Brien and their followers not invited and did not attempt articipate in the election.

ILL OPPOSE THE VATICAN.

ish Liberals to Reform Concordat 1851 Without Pope's Authorization; King Willing.

[ASSOCIATED PRESS DAY REPORT.]

ADRID, Feb. 9.—The Imparcial ounces today that the Vatican opd a categorical non-possumus reting the proposition of the Spanish rnment for the reform of the ordat of 1851.

e paper says the government bably will proceed with the work out negotiations with Rome. If Vatican appeals to King Alfonso, latter will reply that although he rsonally submissive to the church, e a constitutional sovereign and t bow to the will of the governt and people.

he reform of the Concordat of 1851 ne of the principal articles in the ramme of the Liberal government pain. It has already been unsucfully attempted by other Liberal isters. The modifications sought t chiefly the clauses relating to ty of conscience and education the limitation of religious orders.

P-CHINA MAIL AGREEMENT.

KING, Feb. 9.—The governments hina and Japan today signed a al working agreement on the baof the Postal Union rules. The ement affects Manchuria chiefly. a recovers its monopoly of mail ying on its own railway, together rights over the Japanese railway. a recognizes all of the Japanese y port postoffices and also six exge offices in the treaty marts of churia. Provision is made for rens with other Japanese posses in Manchuria. China considthe agreement advantageous. It become effective April 1.

ORMS LIQUOR MONOPOLY.

OCKHOLM, Feb. 9.—A liquor opoly for the exclusive manufacin Sweden of spirits was organtoday with a capital of $4,000,000.

r physician will tell you that a

GIVEN TRYOUT.

MEYER'S PLAN FOR NAVAL REORGANIZATION ALLOWED.

[ASSOCIATED PRESS NIGHT REPORT.]

WASHINGTON, Feb. 9.—The long-drawn-out dispute in the House Committee on Naval Affairs over the subject of indorsing the plan of Secretary Meyer for the reorganization of the navy is practically settled, it was stated today, and next week the committee will take action which will be, in effect, tentative approval of the Secretary's ideas. The Secretary will be given the opportunity to demonstrate in the next year the worth of his plans.

Representative Dawson of Iowa furnished the suggestion by which the committee and the Secretary reached a common understanding. Under Mr. Dawson's plan, which, it is expected, the committee will adopt, appropriations for 1911 will be made under the old system, but Secretary Meyer will be vested with authority to distribute the expenditures as he may see fit.

To guard against a diversion of funds from their proper channels, it will be required that the money be spent solely for the purpose intended by Congress. This will permit the Secretary to divert funds from one bureau to another, in accordance with his plan, and will still confine them to the objects intended.

The committee is expected to require, further, that, when the Secretary submits his estimates to Congress for the year 1912 he must do so under the existing plan of apportionment. This will avoid giving sanction of law to the Meyer plan, and at the same time will give the Secretary the opportunity of trying out his reorganization idea for a year.

Rear-Admiral Cone, chief of the Bureau of Steam Engineering, was before the committee today in an endeavor to refute charges made by Admiral Capps, chief of the Bureau of Construction, who told the committee some days ago that Admiral Cone's figures on certain estimates and expenditures were incorrect. Admiral Cone's explanation seemed to be satisfactory to the committee.

SUPERVISION FEASIBLE. SMITH URGES PUBLICITY.

[ASSOCIATED PRESS NIGHT REPORT.]

WASHINGTON, Feb. 9.—That great interstate industries can be brought under a permanent Federal supervision through a system of regular reports to a Federal agency, in a rational, effective way, which will involve no drastic action but, on the contrary, will forestall it, is the conclusion drawn in the annual report of Herbert Knox Smith, Commissioner of Corporations, to the Secretary of Commerce and Labor.

The report was made public today. "Publicity will improve the standing of our corporate securities both at home and abroad," Mr. Smith declares, "and will help to give our business machinery that foundation of fairness and openness and public confidence which it must have if it is to be a permanent factor in our national advance. "It will bring together the government and the corporate manager in conference and cooperation, which alone can serve to adjust continuously the complex and changing relationship between our business forces and the public welfare."

Mr. Smith contends that already, under public condemnation made possible by facts plainly stated, great corporate abuses have been abandoned. He says that a gigantic system of railroad rate discriminations has been wiped away and numerous forms of commercial oppression diminished.

Corporate managers themselves, says Mr. Smith, are frankly advocating a more open accounting.

WASHINGTON BRIEFS.

File Two More Tax Cases.

WASHINGTON, Feb. 9.—Two more corporation tax cases were filed in the Supreme Court of the United States yesterday, making ten suits now before the court involving the question of the constitutionality of the corporation tax provision of the Payne tariff act. Seven of the corporation tax cases have been set for argument on March 14.

America to Exhibit in Italy.

WASHINGTON, Feb. 9.—American participations in the International Expositions at Rome and Turin in 1911, which will be held in commemoraton of the fiftieth anniversary of the Kingdom of Italy, was practically assured today when the Senate passed a bill for that purpose.

Approves Angeleno Proposition.

WASHINGTON, Feb. 9.—[Exclusive Dispatch.] The Postoffice Department has accepted the proposal of H. Nadeau to lease the present enlarged quarters at Pico Heights, in Los Angeles, for a term of five years from July 1, 1910, including equipment, heat, light and water.

UP AND DOWN THE VALLEY.

PITH OF THE NEWS FROM OUT THE MIDDLE WEST.

[BY DIRECT WIRE TO THE TIMES.]

CHICAGO, Feb. 9.—[Exclusive Dispatch.] A sharp drop in the temperature today brought the mercury below the frost line again, thereby putting a stop to the thaw, also bringing with it snow flurries tonight. Today's maximum temperature was 37 deg. and the minimum 25 deg. Middle West temperatures, the dash indicating below zero:

	Max.	Min.
Alpena	18	10
Bismarck	8	0
Cairo	34	30
Cheyenne	36	8
Cincinnati	38	26
Cleveland	34	26
Concordia	44	18
Davenport	28	18
Denver	42	8
Des Moines	30	20
Detroit	32	30
Devil's Lake	4	—10
Dodge City	44	12
Dubuque	26	18
Duluth	14	4
Escanaba	22	18
Grand Rapids	26	22
Green Bay	20	18
Helena	38	12
Huron	12	4
Indianapolis	34	30
Kansas City	38	22
Marquette	20	18
Memphis	42	40
Milwaukee	24	20
Omaha	34	16
St. Louis	32	26
St. Paul	18	4
Sault Ste. Marie	14	0
Springfield, Ill.,	32	26
Springfield, Mo.,	28	26
Wichita	40	18

LAUGHS AT COMET FEAR.

[ASSOCIATED PRESS NIGHT REPORT.]

ANN ARBOR (Mich.) Feb. 9.—Prof. W. J. Hussey, astronomer of the University of Michigan, today ridiculed the idea that any danger to life might result when the earth passes through the tail of Halley's comet. "All comets are of the same chemical nature," said Prof. Hussey. "The earth has passed through comets before and no bad effects have been felt. The comet is 14,000,000 miles away and the gas from it will not be sufficient to produce any noticeable effect. There cannot be any possible danger even to an insect. You will find fifty times more gas in any chemical laboratory."

SIX KILLED IN MINE DISASTER.

[ASSOCIATED PRESS DAY REPORT.]

STEARNS (Ky.) Feb. 9.—An explosion in mine No. 1 of the Stearns Coal Company early today killed six men instantly. The explosion took place in one of the innermost recesses of the workings and expended its force upon the men in the immediate vicinity. The hoisting machinery was not damaged and no difficulty was experienced in recovering the bodies.

KILLED IN TRAIN WRECK.

[ASSOCIATED PRESS DAY REPORT.]

ST. LOUIS, Feb. 9.—Conductor Richard Reach of St. Louis was killed and three persons injured when a Rock Island train from Kansas City, due here this morning, was derailed sixty miles west of St. Louis.

"TEACH KIDS TO FIGHT."

[ASSOCIATED PRESS DAY REPORT.]

MADISON (Wis.) Feb. 9.—"To teach a 10-year-old boy to fight is sometimes the best solution of certain problems in connection with his education," said Prof. M. V. O'Shea of the University of Wisconsin, in a lecture on "Child Psychology" yesterday. "The kitten plays only because its ancestors hunted for a living," continued the professor. "It goes through all the motions of stalking and catching an object, though the modern domestic cat does not need and unless he is allowed to develop his savage instincts at an early age, the finer instincts which do not come till later will not develop to their best. The most esthetic and intellectual persons are those who in early life were the wildest children. Statistics prove it. Every home should provide for savage as well as civilized life."

San Francisco Hotels.

HOTEL STEWART
SAN FRANCISCO
Geary Street, above Union Square.
Just Opposite Hotel St. Francis
European Plan $1.50 a day up
American Plan $3.00 a day up
A new steel and brick structure. Furnished at a cost of $200,000. Every comfort and convenience. A high class hotel at very moderate rates. In the center of the theater and retail district. On car line transferring to all parts of the city. Omnibus meets all trains and steamers. Elaborate booklet with splendid map of San Francisco free on request.
Hotel Stewart

HOTEL GRAYSTONE,
66 GEARY STREET,
Between Kearney St. and Grant Ave.
SAN FRANCISCO.
Every modern convenience. European plan. Rates 75c a day and up; with private bath, $2.00 and up. Street cars direct from all depots. A. E. PRATT & CO., PROPS.

Los Angeles Hotels.

HOTEL ORENA
705 West 7th St., opposite postoffice beautifully furnished. Cars direct to all depots.

Kensington Apartments
Santa Monica—A few choice suites now vacant; winter rates. HOME PHONE—1064.

Hotel Fedora
329 E. Second St. Just opened under new management. Steam heat, private baths, hot and cold running water. Newly furnished throughout. Transient, 50c and up. Weekly, $2.50 and up.

Resorts.

Modern hotel and bath houses. Wonderful curative hot mud sulphur baths. Trained attendants. On the Santa Fe. See Geo. P. Taylor, Security Bldg., or Peck-Judah Co., 611 S. Spring st.

New Zealand Australia
NEW SERVICE via TAHITI. Delightful South Sea Tours for Rest, Health and Pleasure. The world's wonderland. Favorite S.S. Mariposa sails from S. Francisco Feb. 5, Mch. 10, Apr. 15 & May 21, connecting at Tahiti with Union line for Wellington. The only line from U. S. to New Zealand. Wellington, 1st, $172.50. Rst, $246.25; 2nd, $80; Tahiti and return, first class, $125. Line to Honolulu—Sgl. 1st Cl. R. T., $150; S.S. Alameda, Feb. 12, Mch. 5, Mch. 26 & Apr. 16. A. M. Culver Agt., 234 S. Spring St. Phone Home 6780, Main 2917.

THE BREAKERS, LONG BEACH—Quiet, home cooking a specialty. Headquarters for hunters. Phone Long Beach 1.

San Francisco Hotels.

PALACE HOTEL
A conveniently arranged and magnificently appointed hotel. Covers two and one-half acres in the center of San Francisco's banking and business districts. Close to railroad, ferries and depots. Affording all the conveniences and luxuries a good hotel should have, with many original and exclusive ideas. Famous the world over for its perfect cuisine and service. 700 outside rooms, 670 baths. European plan. Rates from $2.50 per day up.

FAIRMONT HOTEL
A truly palatial residence hotel that anticipates every wish of the most fastidious. Superbly situated in the heart of the city, overlooking the Bay of San Francisco, the Golden Gate, and the downtown and Chinatown districts. Occupies an entire city block, with apartments and public rooms of immense size. Refined, dignified, homelike. 550 outside rooms, 550 baths. European plan $2.50 per day upward.

Both Under the Management of PALACE HOTEL CO.

SAN FRANCISCO
B. M. Tuttle, Special Representative, 553 S. Spring St., Los Angeles, Cal.

Resorts.

Motorists
Will Find at Beautiful
Hotel... Del Monte

Forty miles of unsurpassed Scenic Boulevards.
Encircling the entire Monterey Peninsula.
Presenting a marvelous panorama of mountain, forest and marine scenery, with quaint adobe homes and ancient Missions of San Carlos and Carmel.
In addition to this are numerous other motor trips, which enable the visitor to go some different place each day.
A complete garage and repair shop is maintained by the hotel.
Cars to rent at reasonable rates.
Rates and reservations with handsomely illustrated book of sports and maps free on request.
Stop-over privileges given on all first-class through railroad tickets.
On the Scenic Coast Line Railroad,
H. R. WARNER, Manager.
B. M. TUTTLE, Special Representative, 553 South Spring St., Los Angeles

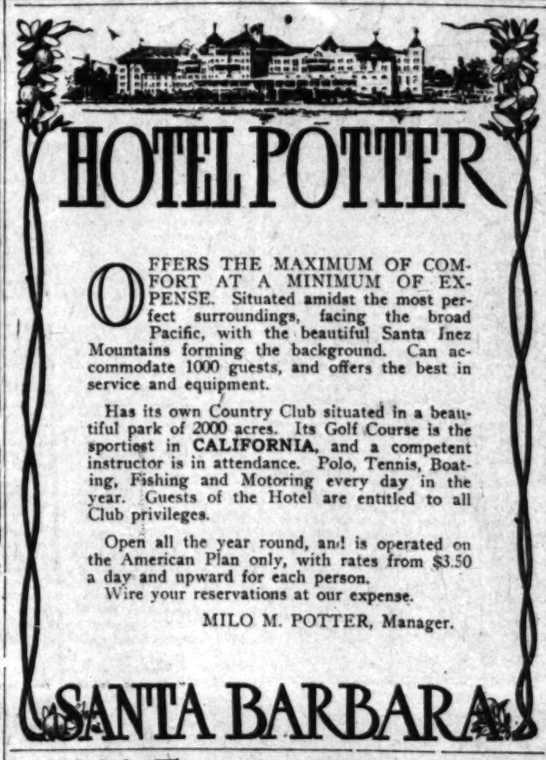

HOTEL POTTER
OFFERS THE MAXIMUM OF COMFORT AT A MINIMUM OF EXPENSE. Situated amidst the most perfect surroundings, facing the broad Pacific, with the beautiful Santa Inez Mountains forming the background. Can accommodate 1000 guests, and offers the best in service and equipment.
Has its own Country Club situated in a beautiful park of 2000 acres. Its Golf Course is the sportiest in CALIFORNIA, and a competent instructor is in attendance. Polo, Tennis, Boating, Fishing and Motoring every day in the year. Guests of the Hotel are entitled to all Club privileges.
Open all the year round, and is operated on the American Plan only, with rates from $3.50 a day and upward for each person.
Wire your reservations at our expense.
MILO M. POTTER, Manager.
SANTA BARBARA

800 Feet to 1400 Feet
That's what makes our air so pure and healthful. Just the place for a home. Hourly car service 5 minutes past the hour from Sixth and Main st. We are right at the foot of far-famed Mt. Wilson, with its observatory, hotel, camps and mountain trails. DO NOT FAIL TO VISIT US.
Sierra Madre Board of Trade

City Restaurants.

THE COPPER KETTLE TEA ROOM
223 Mercantile Place.
Our Fanny cooks like an Angel

PALACE CAFE
Corner First and Spring Sts.
A. JAHNKE, Prop.
Positively the most ideal place to eat drink and recreate for Good Livers. Our SPLENDID TASTEFUL COOKING is celebrated and service absolutely faultless. Refined entertainment by the famous Chevalier A. Guille, formerly leading tenor of Mme. Patti's tours, and delightful Ladies Orchestra. Our 50c Business Men's Lunch is unsurpassed.

Europa
The oldest and best Italian Restaurant in the city. Celebrated for its

Cafe Bristol
Drop the cares of the strenuous life by rounding out the day with a dinner at the Bristol. Splendid cuisine, good wines and a fine orchestra. Entire basement H. W. Hellman bldg., 4th and Spring.

LEVY'S CAFE
Business Men's Lunch
Daily in Grill, 40 cents
including coffee, tea, beer or wine. Quick service.

Balloon Route Excursions
One day for $1.00—191 miles for 100 cents. Through Hollywood, Soldiers' Home, Santa Monica, Ocean Park, Venice, Redondo

Resorts.

The Times Branch and Free Information Bureau
531 S. Spring St.
Open Daily 8 A. M. to 9 P. M.
Advertising Copy and Subscriptions Received
THE TIMES FREE INFORMATION AND RESORT BUREAU is for the accommodation of those seeking recreation, rest and recuperation at the mountain resorts. Particulars are furnished regarding rates, etc. Photographs, circulars and transportation matter for inspection and distribution. Times readers can obtain information that would take a week and in many instances they were compelled to write for it.

Maryland Apartments
Pasadena's up-to-date Apartments
95 South Los Robles. One minute from

St. Francis Court
PASADENA'S BEAUTY SPOT
Artistic Bungalows, Furnished and Rented by Season or Year.
M. D. STAMBACH, Agent
641 Chamber of Commerce, Phone

ONE DAY, WEEK OR MONTH

Hotel Green
Pasadena, Means Another.
David B. Plumer, Mgr.

Hotel Virginia
Long Beach, Cal.
A luxurious and absolutely fire-proof hostelry. Conducted on the American plan. Reached by electric trolley, Sixth and Main streets. Automobile

HOTEL MARY
And The Maryland Annex
PASADENA, CAL. D. M. LEE

Ye Alpine Tavern
Situated on Mt. Lowe. A mile above the sea. $15.00 per week. Choice of rooms in hotel or cottages. Invalids taken. Telephone Passenger Dept., Pacific Electric. Free Information Bureau, for further information.

Radium Sulphur Springs
TAKE BATHS AND LIQUID
IT SPARKLES AND FOAMS LIKE CHAMPAGNE (the finest mineral water, it purifies blood, keeps you young in body. HOT BATHS cure Rheumatism, Constipation, Paralysis, Diabetes, Stomach, Liver, Kidneys, Bladder, Female Troubles. Makes girls pretty, hair silken. Pipeline Water delivered. Take Melrose Ave. cars direct to entrance.

Highland Park Sanitarium
Rates, $16.00 and up. A Home for the Treatment of
AND THROAT. 5605 Hub Street. Phone—East

HOTEL CASA LOMA
Redlands, Cal. Jas. S. Aspell,

MT. WILSON
Above the fog and in the
Electric to Sierra Madre. Tel. Home Sub., 5

ARROWHEAD HOT
GREATEST PLACE IN THE WORLD FOR THE
Take Salt Lake, S. P. or A. T. & S. F. to San Bernardino, direct to Hotel, six miles north.

ELSINORE, Bundy Hot Springs Hotel
Curative Hot Sulphur Baths under hotel roof. Fine home cooking a specialty. Headquarters for hunters.

Bimini Hot Springs
Hotel Los Angeles

Hotel Marengo, Pasadena
Convenient to churches and
per day; $4.50 and up per week. American plan. If

Los Angeles Hotels.

HOTEL AL
Absolutely fireproof and
European plan. $1.00 day,
weekly or monthly.
JOHN B. LA
316 N. Broadway.

HOTEL AT
California's

Take Yellow Carvanza car to Avenue 42, 100 feet

Hotel Woodward
can plan. Rates $2.00 to $3.50 per day. Two
per week. These prices include all your meals.
you through the hotel and give you any
WOODWARD HOTEL CO., 421

Hotel Lee
The Leighton
Americas Pre
OVERLOOKING WESTLAKE
Rates on Application.
Leighton Hotel Co.

Hotel Yorkshire
Both phones in each room, free to all parts of city. Central district, 2 blocks from Postoffice. Rates Reasonable.

NEW HOTEL BROADWAY
Central
up. W
heat.

Resorts.

The Times Branch

and Free
Information Bureau
531 S. Spring St.
Open Daily 8 A. M. to 9 P. M.
Advertising Copy and Subscriptions Received

TIMES FREE INFORMATION AND RESORT BUREAU for the benefit of those seeking recreation, rest and recuperation in resorts. Particulars are furnished regarding rates, etc. Photographs, circulars and transportation facilities. Direction and distribution. Times readers can obtain information that would take a week and in many instances are compelled to write for it.

Maryland Apartments

Pasadena's up-to-date Apartment House
South Los Robles. One minute from Hotel

St. Francis Court

PASADENA'S BEAUTY SPOT

Artistic Bungalows, Furnished and Unfurnished. Rented by Season or Year. Reasonable.

M. D. STAMBACH, Agent
641 Chamber of Commerce, Pasadena

ONE DAY, WEEK OR MONTH

Hotel Green

...ena, Means Another. Guests Always
...Plumer, Mgr. D. P. Simpson

Hotel Virginia

Long Beach, Cal.

...and absolutely fire-proof hostelry. Contains 350 rooms on the American plan. Reached in 35 minutes from Sixth and Main streets. Automobile meets all trains.
CARL STANLEY

HOTEL MARYLAND

...nd The Maryland Bungalows
...DENA, CAL. D. M. LINNARD

Alpine Tavern

...Mt. Lowe. A mile above the sea. American plan. ...eek. Choice of rooms in hotel or cottages. ...n. Telephone Passenger Dept., Pacific Electric ...tion Bureau, for further information.

Sulphur Springs

COLTON
TAKE BATHS AND LIQUID SUNSHINE
...LER AND FOAMS LIKE CHAMPAGNE Drink or bathe, it purifies blood, keeps you young, revitalizes. BATHS cure Rheumatism, Constipation, Colds, Grippe, Asthma, Stomach, Liver, Kidneys, Bladder, Blood, Skin. Makes skin velvety, hair silken. Physician in charge. Take Melrose Ave. cars direct to springs.

...hland Park Sanatorium

...d up. A Home for the Treatment of DISEASE. 5505 Hub Street. Phone—East 2356.

HOTEL CASA LOMA

Redlands, Cal. Jas. S. Aurand, Mgr.

MT. WILSON

Above the fog and in the snow.
...ra Madre. Tel. Home Sub., 5 Pasadena.

...OWHEAD HOT SPRINGS

...PLACE IN THE WORLD FOR THE CURE OF ... P. R. or A. T. & S. F. to San Bernardino. ... miles north.

..., Bundy Hot Springs Hotel

...ulphur Baths under hotel roof. Free coach ...specialty. Headquarters for hunters. Tiger ...ng.

Hot Springs

Los Angeles

The most complete for rheumatism, hot mineral baths, telephone in every room, dust, and no smoke. 6c fare. Dr. W. ...

...go, Pasadena

Convenient to retail, churches and parks. ...up per week. American plan, $2 and up per day.

Los Angeles Hotels.

HOTEL ALEXANDRIA

Absolutely fireproof and modern. ... European plan. $1.00 day, $4.50 week or monthly.
JOHN B. LAUGHLIN, Mgr.
316 N. Broadway.

HOTEL MT. W...

California's Most Scenic ... summit of rugged ... feet high. Above the fog. Splendid car ... Broadway. Cuisine ... of metropolitan ... Strictly modern. ... Light, airy rooms ... $1 or ...

...nca car to Avenue 43, the foot of the ...

Woodward

...) to $3.50 per day. Two in one room ... ...oms include all your meals. If you will ... ...l and give you any information you ... ...ODWARD HOTEL CO., 421 West Broadway.

...el Lee

Leighton H...

American Plan
OVERLOOKING WESTLAKE PARK
Rates on Application.

...orkshire

...m. free to all parts of city. ... ...otoffice. Rates Reasonable. Phone ...

...OTEL ...DWAY

Central. ... up. Weekly ... heat. Two ...

...ADILLAC

...'S BRAVE SIDE.

...Y FATHER, ...RNED BODY.

...Stand Confesses to ...deous Crime.

...er Siren Drove to ...night Murder.

...in Courtroom Faint ...Revolting Tale.

...ED WIRE NIGHT REPORT.]

...VILLE (Okla.) Feb. 9.—...ther was my tempter to ...ent that I thought I loved ...killed my father with an ...ordered me to."

...ers, on trial here charged ...ing his father, made this ...mission on the witness ...rt today. He told his ...rt emotion.

...Brown, the supposed siren ...ng man says, helped him ...listened to his story with ...l almost indifference.

...ng Brown told how they ...e father's body out and ...woman in the courtroom ...fainted. Others became ...to be assisted from the ...

...other aroused me at mid-...Brown, "and told me it ...kill father as we had ...ed as an ax she handed me, ...here he lay asleep, and ...fearful blow on the head. ...ched him quiver until he ...

...stepmother had taken all ...t of his pockets—he was ...a couch and so was ...ordered me to help her ...and put it on the body and ...My stepmother stayed ...st of the night feeding ...wood, and in the morning ...been consumed.

...breakfast on another fire ...ten feet from where my ...had burned."

...is also on trial charged ...ity in the crime. Her law-...court that they would ...the young man alone was ...the deed.

"HOLY GHOSTER."

...Assaulting a White Wom-..., Negro Bishop Gets ...-Year Sentence.

...PRESS NIGHT REPORT.]

...ER, Feb. 9.—Denounced as ...society and an imposter, ...Sturdevant, negro bish-...Holy Church of the Living ...ar and Ground of Truth," ...of the "Holy Ghosters," ...enced to jail for three ...

...was convicted of having ...d beaten Mrs. Rose Dem-...Gallipha. ...ard said she was infu-...ardevant to leave her hus-...children in Brooklyn to fol-...under his spell, she tes-...d lived for eight months.

...WAS MURDERED.

...UNDER SUSPICION.

...PRESS NIGHT REPORT.]

...TT (O.) Feb. 9.—Coroner ...d an inquest in the case ...Van Zandt, whose body ...ring across a gas stove ...on January 29, returned ...ay in which he declared ...man was murdered. He ...umstances point strong-...Van Zandt, husband of ...the guilty party." Van ...the County Jail.

...ME BRIEFS.

...Takes Poison.

...(Colo.) Feb. 9.—A man ...Harry Clarke, aged 35, ...ng, and alleged to be a ...of Sir Edward Clarke, ...privy council of King ...a Denver hospital, prob-...from the effects of poi-...ught he took the poison ...uicidal intent.

...Got Away.

...(O.) Feb. 9.—Fred Con-...blower, and up for ar-...and Willis Williams, a ...Texas county, whose one-...would have expired next ...ed from the penitentiary ...They sawed a bolt fast-...of their cell.

...Three.

...GH, Feb. 9.—A feud ...miners which has for ...ed the residents of ...ning town near here, cul-...in the killing of three ...men shot down in their ...men who are believed to ...the shooting have fled and ...illary are in pursuit. A ...not improbable.

...ER THREATENED.

...Declares Emperor ...Defense Steps Against ...Great Britain.

...PRESS DAY REPORT.]

...UE, Feb. 9.—Heretofore ...that Emperor William ...mplained to occupy Hol-...that country was placed ...ations against the poe-...of the English, were giv-...form in the first cham-...ister General today, dur-...ense of foreign office esti-...

...Heckmen urgently de-...steps be taken to secure ...of the integrity of The ...in the event of trouble ...many and Great Britain ...a war, "that a neigh-...ing nation" that a few ...would be obliged to ...territory occupied if Hol-...place herself in an ade-...to defend against Great ...

...Van Swindenaden ...was not in a position to ...men's assertion unless the ...joined precisely what was ...the words, "neighboring ...and "invaded." ...reckoners in the interest of ...to be more explicit. The ...ay, had no more to say.

...COTTON COMPANY.

...Feb. 9.—John Hays ...Daniel J. Sully, asso-...and men prominent in ...business in the South, are ...to form a cotton securi-...which probably will ...$10,000,000. It

TELEPHONES, THEN SHOOTS.

Beautiful Girl Commits Suicide on Anniversary of Parents' Tragic Death.

[BY DIRECT WIRE TO THE TIMES.]

PHILADELPHIA, Feb. 9.—[Exclusive Dispatch.] On the sixth anniversary of the murder of her mother and suicide of her father, Frances D. Fleerckey, a beautiful and talented girl, telephoned her attorney that she intended to kill herself, and then fired a bullet from a revolver into her heart.

The tragedy was enacted in the luxurious apartments she occupied, and took place within a few minutes of the hour when her father took her mother's life and his own. That the deed was prompted solely by the remembrance of the tragedy which deprived her of both parents was evidenced by the careful preparations made and the time selected by her for the act.

QUICK.

HIS HAT SAVES THE EVIDENCE.

GAMBLING GAME INTERRUPTED BY A RAID.

Chinese Celebrates New Year by Opening Lottery and Tries to Burn Tickets When Discovered, But Helmet Caps the Stovepipe—Chink Puts Up Bail.

The new year opened disastrously for Wong Quon. With the sugar from Chinese candy still on his lips, his shoes stained with the juice of the funny looking Chinese nuts he had trampled under foot in the panic, and his place littered with other evidences of New Year festivities, Wong was hauled to the Police Station and had to give up $100 to guarantee his appearance in court to answer to a charge of gambling. Arrested in Wong's place were five young men, one of them a negro, who gave the names of C. M. Bixel, F. Sanders, F. Willetts, H. Loomis and Thomas Lawson, presumably all fictitious names.

A few days ago Chinatown was decorated with numerous Chinese posters advising the inhabitants in their native language that Chinatown was to be reopened without further delay and that all who desired to avail themselves of the benefits of the new order of things, namely, to run gambling games, should at once consult with Chin Puck Long, an individual whose identity seems to be enshrouded in some mystery, so far as the police are concerned.

Wong did not seem to take this alluring offer of immunity very seriously, for, when he decided to open the new Chinese year with a lottery game, he kicked the dust of Chinatown from his felt-covered heels and went away out to No. 127 Wilmington street, where he hired a room in the rear of the Ohio restaurant.

The game was on in full blast yesterday evening at about 6 o'clock, when Patrolman Ammon, Windsor and Burgess, with Sergeant Sebastian in command, swooped down upon the players, armed with a search warrant. Heavy doors were barred in the way of the raiders, and a thin wreath of smoke curling up from the little stove pipe above told the officers that the wily Celestials were putting the evidence where it would do them the least harm.

Patrolman Ammon was on the roof in a twinkling, and clapped his hat over the outlet of the stove pipe. Below, a heavy ax was being vigorously swung against one door after another. They were all heavy doors, and it took some time to cut through them, for there were three of the thick barricades. Also, it was a brisk fire in the stove, but Ammon grimly kept his hat clapped on tight over the opening of the stove pipe.

When the last door was battered down, nothing could be heard but a chorus of sneezing and coughing, and, once sure that there was no more danger of being swatted on the nose by a down-coming ax, all the players made a rush for fresh air, and nearly swept the raiders off their feet.

A quantity of lottery tickets, all neatly stowed away in a readily folded cloth pouch, together with ink, stamps and other paraphernalia of the game, was found by the officers. Ammon's hat had stopped the burning of the telltale tickets, and the floor was strewn thick with Chinese candy and nuts, which had been scattered all over the place in the panic that followed the first blow of the ax.

The younger members of the raided party indignantly declared their innocence, protesting that they had only gone to the place in search of Chinese candy.

PIERCE!

BOY ACCUSED OF POISONING.

Mother Charges Son With a Terrible Crime.

Says He Calmly Watches Her Drinking Death.

Swoons in Road as She Is Seeking Relief.

John Hamusheck, 18 years old, was arrested yesterday at Colegrove by Deputy Sheriff Workman and taken to the Los Angeles City Jail, where he was locked up on a charge of trying to poison his mother, Mrs. Elizabeth Hamusheck, a widow, 65 years of age.

John is a paroled Whittier boy. He was sent to that institution about two years ago at the request of his father, who said that the boy had been beating his mother. The boy's father died about six months ago, and Mrs. Hamusheck obtained the boy's release on parole. She said that she had no one to help her to run the dairy from which she earned a livelihood at Colegrove, and she wanted her son to help her in the work.

But the drudgery of a dairy did not appeal to John. It is said that he frequently made demands on his mother for money, and that when she did not give it to him promptly and generously enough, he beat her.

Last Friday morning, Mrs. Hamusheck told the officers, she was painfully burned about the throat and mouth when she took two gulps of a bowl of coffee she was in the habit of drinking every morning before beginning the day's wo... Her son was sitting calmly across the table, watching her, but she gave no heed to this at the time. The suffering became more intense, and Mrs. Hamusheck ran out of the house with the intention of consulting a doctor at Radium Springs, for which place she started on the run.

Before she could reach Radium Springs, Mrs. Hamusheck fell swooning in the road. She was picked up by passers-by and carried to the home of Dr. F. C. Gahring at Radium Springs. The doctor easily detected the symptoms of formaldehyde poisoning and at once began a vigorous treatment. But it was late Saturday night before Mrs. Hamusheck was out of danger.

John, her son, had decamped in the meanwhile. He came to Los Angeles and kept out of reach of the officers until yesterday, when he returned to Colgrove and was immediately arrested at his mother's complaint.

The boy is said to have obtained the formaldehyde from a supply his mother kept on hand for disinfecting purposes in the stables and dairy. It is alleged that, in his ignorance, he fancied that if his mother were out of the way the dairy and other property would at once become his property and he could do what he pleased with it all.

FLOODS GROW WORSE.

River Marne Forces Rheims Valley People to Flee; Many Pathetic Scenes Witnessed.

[ASSOCIATED PRESS NIGHT REPORT.]

PARIS, Feb. 9.—Flood conditions in the eastern section are becoming worse. The Marne near Rheims rose fifteen inches today and inhabitants in the valley are fleeing with their belongings.

The river Aisne rose three feet in a few hours.

Pathetic scenes were witnessed in many places, for victims of the last flood were just beginning to return to their damaged homes when they were obliged to leave again.

It is estimated the Seine at Paris will remain stationary from Friday until Monday, when it will be slightly augmented again by waters from the Marne and upper Seine.

AGAINST FARM FUTURES.

WASHINGTON, Feb. 9.—Gambling in futures in cotton and other agricultural products was the subject of a hearing begun today before the Agricultural Committee of the House, which brought together a delegation of prominent members of the Cotton Exchange of New York and several delegations of cotton growers and agriculturists, who appeared to give testimony for and against the measures designed to prohibit dealing in futures. A number of bills are before the committee dealing with this subject. Chairman Scott is the author of a sweeping bill designed to end gambling in futures of the product of the farm.

Members of the delegation in the House from Texas have produced half a dozen or more bills which if enacted would prevent gambling in cotton.

Representatives of practically all the Southern States have pledged themselves in favor of a law along these lines and they also have the support of the western members.

A movement has been started here to have the Fort Russel military maneuvers reserve Wyoming, embracing more than 100 square miles of semi-mountainous country stocked as a game preserve. The plan is to have the entire reserve fenced and to install therein small herds of elk, deer, antelope and, if possible, buffalo.

CONTINGENT.

PRESIDENT'S ALASKAN TRIP DEPENDS UPON CONGRESS.

[ASSOCIATED PRESS NIGHT REPORT.]

WASHINGTON, Feb. 9.—President Taft was today given the full details of the plans formulated for the reception of former President Roosevelt on his arrival in New York some time in June.

Coy. Stewrt, president of the New York State League of Republican Clubs, and representative of the Republican Club of New York, told the President the committee would undoubtedly extend a formal invitation for him to be present at New York as the guest of honor.

In the cablegram received yesterday Mr. Roosevelt stated that he would be glad to accept a reception, provided that it was made a simple affair and tendered on the day of his arrival. Col. Stewart said today that the idea now is to have the steamer on which Mr. Roosevelt arrives met down the bay by a fleet of yachts and harbor boats, and that there be a land parade of some sort.

It is planned to have the President present in New York, so that Mr. Roosevelt may call upon him, the day to end with a big banquet, at which President Taft and Mr. Roosevelt will

Col. Stewart said the reception was to be kept free from any suspicion of factional politics, and there was nothing of the "return from Elba" movement connected with it.

President Taft had hoped to go to Alaska during the coming spring, but indications are that he will not be able to make the trip unless Congress adjourns early in May.

The President said he would not go to Alaska unless he could be back in this country June 22, when his son, Robert A. Taft, graduates from Yale.

Under these circumstances, it is probable the President will be able to be in New York when Mr. Roosevelt returns from his African expedition.

The President was told by Col. Stewart that he would be kept informed of the details planned for the reception as they progress and that his wishes will be consulted and will outweigh any other considerations making up the programme.

T. R. SETS NORWAY DATE.

[ASSOCIATED PRESS NIGHT REPORT.]

CHRISTIANIA (Norway) Feb. 9.—It was announced today that Theodore Roosevelt would arrive here May 2 and would on that day deliver an address before the Nobel Peace Prize

Hunyadi János

Natural Laxative Water
Speedy
Sure
Gentle
Quickly Relieves
CONSTIPATION

CONFLICTING.

FORTUNE FOR AGED TEACHER.

Portland Woman Said to Be Heir to Million.

Ekes Out Bare Living Educating Chinamen.

Relative of Dead Man Denies Her Claims.

[ASSOCIATED PRESS NIGHT REPORT.]

PORTLAND, Feb. 9.—Mrs. Mary Booth, 60 years of age, who has for years been struggling against bitter poverty and who has recently been eking out an existence as a teacher in a local Chinese mission, finds herself today heiress to $1,000,000 willed by George D. Nelson of Springfield, Mass., who died a few days ago, leaving Mrs. Booth this portion of his $6,000,000 estate.

Nelson was the heir of Mrs. Emma G. Vinton, widow of Edward Bliss Vinton of celluloid collar and cuff fame. Nelson was Mrs. Vinton's coachman, and after her death a will leaving her entire fortune to Nelson was found. A contest by Mrs. Vinton's relatives was of no avail and Nelson was made secure in his possession of the estate.

Mrs. Booth was Mrs. Vinton's sister, and Nelson, always friendly to her, made her one of his heirs. Owing to possible legal entanglements he was unable to assist Mrs. Booth during his lifetime.

NELSON HEIR DENIES.

[BY DIRECT WIRE TO THE TIMES.]

SPRINGFIELD (Mass.) Feb. 9.—[Exclusive Dispatch.] The statement that Mrs. Mary Booth of Portland inherited one million from George D. Nelson, the wealthy hotel and theater owner who died yesterday, is not seriously regarded here.

Friends of Nelson have no knowledge of any surviving relative other than his nephew, George G. Dunn of Rochester, N. Y. Dunn stated tonight that after a few bequests, amounting to less than $100,000, he is named as sole heir, and also executor. He doubted seriously whether the estate would realize a million.

Dunn stated that Mrs. Emma Goodrich Vinton, from whom Nelson inherited the property, had no sister, the relationship claimed by Mrs. Booth, the nearest kin being cousins. When Mrs. Vinton's will was probated three years ago, a bitter contest was made by relatives and if his memory serves him right, Mrs. Booth put in a claim then.

The Probate Court found no flaw in Vinton's will and admitted the document to probate.

CAN'T VOTE FOR HIMSELF.

SUPERVISOR WITHDRAWS.

[BY DIRECT WIRE TO THE TIMES.]

SACRAMENTO, Feb. 9.—[Exclusive Dispatch.] In the face of a threat of injunction proceedings, the Republican members of the Board of Supervisors changed their minds this afternoon about electing one of themselves as Sheriff to fill the vacancy caused by the death of Sheriff Reese. There are two Democrats on the board, and they had decided to vote for Ed Reese, son of the dead man. This made it necessary for one of the Republican Supervisors to vote for himself or give the office to another man. The deal was fixed up for Supervisor Thisby, however, when the board met. The Republican County Committee championed the cause of young Reese and made a plea for him. Public sentiment was strongly in favor of Reese and against the proposed action of the Republican members.

An adjournment was taken to ascertain from the District Attorney whether it would be legal for Thisby to vote for himself, and a little while later Thisby yielded to the representations of his friends and withdrew from the fight. Reese will be chosen to succeed his father tomorrow.

PROSECUTION RESTS.

CONBOY'S LAWYER RETIRES.

[ASSOCIATED PRESS NIGHT REPORT.]

SAN FRANCISCO, Feb. 9.—The prosecution rested today in the case of Michael Joseph Conboy, formerly captain of police, who is on trial for the killing of Bernard Lagan. A number of witnesses, including police officials and newspaper men, were placed on the stand and testified that Conboy had been drinking on the night of the shooting. The defense will begin introducing evidence tomorrow morning. Attorney Hiram W. Johnson, special counsel for the prosecution retired from the case today, stating he did not consider his services were necessary.

SPANISH CABINET RESIGNS.

MADRID, Feb. 9.—The Spanish Cabinet, headed by Premier Moret y Pendergast, resigned today. The ministerial crisis was brought about by the right wing of the Liberal party protesting against the Premier's alliance with the Republicans. José Canalejos y Mendes, leader of the Monarchial Liberals, has been charged by the King with the task of forming a Cabinet.

ABDUL TRIES TO KILL HIMSELF.

PARIS, Feb. 9.—A special from Vienna says that Abdul Hamid, former Sultan of Turkey, was recently seized with a paroxysm of frenzy and attempted to strangle himself with a handkerchief. He was prevented from suicide by a servant and placed in a strait jacket. There is no confirmation of the story.

Under a law enacted by the last Colorado State Legislature, Atty.-Gen. Barnett is preparing to test in court the right of the government forestry service to collect conservative charges from power companies, manufacturers, farmers and others using the water of mountain streams for power

ARTHUR LETTS Broadway Department Store

HOME 10571 BDWY. 4944. BROADWAY COR. 4TH. LOS ANGELES

Bags of Quality and Fashion $1.25

Just Off the Train from New York - - - -

Every effort was put forth to hurry these bags from the fashion center New York, they have just arrived in time to make the announcement for today.

But the best of the news is that we are able to price them at $1.25, which m... them one of the strongest features we have known.

This shipment includes seal, sea lion and alligator grain bags, made up in the s... that will be both popular and serviceable. Some are silk lined, some calf lined. M... fitted with inside pockets and coin purses. These come in tan, brown, black and n... The styles to which we refer are new ideas in swagger, carriage and sideboard h... Some with split or round bottom. Various sizes. Many have overlapping frames, ... gilt or gunmetal trimmings. We challenge any superior to these at $1.25. Aisle ...

Sale of Hair Switches Today, 75c

The two illustrations are types of fashionable hair dressing. At no time has hair dressing played a more important part in milady's toilet. Addotional switches are most essential if the style is to be adhered to. With this idea in mind, we have planned a most important sale of hair switches for Thursday.

These are the long 18-inch switches, in the natural brunette, blonde and auburn.

At 75c they're far under value. This sale will also put you in touch with the possibilities of our Hair Goods Department, with its complete equipment for shampooing.

Puffs $1.25—These are puffs of five—best quality hair, and puffs are very fashionable, too.

When These New Waists Came Marching ... They Took the Place by Storm

So pretty, so dainty, so suggestive of the Spring, such a broad variety of styles and so cleverly made ... reasonably priced that everyone was enthusiastic the moment they appeared on the floor; and now we've ... five of the numbers and illustrated them to bring them to your attention, for they present a value of... and stylish exposition that should be of interest to every woman.

Waists at $2.25

Tailored models of dotted Swiss, trimmed down the front with double row of embroidery and ⅛-inch tucks. Linen collars and cuffs. A most attractive and practical waist at $2.25.

Tailored Waists $2.95

A mannish tailored linen waist, with broad tucks ... the front. These are trimmed with pearl but... New Gibson model, with a stiff collar and the ... cuffs. Very attractive—$2.95.

Waists $1.75

Lingerie styles of soft finished batiste, trimmed down the front with embroidered applique. Note the cluster tucks, the new sleeve, with the puff at the elbow, the long cuffs. These are trimmed with Val. lace; back fastening—$1.75.

Dress Waists $3.50

A beautiful model of lace and silk finished ba... The front trimmed with Val. insertion and pin t... Yoke of insertion. Front of lace medallions. C... of lace insertion. Deep cuffs, trimmed with lace ... pin tucks.

Tailored Waists $1.75

Made of black and white striped Anderson gingham, tucked down the front. Finished with linen collar ... link cuffs. A seasonable practical waist at $1.75.

Thursday Groceries

Smoked Shoulders, Sugar Cured, Pound 13c

Salmon Bellies—3 for	25c	Oranges—sweet Navels, doz.	10c
Holland Herring—7 for	25c	Cabbage—fancy solid head, 3 lbs. for	10c
Mackerel—fancy Norway, 3 for	25c	Lettuce—fancy head, 3 for	10c
Smoked Bloaters—6 for	25c	Asparagus—white or green, can for	20c
Smoked Dried Herring—lb.	20c	Raisins—fancy cluster, lb.	12c
Cranberries—fancy Howe, qt.	10c	Figs—white or black cooking, 3 lbs.	25c
Beets, Carrots or Turnips—3 bunches for	10c	Pears—choice evaporated, lb.	5c
Celery—fancy bleached, stalk	5c	Currants—fancy recleaned, lb.	12c
Cauliflower—fancy white head	5c	Budded Walnuts—lb.	
		Almonds or Brazils—lb.	
		Toilet Paper—4 rolls	
		7 Bars Soap—Miller's Naptha	
		Toilet Soap—box, 3 bars	
		Flour—Empress, fancy high p... ent, 24½ lbs.	
		Egg-O-See Wheat or Corn Flak... 5 packages	
		5 Cans Milk—Fig brand	
		3 pkgs. Salt—Purity brand	

PAYS FOR SUGAR SHORTAGES.

NEW YORK, Feb. 9.—The National Sugar Refining Company today formally turned over to the United States Treasury the sum of $604,304 due the government for shortage in importations of sugar between 1907 and 1908. W. T. Dennison, who is assisting in the prosecution of the sugar frauds, said the settlement would not affect the criminal prosecutions.

LOCAL TRAVELERS.

Los Angeles People Who Are Registered at Hotels in Other Cities.

[BY DIRECT WIRE TO THE TIMES.]

NEW YORK, Feb. 9. — [Exclusive Dispatch.] The following Los Angeles people are registered tonight at New York hotels: Martha Washington, Mrs. N. L. Hussey; New Amsterdam, J. A. Waltman; Gilsey, T. Alexander and wife.

IN CHICAGO.

CHICAGO, Feb. 9. — [Exclusive Dispatch.] The following Los Angeles people are registered tonight at Chicago hotels: Congress, A. S. Bartlett, Estelle H. Bartlett, W. F. Cromwell, J. M. Schneider; Palmer House, Mrs. A. Merrill; La Salle, Mr. and Mrs. E. U. Delashmutt.

IN SAN FRANCISCO.

SAN FRANCISCO, Feb. 9.—[Exclusive Dispatch.] The following Los Angeles people are registered tonight at San Francisco hotels: Palace, D. Barker, F. A. Hartman, Hon George, Joseph H. Call, B. E. Green, J. F. Lucey, W. D. Urson, H. E. Shaw; St. Francis, W. H. Davis, Morgan Adams, M. A. Metzner, J. S. Hurst, C. M. Boyd and wife.

Terrible Croup

My little boy, who is 4 years old, has suffered a lot with croup. On several occasions we thought he was gone.

After trying all the old time remedies and most of the new, I came home one night at midnight, and my wife said, "The boy has the croup again—suppose you get a bottle of Hyomei." "More junk," I said, "but we will circulate our money so they all will get some."

I hastened to an all night drug store, brought it home. In five minutes he was breathing easier. In fifteen minutes he was sound asleep. It broke the croup so quickly it scared me.

Anyone wishing to cure the croup of a child I hope will give Hyomei a trial.

Wishing you the best of success, which you surely deserve, I remain, Jos. E. Clark, 204 Sixth St., S. E., Washington, D. C. Oct. 7, 1909.

Hyomei is a remarkably effective remedy in case of croup, and it should be in every home where there is a croupy child. Full instructions how to cure croup comes with each outfit.

Complete Hyomei outfit, including inhaler, costs $1 at druggists everywhere. It is guaranteed to cure catarrh, coughs and colds. Mail orders filled by Booth's Hyomei Co., Buffalo, N. Y.

Double Value Double Wear Double Satisfaction

is what this special offer amounts to. An extra pair of trousers with each suit without additional charge, made in the usual Nicoll way, the best of fabrics, careful workmanship and the latest style.

$30 to $50

Nicoll THE TAILOR

WILLIAM JERREMS' SONS,
350 S. Spring St.

Pig 'n Whistle

Trade mark Registered

Something Exclusive?
FOUND at the
Pig and Whistle
Originators of special kinds of candies and French pastries.
224 South Broadway
Makers of the finest Bonbons and Choc...

The Best Clothes, the Fairest Pri...

Shields & C...

TAILORS
201-205 Delta Building
426 South Spring Stree...

Wood Bro...

Men's Clothes
343 South Spri...

"THE LEADING MILLINERY HOUS... OF LOWER BROADWAY"
SCOFIELD MILLINERY
737 SOUTH BROADWAY

We Give Away Free D... with Children's Shoe... Pocket Knives with E... Shoes. Our Prices ... the lowest in the city.
The Plymouth Shoe Store, 452 S. Spr...

Home Decorator...

Pease Bros...
640-646 SOUTH HILL S...

For reduced rates on HOUSE... GOODS both east and west, see
JUDSON
Freight Forwarding Co.
200 Central Bldg. Phones Ma...
Home Phone F1492

It's Just Like Finding Money...
Use Gas
No Other Fuel Compares Wit...

BETTER SHOES FOR LESS M...
Hollander & Fur...
The Family Shoe Store.

SPORTING NEWS, LOCAL AND TELEGRAPHIC.

IN COURT.

NDY PLAYS AREFUL GAME.

Two Matches in First Day at Coronado.

Shows Strong in His atch With Dawson.

Women Left for Play in the Singles.

IRECT WIRE TO THE TIMES.]

NADO, Feb. 9.—[Exclusive ch.] The annual midwinter tennament opened here today hteen players of championship ion on hand to challenge for dsome trophy and medals hung he Coronado Country Club. An amount of enthusiasm acby the high class material rehedicts the most successful ent the club has ever held. rounds of gentlemen's singles rounds of ladies' singles were ve of some good tennis and showing made by the victors romises to be some hotly-conarguments in the semi-finals cided Friday. The conditions play were ideal, although the breeze was at times too r the spectators.

most interesting match in the 's singles was played by A. an against Tom Bundy in the und, Bundy winning after his had taken the opening set e score, 6-0. Duncan has been a very steady and aggressive practice, yet he was hardly to give Bundy so close a Bundy evidently has his eye hampionship which he lost last McLoughlin and went after like a fiend after his opponent ved his ace.

second set Duncan was only pull out two games, Bundy's and side-line drives being too r him. Even though he im a great deal in the third set, only succeeded in forcing o a closer score, Bundy taking ding set and match by a score 6-2, 6-3.

BUNDY IS CAREFUL.

match with Macfarland, in ning, Bundy played his usual contest, while Macfarland was top of his game, Bundy winstraight sets, 6-0, 6-0. Bundy ve an easy drawing in the ound, when he meets Sunberg, have to exert himself a whole in the final match, which apo rest between Braly, Bundy owne.

afternoon the feature match tween Hay Braly and Ward the junior champion going to the deciding set after playopponent to a standstill in the season. Braly has had an d to travel so far, but will find man awaiting him when he e winner of the Brown-Mace his afternoon.

proved too steady and age for Dawson, and the loser plainly a lack of condition. decisively defeated Braly in practice, yet the big collegian y outplayed the high school tournament games. Dawson n working hard training for ontests, and while making good underpath he has sacrificed to eciable extent his prowess on rts.

nad to play his best tennis and showed his full card in the match. He is always a orker, though not as flashy in s Dawson. Braly's pounding ere coming in right today, and he copped many balls which t over the net and scored by ck. Hal played a deep side- frequently. The ball bounds w and it is difficult to handle driving stroke. Dawson failed w his serve as much as usual, ring to get Braly at his own om the back court. Had Dawced the net throughout he ave stood a much better chance ning.

e first set, Dawson led at 4-3. t 5-4, each time hanging back ting Braly do the aggressive esulting in a pull-out in each or Braly, the veteran finally t the set, 8-6.

BRACES TOO LATE.

e second set, Braly quickly t four games. Dawson took a brace, only to lose the next n the match, by a score of 8-6, aly is playing a more clever ol-headed game than ever beough his strokes are easy to te, and a fast net player should to run him off his feet.

Muir, George Sunberg and M. dies, three of the new players tournament, met with varying in their preliminary matches. a former champion of Minnehowed more class, though he efeated at the start by Braly ight sets, 6-2, 6-3. Sunberg by picking in his match with bland, the Dakota champion t by a straight route, 6-2, 6-2. a creek player from British ia, also won his first match Timmerman in straight sets, Capt. Johnson, the only other , is to have his try-out tomorrorning with Braly, having won insabaugh, who defaulted.

bsence of Sinsabaugh in both and doubles will be keenly he popular player was obliged draw at the last moment owing untimely illness in his immeamily. Nat Browne, his usual the doubles, is to hitch up Braly. Bell, having defaulted, ves the former without a partThe new combination of Braly owne should prove a hard one at, as both players are at the their game.

ame out with flying colors in t match by defeating Robert , and is expected to play a e in drawing with Winne Mace w. Mace has not shown his ss yet, and may have soneup his sleeve besides his arm to Browne.

SEMI-FINALS.

esult of the ladies' singles four players, two northerners, yer and Miss Hotchkiss, and therners, Miss Florence Sutton s. B. O. Bruce. Miss Myer will the semi-final match in the alf with Miss Sutton, while ruce and Miss Hotchkiss will the honors in the lower half.

a spectators' standpoint, toadies' matches were very unin- . Both Mrs. Best and Miss played get back game, trying for an ace at any time, an error, neither player risking anything.

Results:

Gentlemen's singles, first round—Duncan beat Gabriel, 6-0, 6-4; Bundy beat MacFarland, 6-0, 6-0; Braly beat Muir, 6-2, 6-3; Dawson beat Fox by default.

Second round—Kendall beat Bell by default; Wildes beat Timmerman, 6-0, 6-3; Sunberg beat Holland, 6-2, 6-2; Bundy beat Duncan, 0-6, 6-2, 6-3; Braly beat Dawson, 8-6, 6-1; Johnson beat Sinsabaugh by default; Browne beat Pitcairn, 6-2, 6-1; Mace beat Lannon by default.

Third round—Kendall beat Wildes, 7-5, 6-2.

Doubles drawings, men's drawings—Bundy and Duncan will play Muir and Sunberg, Freeman and Johnson will play Mace and Dawson, Hardy and McLoughlin will play Wildes and Fox, Braly and Browne drew bye.

Mixed doubles—Miss Florence Sutton and Hardy drew bye; Miss Myer and Browne will play Miss Hotchkiss and McLoughlin; Miss May Sutton and Johnson will play Miss Mannix and Lannon; Mrs. Bruce and Duncan drew bye.

FROM NEW ORLEANS.

ON THEIR WAY TO LOS ANGELES.

AUTOISTS IN STEARNS CAR REACH EL PASO.

Hanson Party Crosses Texas and Prepares for Trip Through Sands of Desert to Tucson—Sunburned and Happy Motorists Are Enjoying Run to Pacific Coast.

[BY DIRECT WIRE TO THE TIMES.]

EL PASO (Tex.) Feb. 9.—[Exclusive Dispatch.] From coast to coast by auto and then back again is a pathfinding and pleasure trip now being enjoyed by W. H. Hanson, his wife and son, Walter L. Hanson, who have arrived here in their big 36-horse-power Stearns touring car on their way to Los Angeles. They came by the way of Atlanta, New Orleans and San Antonio, making the journey to the Alamo City from Saratoga in twenty-eight days.

The car plowed through sand, mud and water with equal faithfulness, the worst roads being encountered through the Louisiana swamps. The cross-country joy riders are not following beaten paths, but are visiting all points of interest along the route regardless of the miles added to the journey. Tire trouble has been experienced over the heavy sand of West Texas and the motorists will remain in El Paso until Monday, until a new set of tires can be secured. In the meantime the big car is being given a general overhauling by Henry Wildey, the chauffeur who drove it all the way from Saratoga Springs.

From here the Hanson party will go to Tucson, choosing any route that will take them there, and the overland trip will be continued to Los Angeles. After seeing the sights of Los Angeles, Hanson says it is his intention to drive to San Francisco, and after a brief sojourn there the start will be made from the Pacific Coast to the Atlantic, the homeward trip to be made by a northern route. Mr. Hanson retired from Wall street while yet a young man and amuses himself by taking auto spins with his family across country. Every member of the party is sunburned to the tips of their noses, and despite the tortures such burns occasioned they are enjoying the trip in the big joy car.

TO MEET OCCIDENTAL.

Los Angeles High School Track Squad Preparing for Second Series of Events.

Los Angeles High School track stars are working every afternoon this week under Coach Noble at Bovard Field in preparation for the meet with Occidental College at Baer Park next Saturday.

Although the preparations are not very sanguine about pulling out a victory from the Presbyterians, they expect that the score will give them an even better showing than that made against U.S.C. last week.

Noble is getting the men out every afternoon, but giving t..em only light work, as he believes that so early in the season the men will develop fastest with not more than one hard race a week. Consequently no good marks have been set in practice, the boys merely trotting over their distances to get into condition.

With the fine string of Occidental sprinters to go up against, the L. A. High men expect to have every one of the straight cinder-path events fought to the tape. Geissler, Simpson and possibly Rubio will go up against Baer, Bird, Kellog and Bradbeer in the sprints and quarter, and fine contests should result. Rubio has not been out regularly and may not run, but both Geissler and Simpson are sure. McClure, in the half, is expected to win from Robertson, though the latter will probably run him as close a race as did Gower of U.S.C. last Saturday.

Most of the field events, as well as the hurdles, will probably go to Occidental, though it is a question whether Fred Thompson can get the 16-pound weights to the distances that the young High School huskies are slinging the 12-pound balls. In the pole vault, Hall, who failed to show any particular class against U.S.C., has been improving with every day's practice, and stands a good show of winning next Saturday against Thompson, who is green at the event.

SOX TO MEET JAPS.

Dates to Be Arranged With Visiting Brown Men at San Francisco.

[BY DIRECT WIRE TO THE TIMES.]

CHICAGO, Feb. 9.—[Exclusive Dispatch.] It is possible that the Chicago White Sox baseball team will be the first major league team in this country to cross bats with the crack Japanese nine from Keio University that is to come to the United States this spring.

A challenge has been received by President Comiskey of the South Side team from the foreign college men to play them while the White Sox are in San Francisco on the training trip. If the local team will meet them it is likely the Japanese will come to this country two months sooner than they first planned.

Dr. Charles McCarthy of the University of Wisconsin, who accompanied the Badgers to Japan last summer, is trying to arrange the trip for the Japs from this end. Guaranties of $5000 are all that the college men are asking so that they may be sure of meeting their expenses, and the sum is so small there is little doubt that they will be able to make the trip.

President Comiskey and Tip O'Neill, his advance man for the California trip, worked hard all day today to get the schedule for the training trip in shape and expect to be able to announce it tomorrow.

BOXER IS KILLED IN CHICAGO CLUB.

[BY DIRECT WIRE TO THE TIMES.]

CHICAGO, Feb. 9.—[Exclusive Dispatch.] Albert, also known as "Kid" Wilkowski, 21 years old, died at St. Lukes Hospital from injuries received while engaged in a ten-round boxing combat last night at the "Academy" conducted by Harry Gilmore, the former prize fighter and sparring boxer. Wilkowski suffered a fractured skull.

Gilmore and George Latham, an alleged second of the injured man, were arrested this afternoon and are held pending the Coroner's investigation. The police sought to gain from them information regarding the fight Joseph McCarthy, opponent of Wilkowski, is also held in custody.

The bout between the two men is said to have been a regular fight scheduled to go a certain number of rounds. Wilkowski is said by the police to have stayed through the ten rounds, but collapsed afterward while in the washroom. He was found covered with blood from a supposed broken artery caused by the blows of his antagonist.

TOM CLAY AFTER MEET.

Would Work Cut Against Whittier Next Saturday If Dates Can Be Arranged.

Manager Tom Clay of the University of Southern California track team is arranging to schedule a meet against the Whittier College squad for next Saturday on Bovard Field. In case the meet is not scheduled for this week, it may possibly be arranged for February 26, which is about the only free date still left on the Methodists' busy slate.

Three new freshmen who have come out for track work have strengthened the U.S.C. squad considerably since the first days of practice. Kirchhoffer, from Polytechnic High School, who is out for the half-mile, has just registered with the students entering the second semester, and is expected to prove a place man before the season is over. Kirchhoffer is not reckoned the equal of Gower, the veteran varsity half-miler, with a record of 2m., 4s., but is put down for a man who will run close to the U.S.C. first choice. In a race in the dual meet between U.S.C. and Polytechnic High in the early part of the '09 track season, Kirchhoffer beat Gower out for place in the half-mile, Newmire taking the run in fast time, Kirchhoffer placing, and Gower third.

Kaprielian, 1913, has come out for the distance runs, and is apt to develop into a fast mile man, as well as being a two-mile possibility. He subbed in a tackle position on the U. S.C. football team last fall, and showed that he had both the strength and endurance necessary for a first-class distance man. Close application to his books has kept him from showing up on the track hitherto, but from now on he expects to work out regularly. R. Hogan, the third likely freshman to show up this week, is out for the sprints, and will probably prove to be a valuable man in the hundred.

Nearly all of last year's veterans are beginning to round into shape, and will be in a classy condition before the big meets come off. Richardson, who did not compete against the High School last Saturday, is out every day and showing his last year's form in both pole vault and hammer. Trotter is putting the shot almost up to his 1909 mark, and is also doing well with hammer and discus. Hall, Woods and Freshman Masser are running strong in the mile, and Throop, in the sprints, is already exceeding expectations, and ought to develop into a first place man before the end of the season.

Amateur Tournament.

DENVER, Feb. 9.—Probably the largest amateur boxing and wrestling tournament ever staged in America began tonight at the arena of the Denver Athletic Club, when 167 ambitious athletes started the preliminaries of the club's ninth annual event. Twelve events were pulled off.

FORE, FORE!

GOLF CONTEST FOR HOLIDAY.

Annandale Club Gets Honor of Amateur Contest.

Matches to Continue for at Least Four Days.

Association Makes New Rule on Membership.

Annandale will get the annual amateur championship play for the men golfers of Southern California this year and the contest is to begin in two weeks. The opening day will be Tuesday, February 22, and in all probability the final will not be reached before Friday of that week. There may be fifty entries for there are more than that many good players in this end of the State, in addition to the number that will surely enter from other sections of the country.

The award of the honor for the championship match was made Monday at a meeting of the Southern California Golf Association and in all probability it was given to Annandale because the course of the Los Angeles Country Club is not really in shape at present for any match out of the ordinary and is not fit to play on owing to the fact that several new streets have been cut through it.

Those present at the meeting were directors of the Southern California Golf Association and were as follows: J. E. Cook, J. F. Sartori, Frank Griffith and E. B. Tufts of the Los Angeles Country Club, and F. J. Wilcox of the Annandale Club. In addition to agreeing upon the time and place for the men's amateur championship the committee also awarded to the Catalina Golf Club the dates of March 25-26-27 for an open tournament to be held on the island, this award being necessary so as not to have the various golf dates conflict.

An important ruling was made bearing on the playing of persons not members of the club. It was decided that all entrants for the championship must have been members of an affiliated or association club for ninety days prior to the dates set for the championship. This ruling was made to prevent any "carpet bagger" from entering a few days before the contest, winning it if possible and carrying the honor away with him. It is understood that a player's membership includes all of his minor children so this means that young Paul Hunter of Chicago can enter on his father's membership, as can others not resident members of the clubs.

No better course than Annandale could have been selected, for the fair green is a fine one with many natural hazards and the site is a beautiful one. Entries will be received up to the latter part of next week.

As is always the case there will probably be two or three inter-lacing contests in connection with the championship and there will surely be enough entrants for three flights.

ON THE LINKS.

MISS BROOKS IS GOLF WINNER

FIRST CONTEST OF THE YEAR AT ANNANDALE.

California Woman Stickers Play First of Series of Six Contests. Miss Isabel Smith Makes the Best Gross Score—Next Tournament at San Diego.

The first of the series of golf tournaments of the California Woman Golfers' Association was played yesterday on the Annandale Country Club links. Six clubs are members of the association, and one tournament will be played on each of the links during the spring.

Miss Ruth Brooks of Pasadena, a member of the Annandale club, won first honors yesterday, making the best score in the cup handicap match play. Miss Brooks's score was gross 106, handicap 19, net 87, which is one of the best net scores ever made on the Annandale course by a woman player. She was awarded the prize, a silver candlestick, given by the association.

Miss Isabel Smith of Chicago, who holds the championship honors for Southern California, made the best gross score of the day. Her score from scratch was 90. The prize for the best gross score was a silver cup, given by Annandale.

The putting and approaching contests were played in the forenoon. The prize for the best score in the putting contest, a silver cup donated by Annandale, was won by Miss Ada Smith of San Diego. Her score was 22.

Mrs. Will Bishop of Los Angeles won the approaching contest and the silver cup given by the Annandale club.

The scores in the individual cup handicap were:

	Gross.	Hdcp.	Net.
Miss Ruth Brooks	106	19	87
Miss Isabel Smith	90	Scth	90
Mrs. J. V. Eliot	112	16	96
Mrs. E. R. Williams	97	Scth	97
Mrs. Carter	126	25	101
Miss Toby	124	22	102
Miss Helen Wyckoff	124	19	105
Miss Ada Smith	105	Scth	105
Miss Halstead	128	23	105
Miss Mersereau	125	20	105
Mrs. Requa	115	6	109
Mrs. E. M. Murray	136	27	109
Mrs. Frank Griffith	118	4	114
Miss Katherine Mellus	116	2	114
Miss Maas	137	22	115
Mrs. T. D. Hewitt	134	18	116
Mrs. A. T. Lindemann	139	23	116
Mrs. Bishop	123	4	119
Miss Clara Smith	139	20	119
Mrs. Fred Griffith	139	20	119

The Annandale, San Gabriel, Los Angeles, Victoria-Riverside, Coronado and San Diego clubs are members of the California Woman Golfers' Association.

The second tournament of the spring series will be played at San Diego tomorrow and the third tournament on Saturday at Coronado.

TO TALK IT OVER.

CHICAGO, Feb. 9.—Western football coaches and faculty members are to have another fling at the 1910 football rules. Coach Stagg of the University of Chicago, member of the National Rules Committee, announced yesterday that opinions of the "big eight" experts would be sought before the next meeting of the national body, March 25, at New York.

Ketchel and Caponi.

GRAND RAPIDS (Mich.) Feb. 9.—[Exclusive Dispatch.] To take the place of their mill which went by the boards with Tommy Ryan's Memphis Cup, Stanley Ketchel and Tony Caponi were matched to fight from six to twenty rounds before a club which makes the best offer. The bids will be solicited with a view to pulling off the bout in March. The men will meet at 160 pounds.

GIRL "WOOLS" TEACHER.

Instructor Starts to Whip Brother and Gets Licked; Also Gets the Grand Bounce.

[BY DIRECT WIRE TO THE TIMES.]

SPOKANE (Wash.) Feb. 9.—[Exclusive Dispatch.] The Rolling Green school, near Colton, is without a teacher. Melvin Crumbaker has "resigned," at the request of the directors, after a fight with two pupils.

The teacher emerged from the fight with torn clothes, broken eyeglasses and numerous bruises. Phoebe McInturff, a girl of 14, daughter of A. R. McInturff, director and clerk of the district is given credit for putting the teacher down and out.

The school children say Crumbaker seized Clyde McInturff by the collar when Phoebe, fearing her brother would be seriously injured, seized the teacher by the hair and proceeded to wool him around.

Then Clyde took a hand. The teacher was thrown to the floor and "roughed," the pupils cheering their classmates to victory. His discharge by the directors followed.

MOST complete Guide Book to Southern California ever issued. Address or call Times-Mirror Printing and Binding House, 130 North Broadway, or at all news dealers.

LINDSAY

A most comfortable and stylish ARROW COLLAR

15 cents each—2 for 25 cents

Cluett, Peabody & Co., Makers

ARROW CUFFS, 25 cents a Pair

ISOTTA

"45" Torpedo

On Exhibition This Week at

Automobile Show

Motor Car Import Co.

810 SOUTH OLIVE STREET

Times-Directo of Automobiles and Acces

Alco Car — Winner of 1909 Vanderbilt Cup Race. W. P. Bo... Southern California... 1226-28 So. Olive St.

Apperson — Reo, Kisselkar, Wood... LEON T. SHETT... 633 S. Grand Av...

Auburn — "THE MOST FOR THE M... Repairing of "Tourist" cars and ... parts a specialty. W. J. BURT MOTOR CAR CO.

Autocar — Pleasure and Commercial Vehicles. M. S. BULKLEY ... 1310-12 South Grand

Auto Supplies — Worthington ... ELEVENTH ... Home 10473.

Auto Supply Co. — Everything ... are right. ... o'clock. ... o'clock. ... 2348.

California — Tourist and Columbia ... Headquarters for Tourist ... CALIFORNIA AUTO ... 950-952 So. Hill

"Cole-30" AND MARMON. A Car of Superb and ... WADE MOTOR SALES CO. ... 1203 S. Main St.

Dorris — Bosbyshell-Carpen... 1226-1228 S. Olive. Licensed Under Selden ...

Durocar — Durocar Mfg. Co. ... 929 S. Los Angeles

Firestone Tires — For strength and ... Tire & Rubber Co. ... 957 S. ... Phones—Main ... F4229

Ford and Velie — STAN... MOTOR ... Twelfth and ...

Garage — Equipment—Everything ... SMITH-BOOTH-USHER ... Machinery and Supplies ... 10661, Main 1090. 215-21...

Goodyear — RAINCOAT CO. Headquarters ... AUTO COATS, CAPS ... 219 South Broadway

Goodyear Tires — Everything in ... W. D. New... 949-951 SOUTH ...

Great Western — 1910 Model ... H. O. ... P4222—P... 1120-1122 S...

Hupmobile — 20-H.P.; Bosch Magneto, ... 6060 F. O. S. Los Angeles. ... Patent. TRISTATE AUTO ... CO., 826-830 S. ... Sub-agents wanted—Coal, ...

Isotta-Fraschini and HALLADY

Lane Steamer — 804 S. Olive St. P3666. ... this sturdy, long-life ... equipped. Simple and ... makes low maintenance ... means low operating cost. ... our exhibit at Grand ... Feb. 7-12.

Lexington — Burkhard-Crippen ... After Feb. 1st will remove to ... Pico and Grand Ave. ... 1201 S. Main St. ...

National — NATIONAL AUTO ... Distributors ... 1226-1228 S. Olive ... Licensed under Selden ...

Pennsylvania — 1910 Models are here. ... tion, call P5047 or ... VAIL ...

Petrel — Williams Automobile ... 1806 S. Main.

Rider Lewis — AND CONTINENTAL ... Angelus Motor ... 1242 So. Flower ...

R & L Electrics — R. & L. Co... 1044 S. Main. ... "THE PEER ... Phone—Main ...

Speedwell 50 — Motor Mart, ... Minimum Maximum ... mum Motoring ... tor Co., 10th and ...

Sterling — A. N. Jung Motor Co. ... Temporary Location, 1...

White — STEAM and GASOLINE. Immediate ... for storage in our new big garage. ... PACIFIC MOTOR CAR AND AVIATION ... Flower St. Home 60151, Main 888.

Waverley Electrics — 1913 Car ...

IT IS A WON... Don't Fail to ...

All Automobile owners are invited to ... novel device for filling an automobile ... out overflowing it. It is made of ... gals. automatic in its working, ... and is the most complete article of ... onstration and sale at 314 East ... cular. THE AUTOMATIC FUNNEL ... geles, Cal.

M. RA... Specialist in ... Complaints; ... other Genito ... Now in the ... perienced ... 604½ So. ... Rooms 4-7. ... F5405.

The Bootery — SMART ... 432 ...

Maier's "Select" ... A Perfect Beer for Parties

RACES.

R HOPPLES FOR PACERS.

l Trotting Congress cts Against Them.

l Elimination Planned for the Device.

on Chosen President of the Association.

ATED PRESS NIGHT REPORT.]

YORK, Feb. 9.—Beginning season of 1915, no hopples used on pacing horses, and at time the device is to be eliminated.

cision was adopted by the th congress of the National Association today.

e," says the new rule, "shall ed in races or in performinst time on two-year-olds or 1913; on six-year-olds or un- 14; after which time hopples ained."

n was taken by the associaon request of the stewards of Circuit that horses shall be start on half-mile tracks in ur seconds slower than on records.

ecided that trotting associaile might join either the Naociation or the American Asas they desired.

t of rule 4 was amended as

purses five entries are re- two to start, unless otherded."

also decided that "if only one ses entered for a purse shall the course, he shall be his own entrance money half of the entrance money rom the other entries for

ntatives of 301 tracks interpotting horses on the Grand ended today's meeting.

P. P. Johnston of Lexingresident. Johnston was reident, and the association until its next biennial ses-

ERYVILLE RACES.

BACK FOR FOULING.

ED PRESS NIGHT REPORT.]

D, Feb. 9.—Fort Johnson airfield Handicap at Emeryd, but was disqualified and cond for fouling Silver t money going to the latter. e an effort to keep the horse straight and he carKnight into the fence. The d the rider 1105.

mpbell beat Aldrian easily -year-old event. Angelface prise in the first.

a half furlongs: Angelface, on,) won; Maud McG., 103 cond; May Pink, 103 (Bellime, 1:09 3-5. Beaumont, ctor, Rustling Silk, Pickt, Flaherty, Bold and Col. ran.

ongs, purse: Dunc Campbell,) won; Aldrian, 112 cond; Miss Jones, 109 ird; time 0:56 3-5. Weiskno, ington, Jim Basey, Riery K. also ran.

a half furlongs, selling: e, 104 (Kederis,) won; 110 (Glass,) second; Argoplin,) third; time 1:02 3-5. phobore, Trocha, Swagbo, Dovalta also ran.

Fairfield Handicap; Silver (Vosper,) won; Fort Johnplin,) second; Janette don,) third; time 1:42 3-5. ran.

selling: Servicence, 111 ron; Steel, 98, (Thomas,) Bishop, 108 (Belden,) third; Kaiserhoff, J. R. Laughbottis also ran.

ng: Judge Quinn, 106 (Tapp, Miss Picnic, 107 (Vosper,) 108 (Kederis,) third; time Sullivan, Bancrella, Palo Calopus also ran.

RYVILLE ENTRIES.

olds, futurity course, n, 108; Tilton, 110; Bassi, ood, Circo, Jim Cafferata, Oceanview, 107; Directel, 105; Phil Meir, 114; Babe

-olds and up, selling, six Mares Abe, 114; Redeem, 94; Likely Dieudonne, Cobbles, Grace G., Onatassa, 109; Iler, 99; Rosevale, 103; more, Louis Struber, 98.

ear-olds and up, selling: Bellanicker, Catalina, St. Silver Line, Steel, 107; er, Who, 104; Trocha, 102; Blacksheep, 112.

ngs, 3-year-olds and up, weight Handicap: Lady Bellwether, 134; Baltes, Nick, 119; Hamper, 113. e: Deuce, 114; Gibson, Joe Regards, George Guyton, olt, 109; xBertmont, 109; ngs, 108; xLouise, 99, 101. e-sixteenth: Alma Boy, e, 110; Gerrymander, 103; e, 107; Anno McGee, 95. s allowance.

ULTS AT JUAREZ.

UGAN RIDES WELL.

PRESS NIGHT REPORT.]

(Mex.) Feb. 9.—Seven Full ttings. She was ridden by and it was through his

LICENSED SHOW.

A TO HAVE RARE SET FOR GEMS OF M...

erday afternoon the first ree was finished at Fi- and an idea of what the e licensed show is to be committee. Today the ats will be treated with redwood bark and pre- redwood branches which way from the Mariposa

gh enough at Fiesta for automobile show ever held. feet of floor space nearly ferent models are to be days remain before of the big exhibit and in manager Conwell expects thing in place.

the entire stretch of on the roof and the rating the interior is to rnest. The roof is to tight and the cars will ngly as if they were in

to be an auto show song, prominent musician in this city, and a which is to be p night. One of th chestras ever bro play each afterno

Male quartettes ... ing during the w ings are to be set ments which will the regular routi have features wh larly attractive.

Down the long ... thousands of visi the booths where on dress parade. to advantage in a motor car will be anything else at t

Scenes of South ... pared by a local sc ing placed along t Park and by the be ing week the show form in real earne

At least $30,000 is ... the exhibit what ... thinks it should be ... of cars and the setti ... motordom will be on

HOPPE

ROCHESTER, ... lle Hoppe defe ... twice today at ... The afternoon s ... night Hoppe w ... high run was ... ished when the ... had a second ... Morningstar's hi

mes-Director
mobiles and Accesso

Winner of 1909 Vanderbilt Cup Race.
W. P. BOOK,
Southern California Agent.
1226-28 So. Olive St.

Reo, Kisselkar, Woods
LEON T. SHETTLER,
633 S. Grand Ave.

"THE MOST FOR THE MO
Repairing of "Tourist" cars and manufa
parts a specialty.
W. J. BURT MOTOR CAR CO., 10

Pleasure and Commercial Vehicles.
M. S. BULKLEY & CO.,
1310-12 South Grand Ave.

Worthington Auto
ELEVENTH AND
Home 10473.

Everything for
are right. Open
o'clock. Open
o'clock. Phone
1246. 707-9 S.

Tourist and Columbus
Headquarters for Tourist
CALIFORNIA AUTOMO
950-952 So. Main St.

AND MARMON.
A Car of Superb and
WADE MOTOR SALES CO.,
1203 S. Main St.

Bosbyshell-Carpenter Co.
1226-1228 S. Olive.
Licensed Under Selden Patent.

Durocar Mfg. Co.,
929 S. Los Angeles.

For strength and
Tire & Rubber Co.
957 S. MAIN
Phones—Main 8170.

STANDA
MOTOR CA
Twelfth and Olive
F4629

Equipment—Everything for
SMITH-BOOTH-USHER CO.
Machinery and Supplies
10661, Main 1090. 213-214 S. L

RAINCOAT CO.
Headquarters for
AUTO COATS, CAPS AN
210 South Broadway

Everything in All
W. D. Newer
949-951 SOUTH
1910 Models
H. O.
F4853—P'one
1130-1132 S.

20-H.P.! Bosch Magneto, Schebler
$250 F. O. B. Los Angeles. Licensed
Patent. TRISTATE AUTOMOBI
CO., 800-806 So. Olive
Sub-agents wanted—Cal., Ariz.

and
HALLADY

904 S. Olive St. F2685.
this sturdy, long-life car, 1910
equipped. Simple and easy
means low maintenance cost.
mean low operating cost.
our exhibit at Grand Ave.
Feb. 7-12.

Burkhard-Crippen Motor
After Feb. 1st will remove to new
Pico and Grand Ave. S. Jr.
1201 S. Main St. F4668.

NATIONAL AUTO CO.,
Distributors.
1226-1228 S. Olive St.
Licensed under Selden

1910 Models are here. For
tion, call F5047 or Main
VAIL MOTOR

Williams Automobile Co.
1806 S. Main.

AND CONTINENTAL MO
Angelus Motor Car
1242 So. Flower St.

"THE PERFECT
R. & L. COMPANY.
1044 S. Main. Jone
Phones—F1
Motor Mart, 10th
Minimum Mechanical Trouble
mum Motoring Pleasure. Com
ter Co., 10th and Olive

A. N. Jung Motor Car
Temporary Location, 1242 S.

AM and GASOLINE. Immediate deli
torage in our new big garage, one
FIC MOTOR CAR AND AVIATION
er St. Home 60151, Main 8892.

Electrics
1913 Cars are
spection invited.
Agents.
St., Los Angeles.

T IS A WOND
on't Fail to S
Automobile owners are invited to
device for filling an automobile tank
overflowing it. It is made of galvan
automatic in its working; nothing
the most complete article of its kind
tion and sale at 314 East 9th St.
THE AUTOMATIC FUNNEL BUCKET
Cal.

M. BAN
Specialist in Dy
Complaints; re
other Germs which
Now in the city with
perienced physician
654½ So. Main St.
Rooms 6-7. Phone
F5408.

SMART SHOES
tery 432 B
s "Select"
Beer for Particular

AR HOPPLES FOR PACERS.

Trotting Congress Acts Against Them.

Elimination Planned for the Device.

ton Chosen President of the Association.

[ASSOCIATED PRESS NIGHT REPORT.]

NEW YORK, Feb. 9.—Beginning the season of 1911, no hopples be used on pacing horses, and that time the device is to be finally eliminated.

The motion was adopted by the forty-fifth congress of the National Trotting Association today.

"Hopples," says the new rule, "shall be used in races or in performances against time on two-year-olds or under 2:25; on six-year-olds or under 2:20, after which time hopples may be barred."

The action was taken by the association on the request of the stewards of the Grand Circuit that horses shall be allowed to start on half-mile tracks in four seconds slower than on track records.

It was decided that trotting associations in Ohio might join either the National Association or the American Association, as they desired.

Section 1 of rule 4 was amended so that all purse five entries are required and two to start, unless otherwise specified."

It was also decided that "if only one of the horses entered for a purse shall start on the course, he shall be entitled to his own entrance money and one-half of the entrance money paid from the other entries for the purse."

The committee of 101 tracks interested in putting horses on the Grand Circuit attended today's meeting.

Secretary P. P. Johnston of Lexington, Ky., presided. Johnston was re-elected president, and the association will hold its next biennial session in 1912.

EMERYVILLE RACES.

FAVORITE BACK FOR FOULING.

[ASSOCIATED PRESS NIGHT REPORT.]

OAKLAND, Feb. 9.—Fort Johnson of the Fairfield Handicap at Emeryville today, but was disqualified and placed second for fouling Silver Fox, the first money going to the latter. Silver Fox made an effort to keep the favorite horse straight and he carried Silver Knight into the fence. The jockey rode

Campbell beat Aldrian easily in the two-year-old event. Angelface showed a surprise in the first, winning a half furlongs; Angelface, (Anderson,) won; Hazel McG., 103 (Lee,) second; May Fisk, 103 (Sellers,) third; time 1:09 1-5. Beaumont, Bluff, Rustling Bob, Pick-It, H. Flaherty, Bold and Col. Allen also ran.

Five furlongs, purse: Dune Campbell (Taplin,) won; Aldrian, 113 (Lee,) second; Miss Jones, 109 (Hinz,) third; time 0:59 3-5. Weikao, Portalington, Jim Basey, Kleberry E. also ran.

Seven and a half furlongs, selling: Johnson, 106 (Kederis,) won; Sweeper, 110 (Glass,) second; Argo, 110 (Taplin,) third; time 1:34 3-5. Sophomore, Trocha, Swagger and Dolain also ran.

Five furlongs, Fairfield Handicap: Silver Fox, 107 (Vosper,) won; Fort Johnson, 107 (Taplin,) second; eJanette (Holden,) third; time 1:01 1-5. Lee also ran.

Six furlongs, selling: Servicence, 111 (Lee,) won; Sisal, 98 (Thomas,) second; Rubee, 101 (Holden,) third; time 1:14 4-5; Katherhof, J. R. Laughlin and Gillmetts also ran.

Seven furlongs: Judge Quinn, 105 (Taplin,) won; Miss Fickle, 107 (Vosper,) second; Ben, 105 (Kederis,) third; time 1:27 3-5. Bannerella, Palo Alto and Calopus also ran.

EMERYVILLE ENTRIES.

First race—Two-year-olds, futurity course, selling: Clan, 102; Tilton, 110; Basel, 110; Norwood, Cree, Jim Cafferata, Sunbeam, Omanview, 107; Directel, 107; Sal, 105; Phil Mehr, 114; Babe Ruth, 107.

Second race—Four-year-olds and up, selling, six furlongs: Maree Abe, 114; Redeem, 96; Miss Likely Disodonna, Cobblestone, 107; Grace G. Onatassa, 109; Rex, 99; Rosevale, 102; Lady Belmont, Louis Gruber, 96.

Third race—Three-year-olds and up, selling: Hellenicker, Catalina, St. Silver Line, Steel, 107; Barber, Who, 104; Trocha, C., 102; Blackbeen, 112.

Fourth race, 1-year-olds and up, Midwright Handicap: Lady Bellwether, 124; Balboa Kirk, 110; Hamper, 113; Dewey, 114; Gibson, Joe Regards, George Guyton, Wolf, 102; Albertmont, 106; Lucille F., 101; Miss Antoinette; Alma Roy, 105, 107; Gerrymander, 102; Ellen, 107; Anna McGee, 95.

Fifth race—Same.

RESULTS AT JUAREZ.

MR. DUGAN RIDES WELL.

[ASSOCIATED PRESS NIGHT REPORT.]

JUAREZ (Mex.) Feb. 9.—Seven Full Handicap was ridden by Dugan and it was through his good horsemanship that the mare got home in front. The stewards today announced that entries of J. F. Daniels have been refused owing to the in-and-out running of the horse Pedro.

Summary:

Six furlongs: Plume, 106 (J. Wilson,) won; Seasick, 110 (Rice,) second; Myrtle Dixon, 105 (Gardner,) third. Time, 1:14.

Two-year-olds, three and a half furlongs: Ballela, 110 (Gardner,) won; Solid, 110 (Louder,) second; Brave Withers, 110 (Molesworth,) third. Time, 0:41 1-5.

Selling, one mile: Albion H., 107 (McCarthy,) won; Almena, 97 (J. Wilson,) second; Miss Vigilant, 102 (Gardner,) third; time, 1:40 3-5.

Six furlongs: Sevenfull, 112 (Dugan,) won; Glen Helen, 92 (J. Wilson,) second; Meddling Hannah, 99 (Benescoten,) third; time, 1:12 3-5.

Selling, six furlongs: Rubiola, 113 (Creery,) won; Lykers, 110 (Molesworth,) second; Mauretania, 105 (Gardner,) third; time, 1:14.

Selling, one mile: Fantastic, 106 (Gardner,) won; Sam Taylor, 113 (Molesworth,) second; Apologize, 106 (McCahey,) third; time, 1:39 2-5.

JUAREZ ENTRIES.

Six furlongs: Siscus, 112; The Wolf, 108; Delf, Kyle, Camera, Malatine, 107; xBob Lynch, Sociable, 104; xOld Rose, xNila, 102; Alarmed, 99; xCharles Fox, 96.

Seven furlongs: Bell Bramble, 109; George Young, 108; Mrs. Nugent, 107; Don Hamilton, Billy Taylor, John Sparks, Tod, 106; Belle of Brass, Minnie Bangert, xAltenberg, 103; xSabado, 100.

Five furlongs: Light Knight, 107; Joe Stokes, 105; Gypsy, King, 102; Force, 101; Silver Stocking, 100; Jolly, 98; Ocean Queen, Hannah Louise, 96.

Seven furlongs: Stendal, 113; Engraver, Tom Franks, Niblick, Hardly Son, 109; Cheswardine, xKopek, xMcNally, 104.

Mile, 2-year-olds and up: May Fink, Maud McG., 107; Bucolic, Gene Russell, Col. Brady, Pickaway, My Pal, Lazelle, 109; Rabble, 90; Elodia B., 88.

Five and one-half furlongs, 3 year-olds and up, selling: Belle Kinney, Amethyst, 109; Zinkand, Kid North, 95; Roberta, Electrowan, 93; Alice Ward, 106; Hampass, 110; Thomas Calhoun, Collector Jessup, 114; Salvage, 106; Tillinghast, 111.

xApprentice allowance.

JACKSONVILLE RACES.

CRACKER SELLING STAKES.

[ASSOCIATED PRESS NIGHT REPORT.]

JACKSONVILLE (Fla.) Feb. 9.—Spirited racing marked the sport at Moncrief today. J. W. Schorr's Charlie Eastman won the Cracker Stakes. Three track records were lowered.

Summary:

Mile: Gatlen Lass won, Danger second, Allonby third; time 1:41 2-5.

Six furlongs, selling: Patriot won, Sand Piper second, Ruble third; time 1:13.

Five and one-half furlongs, handicap: Milton B. won, Carroll second, King of Yolo third; time 1:07 1-5.

Five furlongs, Cracker Stakes: Charlie Eastman won, Tom McGrath second, Strike Out third; time 1:07.

Mile and seventy yards, selling: Descomnets won, Shapdale second, Joe Rose, third; time 1:45 3-5.

Mile and a quarter, selling: First Peep won, Oberon second, Elgin third; time 2:06 4-5.

Results at Tampa.

TAMPA (Fla.) Feb. 9.—The feature race was the fifth, which went to John Garner with ease. The Fitzgerald entry in the first race finished one-two.

Summary:

Three furlongs: Crow Robb won, Rose McGee second, Gold Fish third; time 0:35 4-5.

Five furlongs: Ben Howe won, Alencon second, Serenade third; time 1:05 1-5.

Five and one-half furlongs: Okenita won, Niantic second, Pio Pico third; time 1:11 3-5.

Five and one-half furlongs: Albugh won, Belle of the Tribe second, Sallie Savage third; time 1:12 3-5.

Six furlongs: John Garner won, Fleming second, Funky third; time 1:18 1-5.

Seven furlongs: King's Guinea won, Harting second, Merise third; time 1:33 3-5.

INJUNCTION DENIED.

United States Circuit Court Hands Down Decision in Automobile Litigation.

[BY DIRECT WIRE TO THE TIMES.]

DETROIT (Mich.) Feb. 9.—[Exclusive Dispatch.] Judge Swan, sitting in the United States Circuit Court, Southern district of Michigan, at Detroit, today handed down his decision in the case of the Studebakers against the E. M. F. Automobile Company, denying the injunction asked by the Studebakers to restrain the E. M. F. company from rescinding the sales agreement between the two concerns and marketing its products direct.

This decision finally determines the right of the E. M. F. company to contract with agents and dealers direct for the sale of E. M. F. automobiles and confirms the exclusive rights of dealers and agents who have contracted with the E. M. F. company since December 9, when the Studebaker sales contract was rescinded by President Flanders.

Judge Swan's decision has been anxiously awaited for several weeks by hundreds of automobile dealers and agents, on whom it is far reaching in its effect.

HOPPE WINS TWICE.

ROCHESTER (N. Y.) Feb. 9.—Willie Hoppe defeated Ora Morningstar twice today at 18.2 balk line billiards. The afternoon score was 400 to 242. Tonight Hoppe won, 400 to 106. Hoppe's high run was 128, which was unfinished when the game ended. Hoppe had a second high run of 63, and Morningstar's high run was 41.

LICENSED SHOW.

STA TO HAVE RARE SETTING FOR GEMS OF MOTORDOM.

Yesterday afternoon the first load of exhibits was finished at Fiesta Park and an idea of what the first licensed show is to be in the immunities. Today the big posts will be treated with the redwood bark and presently the redwood branches which will take away from the Mariposa lily.

It goes enough at Fiesta for the most remarkable show ever held. With 75,000 feet of floor space nearly 50,000 feet of different models are to be shown. The days remain before the opening of the big exhibit and in charge Manager Conwell expects everything in place.

Today the entire stretch of the building on the roof and the sides, painting the interior is to be completed. The roof is to be finished tonight and the cars will be ready as if they were in this city, and an auto show march, which is to be played on the opening night. One of the largest string orchestras ever brought together will play each afternoon and evening.

Male quartettes and soloists are to sing during the week and special evenings are to be set aside for entertainments which will interest. Apart from the regular routine the show is to have features which will be particularly attractive.

Down the long avenues of trees the thousands of visitors will wander to the booths where the many cars are on dress parade. These will be shown to advantage in such a way that the motor car will be more prominent than anything else at the show.

Scenes of Southern California prepared by a local scene painter are being placed along the walls of Fiesta Park and by the beginning of the coming week the show will begin to take form in real earnest.

At least $30,000 is to be spent to make the exhibit what Manager Conwell thinks it should be. There will be scores of cars and the setting for the gems of motordom will be costly.

Orange Cove

35 MINUTES from LOS ANGELES

"On the Edge of Annexation"

When you buy land, buy where the land itself will make you a profit. Look to location, to surrounding developments. Buy acreage in the line of the city's growth. That's what you get at Orange Cove—acreage that will be selling for building lots—acreage "first door north of Los Angeles."

Acreage at $200 Up---The Building Lots of Tomorrow

The Times finds the development of the district in which Orange Cove is situated of such great importance that it devoted three columns Sunday, January 30, 1910, to it. Read the article on the front page of Part VI headed "Rapid Progress on Edge of Annexation." It will tell you the facts.

Buy this land now. Plant it to oranges, strawberries, small fruits and vegetables. Make it pay you a handsome income, then sell it for building lots. Every lot will bring you more than you pay per acre today.

Five Dollars per acre cash and $5 per acre monthly will buy land with water at Orange Cove. It's orange land close to the foothills, at an elevation above the frosts—and the water goes with the land—a share of water stock with every acre purchased. This land is only ten miles from Los Angeles—already connected by the Southern Pacific motor car service. It's only a question of a short time when the electric line will be in operation. The route is already being discussed. Go out and see the land for yourself. Excursions daily.

CUT OUT THIS COUPON and mail if you cannot come in person.

Send me full information about ORANGE COVE.

Name .....

Address ..... T.

Emil Firth

"YOU'RE SAFE AT FIRTH'S"
319 WEST FOURTH ST.
GROUND FLOOR—BETWEEN BROADWAY AND HILL
HOME A8106—MAIN 2543

GOOD-BY.

WITH REMARKS WOODMAN GOES

Will Never Come Back Here In Present Regime.

Refuses McCarey's Offer for Return Match.

Goes to San Francisco to Arrange Bouts.

Sam Langford will never fight in Los Angeles again if Joe Woodman, his manager, sticks to his purpose of keeping his man away from here.

"I am not sore because the fight was given against us by a majority of the papers," said Woodman, "but I cannot see how the game can exist here when a fighter is permitted to handle himself as Flynn did last night. It was not a boxing contest, but a roughhouse fight such as one may see in bar-rooms, and I want no more of it in mine.

"Langford is a fighter under Marquis of Queensberry rules and never before in his ring career has a referee had to caution him to box cleanly. Last night Langford did no butting until the seventh round, as Flynn admits himself, but he felt as though he had to take care of himself in the way in which he was attacked. I was not in his corner, being in the box office; had I been behind him I would have pulled him out of the ring rather than permit the fight to go on as it did.

"All this talk about Langford holding himself in for another match is rot; he simply did the best he could in the kind of a fight Flynn was permitted to put up. That cut over his eye was made by Flynn's head in the first round, not by a blow; the cut on the nose was made by the heel of Flynn's glove. I admit that Langford fouled, but not until after Flynn was permitted to get away with it round after round. I can't see my way clear to come back here with Langford while those conditions prevail. It was a contest of wrestling, butting and rough and tumble work, such as is rarely seen in a ring.

"I have been offered a match with Barry and a return bout with Flynn here, but I would not fight here again for $15,000. I will post $5000 any time as a side bet that Langford can defeat Flynn, but I will not meet him here. I like the town and have many friends here, but in a boxing contest we must have a referee who knows and enforces the rules and can handle his men, and a fight promoter who will see to it that his referee acts intelligently and honestly. I am speaking for the good of the game, and not as a knock because we are accounted losers."

TO MAKE GET-AWAY.

Woodman is to leave today for San Francisco to sign with Promoter Blot to have Langford fight Barry on March 17. He will also confer with Coffroth for a match with Ketchel for an April date. If the March date is not arranged with Barry, Langford will go on to Pittsburgh, where he can get a fight with Tony Ross on March 3.

The first fight Langford has in sight is with the big negro, Nat Dewey, for February 22 at Denver, where they are scheduled to go twenty rounds for the Eagles. Of course that ringside challenge from Joe Willis is only good to take along on the trip to laugh at.

The Langford-Flynn battle of Tuesday night was the real news along Spring street in the sporting resorts yesterday and there were almost as many opinions advanced as there were bugs at the fight. A man could hear any story that he might care to listen to, from Referee Eyton's refusal to disqualify Flynn for butting and roughing matters to Langford holding himself under wraps. There was not a great amount of money lost for almost every gambler wanted to bet on Langford winning.

The black is a real fighter in every sense of the word and we see few of that kind in this town. If Langford is never to fight here again the question may never be settled as to whether or not he was under wraps for a return fight, but the sports in Boston think so for they agree to raise $5000 any hour to bet that Langford will win easily in a finish fight with Flynn. Whether or not he could is another question that could be settled only by another fight, but it is not likely that any of the local sports would risk much money on a finish fight by betting on Flynn.

That the sentiment in a prize fight is determined altogether by the way a man bets his money is a well-known axiom in sporting life but it was interesting to a disinterested outsider to hear the various remarks yesterday. Some men were roasting themselves for not taking the short end on general principles, for more short ends win than favorites in any other than banking games. Others were equally sore because they were fools enough to risk their money on Langford out of his home town or in the "home town" of his opponent.

Dozens of sports accused themselves of being fools for taking a chance on a fight where Langford might figure to run under wraps for a return battle, without stopping to figure if the black could afford to do this. Langford certainly did not fake the fight as a few are inclined to believe, for there was not enough money bet on the result for him to do it, if he was inclined that way. It was reported some weeks ago that he was offered no less than $35,000 to make the Hague fight in London a draw and if this is true, it is hardly likely that he would back up for the few thousand dollars that might have been bet here. His manager bet but $400, and this on the proposition of Langford putting Flynn out inside of seven rounds, which he could not do.

Both men were on the streets yesterday looking but little the worse for the scrap. Flynn's face was a little red and puffed while the only mark that Langford showed was the cut on the right side of his nose, where he was cut by Flynn's glove in the first round. Either man could go on and fight again tonight and would doubtless put up the same kind of a battle, for they did not wear themselves out in ten rounds.

There is no use in discussing the fight again for the papers have been full of it, but all those who saw it will agree that it was not a real fight. There was too much bar-room roughness in it and too much butting, but for those who like the rough stuff it was a grand and glorious success.

MORAN'S HAND HURT.

COMING WEST TO BOX.

[BY DIRECT WIRE TO THE TIMES.]

NEW YORK, Feb. 9.—[Exclusive Dispatch.] Owen Moran, the little English boxer, has been compelled to cancel his match with Tommy Murphy which was scheduled for the Bedford Athletic Club in Brooklyn, next Monday night.

Moran injured his hand in a fight with Matty Baldwin at Boston and will be unable to box for about two weeks. He left for the Pacific Coast this evening where he expects to engage in several big bouts. His first fight will take place before Jim Coffroth's club in California, February 28, when he will probably box Tom McCarthy, the western lightweight.

Happy, Happy, Use TIZ

A Marvel For Sore Feet. Acts Right Off

Sore Feet? Never After Using TIZ—

Good-bye sore feet, aching feet, swollen feet, sweaty feet, smelling feet, tired feet.

Good-bye corns, callouses and bunions and raw spots.

You've never tried anything like TIZ before for your feet. It is different from anything ever before sold.

It acts at once and makes the feet feel remarkably fresh and sore-proof.

TIZ is not a powder. Powders and other foot remedies clog up the pores. TIZ draws out all poisonous exudations which bring on soreness of the feet, and is the only remedy that does. TIZ cleans out every pore and glorifies the feet—your feet.

You'll never limp again or draw up your face in pain, and you'll forget about your corns, bunions and callouses. You'll feel like a new person.

If you don't find all this true after trying a box of TIZ, you can get your money right back.

TIZ is for sale at all druggists at 25 cents per box, or it will be sent you direct, if you wish, from Walter Luther Dodge & Co., Dodge Bldg., Chicago, Ill.

Recommended and sold by The OWL DRUG STORES.

Drops of Life IN Vital Tonic

"ONE DOSE RELIEVES"

"McBurney's Vital Tonic" is Nature's Remedy that builds up the human body. It CURES Nervousness, Sleeplessness, Dyspepsia and gives strength to the weak.

Don't take narcotic or intoxicating stimulants, but only treat yourself to this perfect Vegetable Compound. Price $2.00.

McBurney's Kidney, Bladder and Rheumatism Remedy, $1.50 a bottle. All druggists or

W. F. McBurney (Est. 20 years)
2007 So. Vermont Ave.

Kingsford

Candies, Cocoa and Chocolates are acknowledged the Best the world ever.

Only the highest grades of raw materials, tested by our chemists, are allowed to enter into the same, and the blending of all materials is supervised by experts.

All our Fruit Juices and Flavors are scientifically prepared from Fresh Fruits only, right at our own Plant, and nothing but Ripe and Perfect Specimens are used.

What with the careful workmanship, as well as scrupulous cleanliness in our plants it is not surprising that

Her First Choice,
Her Last Choice, and
Her Choice at all times
is the UNEQUALLED

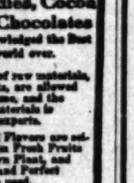

MATCHLESS

$3.00 a Month

ALL DISEASES—MEDICINES FREE

Chronic and Nervous Diseases a Specialty. Consultation Free.
DRS. SHORES & SHORES
445½ So. Spring St., Los Angeles, Cal.

Dr. Ng Toy Kee
881 Harrison St. Oakland, Cal

TO WHOM IT MAY CONCERN—I hereby certify that I am completely cured by Dr. Toy Kee from a severe attack of tuberculosis. I used all kinds of medicine without results and gave it up until I heard of this Chinese doctor. I gave him a trial and found I had at last obtained the only physician capable of doing what no other doctor could do. I was coughing day and night, expectorating blood, losing sleep and hardly able to work. After being treated by Dr. Toy Kee a few months I was entirely well and will answer any communications sent me regarding my case. Respectfully, J. F. AUG. SCHNOOR,
1611 Felton st., Berkeley, Cal.

The New Rambler

The car for particular motorists who admire dignity and comfort, without extravagance in cost.

5-Passenger 34-H.P. Car $1900.
7-Passenger 45-H.P. Car $2850.
W. K. COWAN, So. Cal. Agt.
1140-42 So. Hope St.

McBurney's
Kidney, Bladder and Rheumatism Cure
One Bottle Cures

Prepaid $1.50 All Druggists
Send 25c in 2c stamps to
W. F. McBURNEY
2007 Vermont Ave.
for a sample bottle

"Wait for the Big Show"
—OF—
Licensed Motor Cars
IN THE
MONSTER REDWOOD FOREST
FIESTA PARK
(Roofed and Floored)
ALL THE CARS YOU WANT TO SEE IN TH

Most Spectacular Scenic Exhibit Ever Attempted At An Automobile Show

Many New York Show Exhibits
Brought to Los Angeles By Express

POLISHED CHASSIS CUTAWAY MOTORS

Everything from a Tiny Runabout to a Five-Ton Truck

Kammermeyer's Orchestra Saxophone Quartette

The Following Cars Will Exhibit

Atlas	Mercer
Babcock Electric	Mitchell
Baker Electric	Mora
Buick	Oakland
Cadillac	Oldsmobile
Chalmers-Detroit	Overland
Columbia	Packard
Corbin	Palmer-Singer
Detroit and Columbus Electrics	Peerless
E. M. F. '30'	Pierce-Arrow
Elmore	Pope-Hartford
Everitt '30'	Premier
Flanders '20'	Pullman
Franklin	Randolph Trucks
Glide	Regal
Hudson	Simplex
Jackson	Stearns
Knox	Stevens-Duryea
Locomobile	Stoddard-Dayton
Lozier	Studebaker
Matheson	Thomas and Moline
Maxwell	Winton
Marmon	

AILROAD RECORD.

L ADJUST IL WEIGHTS.

nt Changes May Follow Reweighing.

s Allege Present System Is Faulty.

arry Matter Another Gets Pay for.

ECT WIRE TO THE TIMES.]

O, Feb. 9.—[Exclusive Dis- robably the most important of the mails in the history Postoffice Department will February 17, in what is the fourth division, consisting the territory west of the River to the Pacific Coast. result of the reweighing de- settlement of many of the uestions which have been the government and the for years.

t at all unlikely that the re- will result in several radical n the methods and in the the pay given the railroads ransportation of the mails. r the government paid the fully $47,000,000 for carrying and the railroads insist that ensation was inadequate, e government insists that it ything, too great.

the most important questions ermined is whether or not nt arrangement for the re- of the mails shall continue. present method, the routes pay of the various railroads mined by the reweighing for four years. The country is ito four districts, and a re- takes place in one of the each year.

roads insist that this is man- fair, as the rate of pay which ain for a period of four years lined by the average weight arried on the various routes period of 105 days. The f the mails increases very t is stated, in most of the and routes change rapidly. ly, the various railroads the various routes are, a hs after the reweighing, car- constantly increasing volume or which they receive no pay or more years.

more, many railroads, for a before the reweighing pe- ves, are carrying mails for er routes are receiving pay, rdingly, many railroads are pay for mails they are not

s have been prepared to m the railroad standpoint, compensation is not what it

N COAST HARMONY.

SIONS ARE ARRANGED.

RECT WIRE TO THE TIMES.]

LA (Wash.) Feb. 9.—[Exclu- patch.] The Harriman Rail- ms will take the first step in r knitting of the north and ctions of the Pacific Coast e coming year, according to gement perfected yesterday Skinner, general freight and r agent of the Oregon and ton, and officials of the Har- ystem at Portland, who con- excursions from both ends oast line.

he desire of the road to thor- harmonize the sections of the oast and bring, by means of cursions, the residents of the st and South into closer com- on and more intimate under- " said Skinner. "It has been e of the road that the resi- California should come into howledge of the greatness of hwest and for the Northwest understand what the South merit. In this way the whole ll come to know that the in- one part is the real interest nd so wield its power as a national questions."

STRAINS OKLAHOMA.

RAILWAY REDUCTIONS.

ATED PRESS NIGHT REPORT.]

OUIS, Feb. 9.—Temporary in- were issued today in the States Circuit Court against e of Oklahoma and the Okla- ate Railroad Commission, re- them from further enforce- the two-cent passenger fare ain freight rates. The Mis- nsas and Texas and the At- Topeka and Santa Fé Rail- ave bonds for $250,000 each, Gulf, Colorado and Santa Fé 0, to protect passengers if it ately determined that the ates should be sustained.

D HIDES IN BERRY BOX.

f Pugilist Jeffries Finds Soul- Through Note in a Strawberry Crate.

IRECT WIRE TO THE TIMES.]

ORLEANS, Feb. 9.—[Exclusive .] A note concealed in a bas- strawberries is responsible for agement of Miss Lena Roth, r of Mr. and Mrs. Fritz Roth 2512 Laurel street, and W. E. connected with a large hotel gan.

s is a cousin of James J. Jef- e pugilist.

morning when Mr. Jeffries a crate of strawberries, shipped re to the Michigan hotel, his was attracted to an unas- strip of paper trying to hide ong the delicious fruit. Pick- p, he read upon it the simple Lena Roth, 2512 Laurel street, eans, La."

e now admits he experienced a feeling—as though Providence ected him. He wrote to the d address and received an en- ag reply. He came here for rival and the engagement followed.

OMOTION FOR PEARY.

Approves Making Pole Discov- Rear-Admiral and Retiring Him on Full Pay.

IATED PRESS NIGHT REPORT.]

HINGTON, Feb. 9.—Promotion ank of Rear Admiral, as one honors to be bestowed upon der Robert E. Peary, U.S.N., achievement in discovering the Pole, received the indorsement Senate today.

ole bill adding Peary's name list of rear admirals in the d providing for his immediate

ceived by one of the rank, was favorably reported by the committee on naval affairs and was passed almost immediately, without debate or comment.

A similar measure offered in the House by Representative Allen of Maine, was forwarded to the Navy Department by Chairman Foss of the Naval Affairs Committee, who said he hoped it would be approved by the department, and that he would urge its passage by the House.

ABANDONS HOPE.

QUEEN LIL NOW A POOR WOMAN.

HAWAIIAN EX-RULER FAILS TO GET INDEMNITY.

She no Longer Travels in Former Royal State, But Lodges at Obscure Hotel and Rides in Omnibus—Going Back to Loyal Island People to Spend Last Days.

[BY DIRECT WIRE TO THE TIMES.]

CHICAGO, Feb. 9.—[Exclusive Dispatch.] Queen Lilliuokalani of the Hawaiian Islands arrived in Chicago today from Washington, where she made her last and futile effort to have Congress compensate her for the crown lands which were taken from her by the United States government at the time of the island revolution in 1893.

Discouraged in her mission and broken down in health, the former ruler, who has reached the age of three score and ten, is going back to the land of her former splendor, where the people still call her Queen.

When the brown-skinned ex-Queen stepped off the train at the Union Station, she was accompanied only by her secretary, Mrs. Minnie C. Aldrich, and a maid. She no longer travels in a private car, and the retinue which she had when she passed through Chicago in years gone by was lacking.

Lilliuokalani isnow a poor woman. From the station she went to the Congress Hotel in an omnibus with a crowd of immigrants who were being transferred to the Illinois Central Station.

Asked at the station if she did not want a cab, the former Queen shook her head and declared that the bus would do.

The Congress was full to the roof, as were all other downtown hotels, and the Queen had to put up at a small hotel on the South Side.

The ex-Queen has not the buoyancy which she possessed on her last visit here, and her hair has turned completely white.

"I am going back to my people to spend my declining years," she said, after she reached the hotel, as tears rolled down her cheeks.

"Through the loyalty of the Hawaiian people, I can end my days without actual want," she continued. "I want it understood that I love your country, although I feel that it will never make reparation for what was taken away from me.

"I am still Queen of my people. This sovereign right cannot be taken from me by the United States, although I was robbed of my crown lands, which amounted to about 1,000,000 acres, and were worth more than $12,000,000.

"When I pass through the streets of Honolulu, I am addressed and honored as the Queen, although United States officials now occupy my castle."

The former Queen left over the Northwestern Railroad tonight at 7 o'clock for San Francisco. She will remain in the Coast city for three weeks visiting friends, and then she will sail for the Hawaiian Islands.

FIRST OF AUSTRALIAN NAVY.

Wife of Premier Asquith Christens the First Vessel of the Projected Colonial Fleet.

[ASSOCIATED PRESS DAY REPORT.]

LONDON, Feb. 9.—The first unit of the Australian navy was launched at Govan, Scotland, this afternoon, Mrs. Asquith doing the honors. In the christening, the Premier's wife said:

"First born of the commonwealth of Australia's navy, I name you 'Parramatta.' God bless you; may you uphold the glorious traditions of the British navy in the dominions over seas."

The Parramatta is a 700-ton torpedo-boat destroyer.

GOEBEL'S WILL IS TERSE.

Noted Kentuckian Leaves Fortune to Arizona Brother in One-Sentence Document.

[ASSOCIATED PRESS NIGHT REPORT.]

CINCINNATI, Feb. 9.—"I leave everything of which I die possessed to my beloved brother, Justus Goebel."

In these words, constituting one of the shortest testamentary documents ever recorded in Kenton county, Kentucky, the will of the late Arthur Goebel was filed in Covington this afternoon.

Justus Goebel, who by today's will becomes possessor of the combined fortune lives in Arizona.

No estimate is made of the value of the estate. William Goebel, sworn in as Governor of Kentucky on his deathbed in 1900 left his estate to his brother Arthur.

TURNS DOWN THAW AGAIN.

NYACK (N. Y.) Feb. 9.—Harry Thaw's latest application for discharge from Matteawan was denied by Justice Thompkins in a decision rendered today. The justice appointed William Van Alnce of, Orange county as a referee to take evidence on Thaw's application for a transfer from Matteawan to some other institution.

CHANCE FOR ARGUMENT.

KNOX PROPOSAL ANGERED JAPAN.

MANCHURIAN RAILWAYS SUGGESTION CAUSED A HOWL.

Oriental Statesmen Declare That Railroads Are All the Country Got Out of the War With Russia and to Give Them Up Meant Placing Citizens in Jeopardy.

[SPECIAL CORRESPONDENCE OF THE ASSOCIATED PRESS.]

TOKIO, Jan. 19.—The proposition of the United States for the neutralization of the railroads in Manchuria came as a surprise, and the publication of details of the note handed to the Japanese government on December 19 by the American Ambassador aroused an immediate chorus of disapproval.

Putting aside all questions of the business or political advisability of the proposition, sentiment entered most largely into the attitude of the people of Japan. The Foreign Office, while admitting that such a note had been received, would give no intimation as to how it had been or would be treated.

Count Hayashi, last Minister for Foreign Affairs and the former Ambassador to Great Britain; Count Okuma, formerly one of the most active of statesmen, and every one whose name carried any weight whatsoever, were quoted in the newspapers in strenuous objections to giving up what is claimed to be the harvest of the war with Russia.

"Tens of thousands of our soldiers died in Manchuria in the war with Russia," they said. "We got little out of the war except what was political. The material side is represented by the South Manchurian railroad and the Antung-Mukden. The leased territory and Port Arthur were only recovered. These we won ten years before and lost again by the intrigue of certain powers when we were a weaker nation. Now the United States, hitherto always our friend, comes into combination with other powers and proposes that we should give up the South Manchurian Railroad, a paying road, and the Antung-Mukden, the continuation of our railroads in Korea, to the control of foreigners and strangers.

EQUAL OPPORTUNITY.

"The reasons assigned for this are that the principle of the 'open door' and 'equal opportunity' for all nations doing business in China must be preserved. But Japan has entered into solemn agreement with the powers of America and Europe to preserve the integrity of China, and to maintain the principle of the open door and equal opportunity in concert with China, and with all other nations, and to this Japan had adhered religiously.

"In two ways, therefore, the United States attacks the honor and sentiment of the people of Japan. Is it any wonder that we refuse to permit our government even to suggest that the proposal has been received by Japan with equanimity?"

This statement practically voices the entire expression heard from the public in the first forty-eight hours after the first news of the receipt of Secretary Knox's note. But the further sentiment was expressed thus:

"The riots that followed the making of the treaty of Portsmouth would not be a circumstance to the trouble that would follow the relinquishment by Japan of her rights in Manchuria, even though she received twice the intrinsic value."

CHARGES ARE GROUNDLESS.

So far as can be learned by responsible investigators, there is little or no foundation for charges of discrimination brought against Japan in connection with trade in Manchuria. The leading business firms of England and America are, in common with the Japanese, suffering from a depreciation in trade in this territory, but that depreciation is due to conditions over which neither the Japanese nor any other country has any control.

One thing may set down as absolutely certain, and that is that Japan is not going to give up her right in the South Manchurian railroad until those rights shall be terminated by the lapse of the term for which Japan has control. Japan was given control of the South Manchurian railroad for thirty-six years from the signing of the Portsmouth treaty. The Antung-Mukden Railroad will remain in possession of Japan for fifteen years.

There are in Manchuria about 30,000 Japanese settlers, and since they are within the zone of the railroad where Japan has a sphere of influence, the proposed taking over by the powers would place the interests of these in jeopardy.

SECRETARY WARNS CANNERS.

Wilson Says American Products Best in World and Tells Association Not to Meddle.

[ASSOCIATED PRESS DAY REPORT.]

ATLANTIC CITY (N. J.) Feb. 9.—Secretary of Agriculture Wilson, in a letter today to the National Canners' Association and allied organizations in convention here, warned the packers of canned fruits and vegetables from entering into the controversy over the use of preservatives.

"The packers of canned goods cannot be advantaged by becoming involved in a controversy which has no natural connection with their business," he said.

"American canned goods are the best in the world and need no preservatives. We know the canners of the country use no preservatives in their goods and I desire to have conveyed to the organizations now in session my hope that the canners will refuse to be made the tools of those interests which are fighting the rulings of the national government under the pure-food acts."

A. Brakeley of Bordentown, N. J., condemned the attempt to force the dating of canned goods, explaining that shortage of product might force the carrying of indelibly-dated cans from year to year.

Historical Puzzle Conte

Can You Put the Two Great American Generals Together?

$400 PIANO ABSOLUTELY FREE

FIRST PRIZE

OVER $12,500 WORTH OF ADDITIONAL PRIZES

No Charge of Any Kind to Enter. You Have the Same Chance as Any One Else to Win

Puzzle pictures for "grown-ups" as well as children are a source of great pleasure, and nearly everywhere you will find someone at this fascinating pastime in their spare moments.

We now have a Puzzle Picture Contest with a great deal more to it than the mere fun of putting it together. We shall offer a grand free distribution of over $13,500 worth of prizes, all absolutely free.

Cut out the little pieces and paste them together, and you will have two of America's generals. The most artistic correct solution will be given the $400 piano absolutely free, the next best in artistic merit will be given prize certificates as stated below.

There is no catch. Everyone has an equal opportunity. You know the Fitzgerald way of doing things—of doing everything just as it is advertised to be done—therefore, you can rest assured that by entering this Historical Puzzle Contest that if yours is the most artistic correct solution, you will be the one that will receive the $400 piano.

We are making this extraordinary offer at the request of factories whose representatives we are throughout the Southwest, and by giving this amount away directly to piano purchasers, direct tangible results can be secured, whereas formerly it was customary for the piano factories to spend their entire advertising appropriation in magazines and periodicals whose circulations, while very large, did not bring the dealer in direct contact with the prospective piano buyer.

We want everyone interested in pianos or player pianos to enter this Historical Contest. You, of course, realize that we want this piano and every one of these prize certificates to go where they will be properly appreciated.

Be sure and enter, yours may be the answer that will secure the piano or one of the larger prizes.

This Beautiful

Free $400 Piano Free

THE PRIZES

First Prize, an elegant new upright piano, valued at $400. Second Prize, a piano for $125, the Third Prize a certificate of credit for $50. Following these in order, each contestant sending in the next best will be given a credit certificate for $25 as previously mentioned—that is, six at $25 each, etc., until the amount has been awarded.

EACH CONTESTANT WILL RECEIVE A PRIZE

In addition to the above prizes a special appropriation has been allowed whereby each one of the remaining contestants will receive a certificate of credit of not less than $25, as an award in this Historical Contest. These certificates are as good as cash and will be accepted in payment on the purchase of any one of the fine pianos carried in stock by the Fitzgerald Music Co.

In the event of the judges finding two answers of equal merit, duplicates of the prize will be given to each.

DIRECTIONS FOR ENTERING THIS HISTORICAL CONTEST.

Cut out the pieces and paste together on the two generals. Answers must be written on one side of the general only. No more than one answer allowed from one family. No employee or member of their family will be permitted to enter contest.

Fill out the information called for in the coupon (unless this is done no attention will be paid to your) and send in your answer as soon as possible.

This Historical Puzzle Contest positively closes March 15th, 1910.

COUPON

I SUBMIT HEREWITH MY ANSWER TO PUZZLE CONTEST AND AGREE TO ABIDE BY DECISION OF JUDGES: Dept. D18

Name..... Street.....

City..... State.....

Have you an upright or square piano or organ? State which.....

Mail Your Answer to the Contest Editor Care the

FITZGERALD MUSIC CO. 325 Broadway

DESMOND'S

Corner Third and Spring Streets. *Douglas Building.*

Our Spring and Summer Men's and Young Men's Clothing Now On Sale

$10 to $50

IN BUYING CLOTHES, BUY THE BEST. That's our advice to every clothing buyer in Los Angeles; the best is always the cheapest; shabby goods are not cheap at any price; if you are not a judge you must rely upon the judgment of others. We have built up the largest clothing business in town by selling only merchandise of the highest character, and never abusing the confidence of those placing reliance in our judgment.

See Our 235 Feet of Show Windows

The men who shop in this establishment do so with the utmost assurance that the Hats, Suits, Overcoats, Shirts, Neckwear, Hosiery, Gloves, Collars, Cuffs, Etc., Etc., they get here are the best, the newest and absolutely correct in every detail. Confidence is the mainspring of this business. Broken lines of Men's and Underwear now on sale at 1-4 off.

Sole Agency Dunlap Hats

Ask to See One of Our $2 Hats

Sole Agency Everwear Hosiery

FEEBLE OLD PEOPLE may have strength and renewed vitality.

Vinol

contains the elements necessary to nourish every tissue and replace weakness with strength. Should it fail to do so in any case we refund the money paid us for the medicine used. Please try it.

THE OWL DRUG CO., Los Angeles.

Tape Worms

Stomach and intestinal worms easily and quickly removed by Yolandes treatment. DR. C. J. SCHMIDT, 741 So. Hill St.

FIGOLA Bread

Contains NO LARD. Is made with PURE OLIVE OIL AND FIGS, and is the most healthful, nutritious, as well as most delicious sweet health bread on the market. No MORE PURE ARTICLES than Figs and Olive Oil can be used. If you are demanding pure foods, DEMAND PURE FIGOLA BREAD.

AT ALL GOOD GROCERS.

CURE PILES

Fistula and Hernia —Without Operation— Under Positive Guarantee

No pain, inconvenience or loss of time. Send for my Free Book

DR. C. H. WHITE 453½ So. Spring St.

OXYFOAM

The Peroxide Tooth Powder

25c

At All Druggists

25 per cent off of Boys' Knicker Suits

The Juvenile Co. 429 So. Broadway

…e Contes…

…y FREE FIRST PRIZE

…y Kind to Enter. You Have the Same Opport… as Any One Else to Win

THE PRIZES

First Prize, an elegant new upright … piano, valued at $490. Second Prize, a certificate … for $125, the Third Prize a certificate of credit … The next six best answers will be given a … credit for $50. Following these in groups of … more, each contestant sending in the next best … will be given a credit certificate for $1.00 … previously mentioned—that is, six at $65, … etc., until the amount has been awarded.

EACH CONTESTANT WILL RECEIVE AN …

In addition to the above prizes a special … appropriation has been allowed whereby each … one of the remaining contestants will receive a … credit of not less than $25, as an award for … in this Historical Contest. These certificates … are as good as cash and will be accepted in … ment on the purchase of any one of the … balance carried in stock by the Fitzgerald Music …

In the event of the judges finding two or … swers of equal merit, duplicates of the prize … given to each.

DIRECTIONS FOR ENTERING THIS HISTORICAL CONTEST.

Cut out the pieces and paste together … two well-known American generals. Write … of the general under each picture. Remember … answer allowed from one family. No … member of their family will be permitted to … contest.

Fill out the information called for … unless this is done no attention will be paid … (answer) and send in your answer as soon as …

This Historical Puzzle Contest positively … 1910.

Answer to the Contest Ma… Care the …ERALD MUSIC … 323 BROADWAY

…ND'S

…ouglas Building.

…nmer …'s Clothing …e …50

… every clothing buyer in Lo… heap at any price; if you … built up the largest clothing … and never abusing the co…

…Windows

… that the Hats, Suits, Overcoats … are the best, the newest … iness. Broken lines of Men's …

Sole Agency
Everwear Hosiery

PILES … and Hernia … Operation— …itive Guarantee … inconven… loss of time. … Free Book … H WHITE … Spring St.

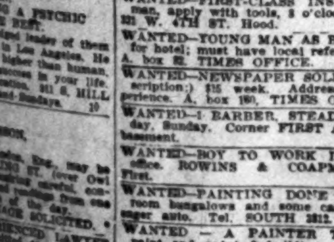

DR. McLAUGHLIN'S … Builds MEN … Every belt carries … PENSORY FREE … TION, RHEUMATISM … NESS, PILES, … culation. OUR BOOK … send this ad. THE … LAUGHLIN, … Angeles.

…AM … Powder … Boys' …

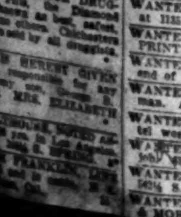

…Co. …roadway.

Classified Liners.

… Rates: The rate for … in The Daily Times … for each insertion; in the … each inser… charge, 25c; except under … classifications, the rate for … "Society Meetings," "Personals," "Church Notices," … "Baths and Mas…"

… (classified) advertisements for … insertion received over the … by telephone after 11:30 o'clock … will be inserted under … "Too Late to Classify."

… real estate advertisements, to … property, must be in The … office before 10:30 o'clock Saturday …

… circulation of The Times … copies, and more "liners" … printed in its columns than … other Los Angeles newspapers …

… your want advertisements … "The Times" any time of day or … prompt and careful at…

… Times cannot guarantee accuracy … responsibility for errors of any … in telephoned advertise…

… TIMES will not be responsible for … incorrect insertion of any … ordered for more than one …

… should retain receipts given … Times in payment for "liners," … mistakes can be rectified without …

SPECIAL NOTICES—

REAL ESTATE LINERS— … for insertion in THE SUNDAY TIMES must be in … 10:30 o'clock Saturday …

COOK BOOK NO. 2, NEW EDITION, … Largest, most elaborate and … of the series issued … The Times Prize Cooking Con… from Southern California … Price 50c; by … Address THE TIMES. x*

…HOLDERS OF THE GRAHAM … COAL & LUMBER COMPANY … is hereby given that the an… of the stockholders of the Gra… Coal & Lumber Company will … the office of Eugene S. Ives, At… City of Tucson, Territory of … second day of March, 1910, at … o'clock p.m. C. H. EVANS, Acting Secretary.

… STAMMERING. THE ONLY … will cure stammering; get to … under my care; must all honors of … willing to live at pupil's home. … from 7 to 9 p.m. … 11

…SAMPLE SHOES, LADIES, $1.50, … shoes for $1; fancy slippers, chil… all first-class, cheaper than … ROOM 334, San Fernando Bldg. … Main, Ground floor. 10

… CLEANED OUT, … done satisfactory to inspector. … L. A. SANITARY CO. … Temple 396. x*

… VAN & STORAGE CO. WILL … promptly; vans 50c an hour; stor… private locked iron rooms, $1.50 and … trunks, 50c to 25c. 'Phone F3211, … Office, 109-11 S. MAIN ST. …

…BRANCH OFFICE, 531-533 S. SPRING … advertisements and subscriptions left at … Spring st. office of The Times will … careful attention as at the main of… competent clerks in attendance.

… TO SEE ONE OR ALL OF THESE … Business important to you. F. … Dinse, M. Lyser, Mrs. W. Mayne, … Mrs. E. Lyons. Send address … TIMES OFFICE. 10

… FURNISHING ON ANTIQUE OR … bedroom. I have a coverlet 102 … in fine state of preservation. … address HARRY W. FIELDS, 1043 …

…ES MADE AT HOME—HIGH … coloring, furniture refinishing, pol… portiere people. SAMMONS & … So. Broadway. South 6280, 23609.

… HEREBY GIVEN THAT I IN… apply to the State Board of Prison … to be paroled from the State Prison … according to law. A. M. COSSULO.

…IABLE MOVING CO., SAVES … on your moving. Modern padded … experienced men; 3 hours for $4. … WEST 638.

… REMOVED IN 15 MINUTES; … neck, shoulders, bust, etc., … permanently, harmlessly. MME. … S. Broadway, third floor. …

…ENGLISHMAN) WISHES POSI… Methodist preferred; … experience; willing to sub… IBOLD, WEST 26. …

…LIKE TO GET IN TOUCH WITH … that would be interested in the … non-refillable bottles. …

… TAKE NOTICE: AFTER FIVE … I am not responsible for bills … A. L. SCHOUTON, 1125 Maple … 11

… PILLOWS RENOVATED AT … FEATHER WORKS, 724 San Pedro … Main 1566; Home F5841. …

… D. WILCOX, CONTRACTING … Conduit work, house wiring … Sunset W5924.

… OFFICES, HALLS AND … we clean yours? Address V … OFFICE.

… SLEEP OF A CHILD, EVEN … condition; learn about it. … W. Third st.

… CLEANED OUT; WE CAN … largest load and cheaper. RED … SANITARY CO. 'Phone 55864. x*

…HALL, 222 S. MAIN, NOON PRAY… daily, gospel meeting every day. x*

…CESSPOOL PUMPING CO. WE … wrong bed. WEST 228, 23949. …

…Business.

PROF. STANLEY, PSYCHIC, … will guide you with certainty … power; tell you the truth … READINGS … 50c TO ALL—$1. … anything of importance … anything serious—in business, … or before you make any … should consult the master mind … daily and Sunday, 10 to 8. … PERMANENTLY LOCATED … SECOND AND THIRD STS. … ANGELS FLIGHT, … S. HILL ST.—182. 11

…WORLD'S GREATEST … SEER AND PSYCHIC, … MILBURN, … CONSIDERING A PSYCHIC … CONSULT THE BEST. … the acknowledged leader of them … located in Los Angeles. He … with a power higher than human, … and success in your life. … New location, 311 S. HILL … daily and Sundays. 10

MME. MASSON, … of London, Eng., may be … S. SPRING ST. (over Owl … drug) … PATRONAGE SOLICITED. …

… AN EXPERIENCED LAWYER, … admitted to practice in … and courts of the … desires to associate him… well-established lawyer or law … terms which may … references … Address W, box …

…TIMES BRANCH OFFICE, 531-… Advertisements and sub… at the new Spring st. office of … as careful attention as … office. Competent clerks in at…

…LADIES, ASK YOUR DRUG… Chichester's Pills, the Diamond … years known as best, safest, … Take no other. Chichester's … Pills are sold by all druggists.

… IS HEREBY GIVEN … be responsible for any … by my wife … MRS. ELIZABETH …

… ALTHOUSE, NOTED AS… in Los Angeles … FRANKLIN …

PERSONAL— Business.

PERSONAL—
MADAME ANNUVE.
MADAME ANNUVE.
MADAME ANNUVE.
Is the most RELIABLE and ACCOMPLISHED SEERESS and PSYCHIC in the CITY, who is well known to THOUSANDS of CITIZENS, and has been instrumental in doing a great deal of GOOD during her RESIDENCE IN LOS ANGELES.
753—SOUTH HILL ST.—753.
753—SOUTH HILL ST.—753.
Make no mistake when you go into anything of importance or undertake anything serious. Get Mme. Annuve's advice first.
MME. ANNUVE, THROUGH HER MARVELOUS PSYCHO-VIBRATORY POWERS, BROUGHT ABOUT MORE PEOPLE TO PROSPERITY, HEALTH AND HAPPINESS THAN ANY PSYCHIC IN AMERICA.
753—SOUTH HILL ST.—753.
MADAME ANNUVE. 11

PERSONAL—
PROFESSOR CHARLES
PROFESSOR CHARLES
PROFESSOR CHARLES
will tell your name free, show you how it's done; no writing.
No questions asked. No guess work.
PROFESSOR CHARLES
Greatest dead trance, life reader, spiritual life reader, oldest, most reliable spiritualist, business and test psychic; deep psycho-palmo reading of the highest order; strange power to help you. Tells just what you want to know, how many in family, with names, dates, facts, vocation, where to locate, when to go. About your farm, ranch, claim, rooming-house, business. Each hope, trouble, fear, wish in love, business, sickness, change, journey, friend, enemy; advices and assists you to good conditions. Spiritual treatment for development and wealth. Cures loss memory, lack of ambition, all weaknesses, renews vitality, makes you well and strong again in thought, purpose, feeling, energy.
423½ S. SPRING ST.
JEFFERSON HOTEL.
50C SPECIAL READING TODAY 50C
PROFESSOR CHARLES.
PROFESSOR CHARLES. 12

PERSONAL—THE PARTY WHO PLACED A car on the switch Wednesday noon on corner of 3rd and Main st., left a steel forging in the tonneau by mistake. Will the party please call 71278 and oblige W. H. JAHNS. 10

PERSONAL—HENLEY, Psychic. Readings daily. 10 317 W. THIRD (near Hill.)

PERSONAL—MME. ORA, EXPERT PALMist, ladies, 25c; gents, 50c. 306½ S. Spring. *

WANTED— Help, Male.

WANTED—YOUNG MAN TO SOLICIT, DELiver and work in country store; give age, experience and reference. Address A, box 49, TIMES OFFICE. 10

WANTED—GRADUATE ELECTRICAL ENgineer, who has had operating experience. State age. Address A, box 177, TIMES OFFICE. x11

WANTED — SALESMAN, WHOLESALE groceries, large experience selling restaurants absolutely necessary. Address A, box 54, TIMES OFFICE. x11

WANTED—BRICKLAYER, $3; HARNESS maker, $15 week; experienced furniture mover, $15 week; 15 laborers, $2 day. SECURITY EMPLOYMENT AGENCY, 234 Bryson Bldg. 10

WANTED—YOUNG MAN STENOGRAPHER with railroad experience. Address COMPANY OF PUBLIC STENOGRAPHERS, 328 H. W. Hellman Bldg. 10

WANTED—GOOD ACCOUNTANT, ONE FAmiliar with corporation work, stocks, books, etc. Must be quick and write good hand. Address A, box 185, TIMES OFFICE. 10

WANTED—CHAUFFEUR AND GARDENER; must understand two-cyl. car thoroughly and be a good driver. Address J, box 274, TIMES BRANCH OFFICE. 10

WANTED—BAKER, NICE COUNTRY HOtel, wages $50 fd. R. R. fare paid; must be good on bread. ASSOCIATION EMPLOYMENT AGENCY, 211½ W. Second st. x10

WANTED—GOOD PAINTER AND PAPERhanger, country job for month. Board given and fare paid. Address before 11 o'clock, B, box 122, TIMES OFFICE. 10

WANTED—GOOD FINISH CARPENTER TO bid on finish of 8-room house. Corner of RAMONA AND SPRUCE, South Pasadena. Call 26172, evenings. 10

WANTED—BOY ABOUT 16, GENERALLY useful, small country place, $10 board and lodging, references required. Address B, box 1, TIMES OFFICE. 12

WANTED — YOUNG MAN TO WORK IN shipping department of bakery; must be bright and active. Apply SUPT., H. JEVNE CO., 6th and Broadway. 11

WANTED — CHEFS, COOKS, WAITERS, porters, pantrymen. LOS ANGELES HOTEL EMPLOYMENT BUREAU, 216 S. Broadway. F2745; Main 3377. 10

WANTED—TWO EXPERIENCED PRIVATE waiters, 2 bus boys, 1 night watchman. TOURIST AND HOTEL REPORTER, 145 S. Spring. Rooms 225-227. 10

WANTED—CARPENTER TO TAKE CONtract or make bid on 5-room bungalow; quick cash deal. ARMSTRONG CO., 105 S. Broadway. 10

WANTED—STRONG BOY, ABOUT 18, MUST be handy with tools, to learn cabinet making and furniture finishing. 1027 S. HILL ST. x10

WANTED — EXPERIENCED CLERICAL young man, who can do a little stenography for A-1 concern, $65. Apply 535 BYRNE BLK. x10

WANTED—LAUNDRY DRIVER (EXPERIenced preferred;) salary and commission; cash bond required. Apply 341 E. FIFTH in p.m. x12

WANTED—TAILOR; HAVE A COMPLETE tailor shop; will sell very cheap. ROOM 406, I. W. Hellman Bldg., Main, near Fourth st. 10

WANTED—YOUNG MAN ABOUT 18 YEARS. Fine chance to learn architecture; small salary. Address A, box 189, TIMES OFFICE. 12

WANTED—BOY ABOUT 16 YEARS TO work in furniture and upholstery shop, chance to learn trade. 709 WEST SEVENTH. 10

WANTED—PHOTOGRAPHER, FIRST-CLASS operator; don't apply unless thoroughly experienced. MITCHELL, 619 S. Broadway. 10

WANTED — ASK ME HOW YOU CAN start profitable mail order business at home evenings. HEACOCK, 619, Lockport, N. Y. *

WANTED—COMPETENT FOREMAN FOR concrete form work. Apply ALTA PLANING MILL CO., 8th and Alameda. 11

WANTED—TWO CARPENTERS TO DO inside finish by the job. Call at 3611 6TH AVE. West Jefferson car. 9

WANTED—HOUSE MAN UNDERSTANDING oil burners; $40 and room. MARKS AGENCY, 125 E. Second st. x9

WANTED—TWO CAKE AND PIE BAKers, one for second, other for third place; state age. P.O. BOX 162, San Diego. 12

WANTED—FIRST-CLASS SALESMAN TO sell a first-class article. CARL SALBACH, Manager. 105 N. Broadway. x10

WANTED—GOOD CLEANER THAN CAN press ladies' goods; single man preferred. ILLINOIS DYE WORKS, 1011 Grattan st. 11

WANTED—CABINETMAKER AND FURNIture finisher; must be good on handwork and have tools. 1027 S. HILL ST. x10

WANTED—AN ALL-AROUND HARNESS maker; one who can operate a Landis machine. M. W. BRINTON, Norwalk, Cal. x10

WANTED—A MAN TO DO A SMALL JOB of cement work. Apply before 9 a.m., 1451 VERMONT. Phone A7425. 10

WANTED—MAN FOR DAY PORTER; MUST have experience and be strong and willing. J. M. HALE CO., 245 S. Broadway. x10

WANTED—A FIRST-CLASS ALL AROUND show card and sign painter. Scale wages. 453½ S. BROADWAY, room 20. 10

WANTED—FIRST-CLASS INSIDE WIREman, apply with tools, 8 o'clock in morning. 323 W. 4TH ST. Hood. 10

WANTED—YOUNG MAN AS BOOKKEEPER for hotel; must have local reference. Address A, box 82, TIMES OFFICE. x11

WANTED—NEWSPAPER SOLICITOR (SUBscription;) $15 week. Address, stating experience. A, box 180, TIMES OFFICE. 10

WANTED—1 BARBER, STEADY; 2 SATURday, Sunday. Corner FIRST AND SPRING, basement. 11

WANTED—BOY TO WORK IN PRINTING office. ROWINS & COAPMAN, 314 West First. 10

WANTED—PAINTING DONE ON TWO 5-room bungalows and some cash for 5-passenger auto. Tel. SOUTH 2812. 10

WANTED — A PAINTER TO FURNISH paint and paint 2 buildings for equity in new, modern bungalow. 'PHONE 22842. 10

WANTED—FIRST-CLASS BUSHELMAN AT once. Apply F. B. SILVERWOOD'S, Sixth and Broadway. 10

WANTED—DELIVERY BOY WITH WHEEL; wages $8 per week. OFF & VAUGHN DRUG CO., 352 S. Spring. 10

WANTED — UPHOLSTERER AND MATtress maker. Apply 709 WEST SEVENTH. 10

WANTED—TINNERS. APPLY 128 WILMINGTON ST. M. Bloom. 11

WANTED—A GOOD TEAMSTER. APPLY at 1135 E. ADAMS ST. 10

WANTED—JOB PRESS FEEDER. OSBORN PRINTING CO., 101 San Fernando Bldg. 10

WANTED—GOOD SHINGLERS AT THE end of Pico Heights car line. 10

WANTED—TAILOR AND ALL-AROUND man. Apply 223 W. SECOND, room 240. 10

WANTED—GOOD TILE SETTER FOR MANtel work at 1140 W. 28TH. 10

WANTED—SHOEMAKER, $1 DAY; STEADY job. 931 EAST 9TH ST. 10

WANTED—HELPER IN COOKING SCHOOL. 545½ S. HILL ST. 11

WANTED—PLATEN PRESSFEEDER. PECK & MORRISSON, 345 San Fernando Bldg. 10

WANTED— Help, Male.

Note—Applicants for positions are advised not to enclose original recommendations in answer to ads. Send duplicates only

WANTED—
HUMMEL BROS. & CO.,
EMPLOYMENT AGENTS,
ESTABLISHED 1891.
A strictly first-class, reliable agency. All kinds of help promptly furnished. Satisfaction guaranteed.
116 and 118 E. SECOND ST
Between Main and Los Angeles streets. Largest and best equipped office on the Pacific Coast.
TELEPHONES—MAIN 509. HOME 10709.
Married man, orchard, $40 and house; carpenters, city, $3; blacksmith helper, $3; country, presser and cleaner, $15 week, boys for nursery, $6 wk.; painters, country, $3; blacksmith and shoer, $3, $3.50; ranch hands, $30, $35, etc. Milkers, $40, etc., laborers, city and country, $2.
HOTEL DEPARTMENT.
Baker's helper country, $30, room and board, and washing; baker's helper on bread $10; waiter hotel, country, $25, etc.; shirt and collar ironer, $40, etc.; starcher and polisher, $15; night cook and do pastry, beach, $15; dish washer, $8 and meals. x10

WANTED—A CORPORATION, MANUFACturing a guaranteed oil saving device for boilers in steam and power plants, desires the services of a first-class salesman. He must be experienced and competent to handle high-class business men. A small salary and liberal commission will be paid. This is a splendid opportunity for a salesman of ability. All communication confidential. Give full particulars. Address J, box 286, TIMES BRANCH OFFICE. x*

WANTED—MARK'S EMPLOYMENT AGENCY, 125 E. 2nd st.
Good automobile washer, $15 to $17.50; grocery clerk, $10; butcher's, $15; second cook, $18; fry cook, $16; dinner cook, small place, $14; 2 experienced housemen, $35 and board; silver man, $8; cook's helper, $10; dishwashers, $7 to $9; laborers, $2 day. 10

WANTED — BREAD FOREMAN; MUST have large experience; will be required to furnish $100 security for first ten days; mostly day work; wages ($35;) twenty-five dollars weekly to commence with; if failure and spoiled goods is result money will be forfeited; also wages; no smoking in shop. Address S, box 10, TIMES OFFICE. x10

WANTED — SALESMAN, EXPERIENCED magazine men to represent "Current Literature." Nineteen volume premium and the magazine for $12. Never before shown on the coast. Highest commission. Apply CURRENT LITERATURE PUB. CO., Room 703 Grosse Bldg., 6th and Spring sts. 10

WANTED—ARE YOU OUT OF EMPLOYment or dissatisfied? Join our organization, bettering your condition; create congenial friendships and co-operation, obtaining employment, etc. EMPLOYEES MUTUAL PROTECTIVE ASSOCIATION, 321 Byrne Bldg., 253 S. Broadway. 12

WANTED — GENTLEMAN TO INTEREST friends in our introductory term of 20 private singing lessons, Italian method, $7; also 20 private piano lessons, Leschetizky method, $7; will pay big commission. Address A, box 18, TIMES OFFICE. x13

WANTED—THOROUGHLY EXPERIENCED grocery man to take charge of retail department of a large store in Arizona. Prefer single man not over 38; salary $85, with chance of advancement. Apply 525 BRYSON BLK. x10

WANTED—MAN WITH FAMILY TO LIVE on one of the McCarthy Company's tracts and do common labor, and general work of all kinds. See only EDWARD McCARTHY at branch office, 85th and Moneta, or Charles McCarthy, 41st and Normandie avenue. Do not call at main office. x12

WANTED—A GOOD FIRST-CLASS BUTCHer, for country market, will sell, lease or hire a cash made doing $1500 to $1200 per month. If you are looking for business, see F. W. VOGEL, 319 O. T. Johnson Bldg. 10

WANTED—THOROUGH UP TO DATE automobile repair man to take charge of public repair garage; must give good references as to character and mechanical ability. S. D. STURGIS & BRO. CO., 719-721 East First st. x14

WANTED—JAPANESE
CENTRAL EMPLOYMENT AGENCY.
All kinds of Japanese help promptly furnished. Home F2825. Sunset Main 2924.
House and window cleaning department.
* 124½ E. 3rd st., near Main st.

WANTED — AN EXPERIENCED YOUNG man in domestics and linen for a country store in San Joaquin Valley; none but experienced need apply. Address 635 W. 55TH ST., or call between 8 and 10 a.m. Thursday or Phone Home 29091. 10

WANTED—$2.50 PER DAY PAID TO ONE man in each town to distribute free circulars and take orders for concentrated flavoring in tubes. Permanent position. J. S. ZIEGLER CO., Chicago. *

WANTED—SUCCESSFUL LIFE INSURANCE men who can furnish A1 references to place stock of the Los Angeles Fire Insurance Company. Our salesmen are making money. 518 MERCHANTS TRUST COMPANY BLDG. x*

WANTED—BRIGHT BOY WITH A WHEEL to deliver light merchandise and learn inside work; one who can operate a typewriter prefered; good opening for right boy. Apply 330 H. W. HELLMAN BLDG., after 8. 10

WANTED—
Second baker for institution; wages $40, room and board.
HENDERSON EMPLOYMENT AGENCY,
x10 455 South Broadway.

WANTED — YOUNG MAN TO TAKE charge and run office, handling all kinds help; business pays $300 month; cash bond required; no triflers. Address B, box 138, TIMES OFFICE. 10

WANTED—BOOK-KEEPER, CAPABLE OF taking charge of corporation books; salary $100; near-by town. Address COMPANY OF PUBLIC STENOGRAPHERS, 328 H. W. Hellman Bldg. 10

WANTED—ADVERTISING REPRESENTAtive now employed. One who can devote some time to represent a live financial magazine. THE WESTERN OUTLOOK, Temple Court Bldg., Denver, Colo. x10

WANTED—FRY COOK, $40; 2 SHORT ORder cooks, $10 to $12; 3 buss boys, $25; dish washer, $30; pantry man, $40; silver man, $8. HARKNESS & HUNTER, 224 S. SPRING, room 408-9. 10

WANTED — CARPENTERS, EXPERIENCED mechanics to sub-contract the labor on 3 6-room bungalows. Apply after 10:30. Building Dept., THE LAWRENCE B. BURCK CO., 143 S. Spring. 10

WANTED—PRACTICAL WIRE STITCHING machine operator. DILLINGHAM PRINTING CO., Bairdstown, Cal. Phone East 2206. Take Pasadena Short Line, Monrovia or San Gabriel cars. 11

WANTED—IN EVERY TOWN IN SOUTHwest, live circulation man by Daily Market Reporter. Buyers or shippers of produce interested; liberal pay. 335 CENTRAL AVE. *

WANTED— Help, Male and Female. (Investment Required.)

WANTED—BY A LARGE CORPORATION, a thoroughly competent architect who can superintend building operations. Good salary to the right man. Position permanent. Small investment required. Money fully secured.
PACIFIC INVESTMENT COMPANY,
218 Citizens' Natl. Bank Bldg.
Third and Main. x10

WANTED — A GOOD CONCRETE MAN, who is also capable of superintending masonry and plastering. Good salary to capable man. Position permanent. Small investment required. Money secured. See
PACIFIC INVESTMENT COMPANY,
218 Citizens' Natl. Bank Bldg.
Third and Main. x10

WANTED—AN EXPERIENCED REAL ESTATE man, who is competent to handle rental and real estate department for an established company. Position permanent. Good salary from the start. Small investment required. This money fully secured.
PACIFIC INVESTMENT COMPANY,
218 Citizens' Natl. Bank Bldg. x10

WANTED—MEN TO SELL NEW PAZITE gem, resembling the finest blue-white genuine diamond. Send $1.50 money order and we send registered beautiful single stone, Tiffany setting ring or scarf pin and special offer. Send size of ring. CALIFORNIA PAZITE MINES COMPANY, Vineburg, Sonoma county, Cal. 16

WANTED—LADIES TO SELL NEW PAZITE gem, resembling the finest blue-white genuine diamond. Send $1.50 money order and we send registered beautiful single stone Tiffany setting ring. Send size of ring. CALIFORNIA PAZITE MINES COMPANY, Vineburg, Sonoma county, Cal.

WANTED—THREE MEN WITH SOME money to go into a company on the ground floor and become independent with the rest of the company. If you want to invest in a good proposition, call Feb. 10, after 9:30 a.m. on MR. MOTZKUS, 303-4 Douglas Bldg., 3rd and Spring. 10

WANTED—NEAT, HONEST, STEADY MAN in old-established cash business on BROADWAY; references absolutely necessary; will pay $100 monthly as your part, small investment required. Address J, box 237, TIMES BRANCH OFFICE. x11

WANTED—LADY, NOT OVER 40, OF NEAT appearance, able to take charge of servants, to invest a few hundred dollars. Will receive good position in old business. Investment secured. Address full particulars to B. K., box 361, OCEAN PARK, CAL. x11

WANTED—STEADY MAN WITH $300 CASH, with services in established business. This will pay you a good salary. Call 218 S. BROADWAY, Office 428. x11

WANTED—LIVELY MAN THAT WOULD consider a good oil business in Ventura, Cal. Particulars 719 N. MAIN ST., city. 12

WANTED— Help, Male and Female. (Investment Required.)

WANTED—4 MEN TO WORK IN A MINE, $3 per day; must invest $300; investment secured by bank. SAN BERNARDINO MINING AND DEVELOPING CO., 412 Katz Bldg., San Bernardino, Cal. 13

WANTED— Help, Female.

WANTED—LADIES TO DO PIECE WORK at home, make our novelties, part or full time. Steady employment, pays $10 to $20 weekly. WOMAN'S NATIONAL ART EXCHANGE, 219 N. Broadway, opposite Court House. x*

WANTED—YOUNG WOMAN TO HANDLE mail; must be well educated and of good appearance. Call at once. HARKNESS & HUNTER, rooms 408 and 409, Germain Bldg., 224 S. Spring st. 10

WANTED — A COMPETENT GENERAL housework girl; must be good cook; also girl to do second work, and care of child 11 years. Apply mornings. 669 WESTLAKE AVE. 7

WANTED — J. DARROW & CO., 129 N. MAIN. Rooms 11 and 12. A4387. Housegirls, $30 and $35; waitresses, $25 and found; girl for mixed work, $25 and found; chambermaid, $7 a week. 10

WANTED—YOUNG WOMAN TO DO COOKing in family of 5 and assist with care of 2 children, 2 and 6 years old. Phone 59125 before 11 or after 2. Thursday. Car fare paid. 161 CROWN AVE., Hollywood. 10

WANTED—RELIABLE WOMAN TO HELP do general work in apartment house; must be industrious and steady; good home, room and board and $10 per month. Phone BROADWAY 2926. 12

WANTED — LADIES, 10 AMBITIOUS girls at FLORENTINE HAIRDRESSING COLLEGE, see "Instruction Course Ad." Corner Broadway, entrance 227 Mercantile Place. 13

WANTED—A STENOGRAPHER IN A wholesale house; one who has had experience in mercantile business preferred; state experience and salary expected. Address D, box 131, TIMES OFFICE. 11

WANTED—A WOMAN TO COOK AND DO general housework, for family of 4; not particular as to nationality, but must give good references. Apply 1546 GRAMERCY PLACE. 12

WANTED — YOUNG GIRL OR MIDDLE-aged woman to care for 3-year-old boy in mother's absence; stay nights occasionally. Main 6378. Call mornings, 233 N. FLOWER ST. 10

WANTED—REFINED YOUNG LADIES TO show and explain the new photos taken in colors; pleasant work; good-paying coupons. VON NAGLE, photo studio, 702 S. Spring st. 14

WANTED—YOUNG WOMEN ON A CHICKen ranch near Pasadena, good home, work light. (No child.) Phone number and address with particulars. Address B, box 195, TIMES OFFICE. x16

WANTED—NEAT GIRL, WORK IN PEAnut and lemonade stand, at Venice Beach; wages $7 week and board. ASSOCIATION EMPLOYMENT AGENCY, 211½ W. Second st. x10

WANTED—EXPERIENCED MIDDLE-AGED woman for chambermaid work, $25 a month. No room nor board. Call from 12 to 2. HOTEL LILLIE, 534 S. Hill. 10

WANTED—TWO FIRST-CLASS STARCH ironers at "Hotel del Coronado." Also two first-class waitresses. Apply at once, CORONADO AGENCY, 334 S. Spring st. x10

WANTED—WOMAN FOR PLAIN COOKING and to assist in housework, no washing or ironing; good wages to right party. Call 1144 W. ANGELINA ST. Phone Temple 1404. 10

WANTED—GIRL FOR GENERAL HOUSEwork, good wages for one who can do good family cooking. Call Monday, 909 S. HOPE ST.

WANTED—A GOOD SWEDE GIRL TO COOK and do housework or cook and wash. Apply between 10 and 12, 506 HARVARD BLVD. Home Phone 56170. 13

WANTED—A RELIABLE WOMAN FOR general housework; must be a good cook, healthy and neat; 3 in family. PHONE 51876. 10

WANTED — STENOGRAPHER, GERMAN, take German dictation, translate and write English. SWEDISH EMPLOYMENT BUREAU, 101½ S. Broadway. x10

WANTED—YOUNG GIRL FOR OFFICE work. No experience necessary. Give phone number. Address J, box 276, TIMES BRANCH OFFICE. 10

WANTED—YOUNG LADY FOR WAREhouse office, $4 per week to start; give phone number. Address A, box 154, TIMES OFFICE. 10

WANTED—GIRL FOR GENERAL HOUSEwork; must understand cooking, goody place. 2858 ORCHARD ST. Take Yellow University car to 29th, one block west. 10

WANTED—NEAT, RELIABLE COLORED girl for general housework, family 3, wages $25. Address A, box 165, TIMES OFFICE. 13

WANTED—2 GIRLS DO KITCHEN AND dining-room work at Carrolls Home Bakery & Lunch Room, Glendale. Phone Sunset GLENDALE 2931. Brand Blvd., near 4th. 10

WANTED—LADIES AND GIRLS TO DECorate china, stamping transfers; no brush work; $1.50 dozen up. 334 MASON BLDG., 228 W. 4th st. 10

WANTED—NEAT WHITE GIRL FOR GENeral housework in Westlake district, family of 3, $35 per month. 430 S. BONNIE BRAE. 11

WANTED — YOUNG OR MIDDLE-AGED person to assist in small family, in exchange for room and board; a nice home. 2311 W. 30TH ST. W. Jefferson car to Arlington. 10

WANTED—FIRST-CLASS PIANO PLAYER, OUT OF CITY, $35 PER WEEK. CALL 10 A.M. TODAY, NEW YORK SCHOOL OF ACTING, BELASCO THEATER BLDG. 10

WANTED—GIRL FOR STOCK CLERK, IN wholesale millinery house, prefer one with counter experience. Apply HINZ & LANDT, 619½ S. Broadway. 10

WANTED—FIRST-CLASS SINGER, OUT OF CITY, $35 PER WEEK. CALL 10 A.M. TODAY. NEW YORK DRAMATIC AGENCY, BELASCO THEATER BLDG.

WANTED—GIRLS FOR MILLINERY FACtory work. Apply HINZ & LANDT, 619½ S. Broadway.

WANTED—YOUNG GIRL, 18 TO 24 YEARS, to do general housework. 816 BEACON ST., or 'Phone 52346. 10

WANTED—YOUNG LADY FOR GENERAL housework; must be a good cook. 632 ALEXANDRIA AVE. 11

WANTED—FIVE GRADUATE NURSES FOR HOSPITALS, OUT OF CITY. 511 GERMAIN BLDG. 10

WANTED—GIRLS TO WORK IN CANDY department. Apply BISHOP & CO., 7th and Alameda. 10

WANTED—WHITE COOK AND GENERAL housekeeper; will pay good salary to right person. Phone 54233 at once. 10

WANTED—EXPERIENCED FINISHERS ON vests. W. A. JOHNSTONE & CO., 312 S. Spring. 10

WANTED—GIRL FOR GENERAL HOUSEwork, family of 2. 1522 MAGNOLIA AVE. 10

WANTED—YOUNG, HEALTHY GIRL TO assist with housework in family of 2, and baby. 1400 VALENCIA. 10

WANTED—EXPERIENCED PRESSER ON ladies' garments, steady work, good wages. 3425 VERMONT AVE. Vermont Dye Works. 10

WANTED — WOMAN FOR GENERAL housework, small family. 'Phone West 4784. 2711 ORCHARD AVE. 10

WANTED — SCHOOL GIRL TO ASSIST with housework for room and board and small wages. Call SUNSET WEST 2334. 10

WANTED—WAITRESS; MUST BE NEAT and obliging. Call afternoons, 504 SAN PEDRO. 10

WANTED—RELIABLE GIRL FOR GENERal housework, $35, no washing. PHONE 77117. 10

WANTED—GIRL FOR GENERAL HOUSEwork; must be good cook; no washing. Phone West 5789. 2152 W. 23RD. 11

WANTED — EXPERIENCED SALESLADY for oriental and art goods, no other need apply. 402 S. BROADWAY. 10

WANTED — FIRST-CLASS COOK FOR family; wages $45 a month. Call 909 S. HOPE. 11

WANTED—SECOND GIRL FOR FAMILY where cook is kept; good wages. Call 909 S. HOPE. 10

WANTED—CAPABLE GIRL FOR GENERAL housework; must be good plain cook; 3 adults. PHONE 53016. 10

WANTED—A YOUNG GIRL TO ASSIST in light housework; 2 adults and one child, in a very small cottage. PHONE 22287. 11

WANTED—GIRL FOR GENERAL HOUSEwork; must be good cook; no washing. Phone West 5789. 2152 W. 21ST ST. 11

WANTED—ELDERLY LADY TO TAKE care of baby; good wages, room and board. Call 222 S. HILL. 10

WANTED—GIRL OR WOMAN FOR GENeral housework, $30 per month. 1061 ELIZABETH ST., Pasadena. 10

WANTED—BODY IRONER TO IRON COATS. Apply at WHITE STAR LAUNDRY CO., 370 Stephenson ave. 10

WANTED—GIRL FOR COOKING AND GENeral housework for refined couple; wages $30 to $35. 4547 MARMION WAY. Home 31277. *

WANTED—A LADY BOOK-KEEPER, GOOD penman and accurate in figures. Address K, box 202, TIMES BRANCH OFFICE. 10

WANTED—GIRL TO DO LIGHT HOUSEwork, day only. Phone MAIN 1732; HOME F7428. 10

WANTED—EXPERIENCED VEST FINISHers. Apply 545 SAN FERNANDO BLDG. 10

WANTED—EXPERIENCED DRAPER FOR dressmaking. 430 W. 4TH ST. 10

WANTED—YOUNG GIRL TO ASSIST WITH light housework. 2381 OCEAN VIEW. 10

WANTED — AN EXPERIENCED ARM waitress, $10 a week. 617 W. 6TH ST. 11

WANTED—FIRST-CLASS EXPERIENCED skirt maker. 104 HENNE BLDG. 10

WANTED—A WET NURSE. APPLY 2410 POMEROY AVE. 10

WANTED— Help, Female.

Note—Applicants for positions are advised not to enclose original recommendations in answer to ads. Send duplicates only

WANTED—3 FIRST-CLASS WAITRESSES, $30, ROOM AND BOARD.
HOTEL LEIGHTON,
x11 SIXTH AND LAKE.

WANTED—COOK, COUNTRY HOTEL, $55 etc.; starch ironer, country hotels, $40 etc.; $35 etc.; waitresses, cafe, north, $10 a week; another, $35 a month; waitresses, country hotels, $25 etc.; $30 etc.; chambermaids, country hotels, $25 etc.; kitchen helper, country, $30 etc.; clerk, confectionery, beach, $7 a week; nursemaid, $30 etc.; housegirls, many good places, $30 etc. to $40 etc. HUMMEL BROS. & CO., 116 East 2nd st. x10

WANTED—THE EMPLOYMENT DEPARTMENT OF WOMAN'S EXCHANGE, 417 W. Seventh st., secures the best-paying and most desirable positions for book-keepers, stenographers, general office assistants, dressmakers, seamstresses, managing and working housekeepers, maids of all work, girls to assist in housework, nurse girls, cooks, chambermaids, waitresses, cafeteria help, laundresses, day workers, etc. x*

WANTED—5 EXTRA WAITRESSES FOR Catalina; 2 waitress for hot springs, 2 waitresses for Redlands, 3 waitresses for San Bernardino, 4 for Arizona, 1 working housekeeper, 1 linen-room woman, housekeeper for hotel, and 10 waitresses for the city; 2 kitchen helpers, 2 chambermaids for beach; 1 typewriter. TOURIST EMP. OFFICE, 145 S. Spring, rooms 225-227. 10

WANTED—FAMILY COOK, PASADENA, $45; second girl, same place, $35; child's nurse, $30; waitress and parlor maid, and chambermaid, same place, $30 each; general housegirl, Nordhoff, $40, employer here; another, South Pasadena, $40; fifteen places, city, $25; long list, $30 to $30; pantry girl, $35; waitresses, city and country, $25 and $35.
HENDERSON EMPLOYMENT AGENCY,
x10 455 South Broadway.

WANTED—MARKS OLD RELIABLE EMPLOYMENT AGENCY, 125 E. 2nd st. Cashier, nice cafe, $7; head waitress, 6 days, $10 to $12; 2 pastry cooks, $12 and $15; 2 chambermaids, city hotel, $30 and found; good salad maker, $10; cafeteria chef, $16; serving girls, $9 and $10; 20 general housework girls, $30 to $35; cook, small camp, $30 to $35. 10

WANTED—ARM WAITRESSES; GOOD lunchroom, city, wages $10 week; good side money; also waitress for nice cafe, side money, wages $10; 5 waitresses for city hotels, $30 and $35 fd.; 3 for country, $25 fd., free fare. ASSOCIATION HOTEL & RESTAURANT EMPLOYMENT AGENCY, 211½ W. Second st. x10

WANTED—6 RESTAURANT WAITRESSES, $9 to 10; 3 waitresses, Santa Barbara, $30; 5 waitresses, Pasadena and Redlands, 3 waitresses, Imperial Valley; 2 linen room girls, 3 chambermaids; 5 girls, general housework, $30, $40; 2 girls, mixed work, $30. HARKNESS & HUNTER, 224 S. Spring. Room 408-9. 10

WANTED—18 WAITRESSES, $30, FD.; 9 lunch counter girls, $35 fd.; 2 chambermaids, $30 fd.; pantry woman, $30 fd.; girls, general housework, $35 to $35 fd. LOS ANGELES HOTEL EMPLOYMENT BUREAU, 316 S. Broadway. Phones—F2745, Main 3377. 10

WANTED — AN EXPERIENCED YOUNG lady in laces, veilings and gloves; one who desires to locate out of town in San Joaquin Valley. Address 635 W. 55TH ST., or call Home phone 29091, between 8 and 10 a.m., Thursday. 10

WANTED — STENOGRAPHER IN DOWNtown office who writes and reads German. Salary must be moderate as duties very light and hours nine to five. Address with city references and salary required. Address J, box 283, TIMES BRANCH OFFICE. 10

WANTED—FAMILY COOK, $45; HOUSE girl, 2 in family, good home, $25; long list good places, $30 to $40; waitresses, chambermaids, top wages.
SWEDISH EMPLOYMENT BUREAU,
x10 101½ South Broadway.

WANTED—YOUNG WOMAN FOR HOUSEwork in family of 2 adults and 2 children; must be fair cook and care for 8 rooms; washing for children done at home; wages $30 per month. 'PHONE A1437 mornings between 8:30 and 10. 10

WANTED—LADY TO INTEREST FRIENDS in our introductory terms of 20 private singing lessons; Italian method, $7; also 20 private piano lessons, Leschetizky method, $7; will pay big commission. Address A, box 19, TIMES OFFICE. x12

WANTED—YOUNG GIRL FOR GENERAL housework. 1811 S. FLOWER. Call mornings. 11

WANTED— Help, Male and Female.

WANTED — ALL COLORED WOMEN DOmestics, cooks, waitresses, chambermaids, laundress, second girls, nurse girls from $15 to $40 month; men cooks, restaurants, cafes, hotels, porter, waiters, laborers, mechanics. If you want work, call and see me. I have work for all. COLEMAN'S EMPLOYMENT BUREAU, 311 E. Second st. Broadway 2106, A2879. 12

WANTED—MEN AND WOMEN DEPUTIES for a fraternal order; feature sick and accident, with 5-year dividend; good proposition for right party. Call or address 422 MERCHANTS' TRUST BLDG., Second and Broadway. In writing, state previous experience. x14

WANTED—PIANO, VIOLIN, CORNET AND drum players, good sight readers. Call 10:30, HOTEL SHERMAN, 314 W. 4th st. See MR. POWERS. 10

WANTED — MAKE MONEY WRITING short stories. Big pay. Send for free booklet. Tells how. PRESS SYNDICATE, San Francisco. *

WANTED—EXPERIENCED BOOK-KEEPER, male or female; auto business. 1231 S. FLOWER ST. Call Wednesday morning. x9

WANTED— Help, Male and Female. (To Learn Trades.)

WANTED—MEN AT THE NATIONAL Day and Night Automobile School to learn the automobile trade. We give a course in shop work, on steam, gas and electric vehicles, road repairing and driving, good repairmen always in demand everywhere. After you have wasted your money with others come to us and learn the trade right as others have done. 2110 WEST 7TH ST. x*

WANTED—YOUR WORK PAYS THE EXpense to learn a trade that pays $5 a day in a few months' time; electricity, automobiles, plumbing, bricklaying; actual contract jobs; 200 students last year. UNITED TRADE SCHOOL CONTRACTING COMPANY,
x* 234 Aliso, Los Angeles.

WANTED—MEN TO LEARN THE AUTOmobile trade, good machinists and drivers in demand everywhere; learn the trade right from a practical automobile machinist of many years' experience; practical knowledge the best teacher; thorough course given. 1125 S. LOS ANGELES ST. 11

LADIES, LEARN BEAUTY CULTURE. THE MACDONALD SYSTEM is the best. Hairdressing, manicuring, facial massage taught by experts. Diplomas and formulas given. Call or write MACDONALD'S, 304 Mercantile Place, corner Spring st. x12

WANTED—10 LADIES, BEAUTY CULTURE, pays big. Learn right. FLORENTINE HAIRDRESSING COLLEGE, World's largest; there's a reason. Investigate. Do it now. Corner Broadway, entrance 227 Mercantile Place. 12

WANTED—STUDENTS TO LEARN BEAUTY culture; all branches taught by experts; wages paid while learning. FASHION BEAUTY COLLEGE, 307 S. Broadway. 12

WANTED— Help, Male and Female. (Instruction Course.)

WANTED—
Young men to learn to operate the linotype machine; a good trade that pays above the average. The Mergenthaler Linotype Company is installing over 100 linotype machines per month. That means just so many positions to be filled at good wages.
The Los Angeles Times has installed a large auxiliary plant, and has placed in charge an expert machinist and operator, making it possible for students who so desire to learn either trade (linotype machinist or operator) in shortest possible time. Six weeks' course, 8 hours per day or night, $30. THE TIMES-MIRROR COMPANY, or 'phone Main 8300, and ask for manager of the Linotype School. *

WANTED—MECHANICAL DRAUGHTSMEN. The demand is always in excess of the supply. We qualify young men, at small expense, to take well-paid positions as mechanical draughtsmen and mechanical engineers. All that is needed is ability to read and write and willingness to study. Write today for "Mechanical Drawing Circular," I. C. S., BOX 2653D, Scranton, Pa. *

WANTED—10 AMBITIOUS LADIES, BEAUty culture, pays big, satisfaction if learned right. Investigate. World's largest, there's a reason that can be seen at a glance. FLORENTINE HAIRDRESSING COLLEGE, corner Broadway, entrance 227 Mercantile Place. 12

WANTED— Situations, Male.

WANTED—BARTENDER, 25 YEARS EXperienced; wants position, best of references. Address A, box 16, TIMES OFFICE. 10

WANTED—BRICKLAYER WANTS WORK day or contract jobbing. PHONE MAIN 9638. Call me up evenings. 11

WANTED—WORK BY MAN FROM 10 TO 4. Address A, box 181, TIMES OFFICE. 11

WANTED—A CARPENTER WANTS WORK. SUNSET 'PHONE SOUTH 4882. 10

WANTED—CARPENTER WORK, JOB OR general contract. Phone SOUTH 2190. 12

WANTED—SITUATION, CARPENTER, … hour. P.O. BOX …, city. 12

WANTED— Situations, Male.

WANTED—ACCOUNTANT OF 10 YEARS' experience, corporation and public work, also handled office systems and credits, claims, appraisements, reports, statements, etc. References as to ability and character first-class. Desires connection with growing business. Address "REX," care Guenther-Bradford & Co., Schiller Bldg., Chicago, Ill. x13

WANTED—POSITION BY A FIRST-CLASS carpenter foreman, a hustler, in every respect. To any one who is considering such a man, I would be glad to show some of my work. Just finishing a fine job; high grade work preferred. Address X, box 39, TIMES OFFICE. 10

WANTED—SALES MANAGER WITH EXceptionally high ability is open for position; will guarantee to increase your sales 20 per cent. the first year; also cut down your selling expenses. If you want to increase your business address J, box 293, TIMES BRANCH OFFICE. x12

WANTED—BY YOUNG MAN, AGED 26, POsition as book-keeper or similar clerical work; 10 years' experience in wholesale grocery and manufacturing; first-class references; can use typewriter; reasonable salary. Address V, box 148, TIMES OFFICE. 11

WANTED—BY EXPERIENCED SALESMAN to arrange with party controlling good line or article to sell same here or North; commission basis. Address B, box 113, TIMES OFFICE. 10

WANTED—MEDICAL STUDENT WHO IS a high-class salesman and collector, wants work after 1 p.m., highest references furnished; commission or salary or both; age 27. Address V, box 167, TIMES OFFICE. x10

WANTED — GOOD ENGLISH SPEAKING Japanese wants position to work part of nights or early mornings; don't want room or board. K. SAKAMOTO, 237½ E. Fourth st. 10

WANTED—BY MARRIED MAN, POSITION on ranch; handy for any kind of work; 10 years' experience cheese making, raising alfalfa and gardening. Address GEO. MITCHEL, 228½ N. Main st., Los Angeles. 10

WANTED — RELIABLE YOUNG MAN, strong and healthy; wants position in private place to care for garden, lawn and do general work around place. Address A, box 190, TIMES OFFICE. 11

WANTED—YOUNG MAN STENOGRAPHER and typewriter, experienced and can give references, desires position for full or part day work. Address 210 LANKERSHIM BLDG., or call up Main 3773. 11

WANTED — LIVE REAL ESTATE SALESman with customers, wishing to sell improved or unimproved property on monthly terms, for reliable real estate concern. Address B, box 108, TIMES OFFICE. 10

WANTED—AM AN EXPERIENCED BOOK-keeper, can do stenography if necessary; salary reasonable to start; local references. Address J, box 290, TIMES BRANCH OFFICE. x13

WANTED—BRIGHT YOUNG JAPANESE boy, well educated desires position in an office or store, experience in office; small salary, letters of recommendation. PHONE 73954. 13

WANTED—A WELL-EDUCATED PROFESsional gentleman, unmarried, wants position, private secretary or chauffeur. Address A, box 45, TIMES OFFICE. 14

WANTED—FIRST-CLASS PASTRY COOK and baker wants position; hotel bakery or restaurant. Address A, box 137, TIMES OFFICE. 10

WANTED—PLUMBER WITH TOOLS, NO handy man, but mechanic; 20 years' experience. Address A, box 144, TIMES OFFICE. 11

WANTED—SITUATION BY RELIABLE, handy, middle-aged man, light work, inside or out; moderate wages. Address J, box 238, TIMES BRANCH OFFICE. 10

WANTED—POSITION BY A JAPANESE cook, who has experience as economist in the private family. THOMAS TANAO, 311 E. 5th st. 10

WANTED—POSITION BY YOUNG HOLLANder, 20 years old sober and neat, likes to have steady work in city or country. Address A, box 111, TIMES OFFICE. 12

WANTED—BY MAN WITH TEAM AND outfit, orchard to care for by year or month, first-class man, thoroughly experienced. Address B, box 100, TIMES OFFICE. 10

WANTED—WORK ON RANCH BY TWO eastern farmers of 30; both handy with tools and god teamsters. Address A. W., ROOM E, 558 Towne ave., Los Angeles. 12

WANTED—GARDENER, RELIABLE, ABLE-bodied, would like situation, general work or new, country. Address A, box 112, TIMES OFFICE. 11

WANTED—POSITION AS GASOLINE ENgineer, in or out of city; can do my own repairing. Address J, box 235, TIMES BRANCH OFFICE. 10

WANTED—YOUNG MAN 21 WANTS POSItion to learn automobiling; willing to do any other kind of work; reasonable wages. Address B, box 101, TIMES OFFICE. 10

WANTED—POSITION BY YOUNG MAN who can hustle in either real estate office, bank or garage. Address T, box 141, TIMES OFFICE. 10

WANTED—HIGH POSITION BY MIDDLE-aged man, experienced in commercial, office and creamery work, references. Address S. C., box 138, TIMES OFFICE. 10

WANTED—SITUATION AS NIGHT WATCHman, good recommendation. Have worked nights for 19 years. Address 535 GLADYS AVE. Henry Barnbrock. 10

WANTED—MARRIED MAN WITH ONE grown son; wants a position as foreman on farm, understand all farm work and stock. E. J. PORTMAN, 1791 W. Jefferson st. 11

WANTED—SITUATION AS GARDENER, understands gardening in all branches; local references. Address B, box 121, TIMES OFFICE. 10

WANTED—POSITION AS STEWARD OR head waiter in club; first-class references. Address J, box 289, TIMES BRANCH OFFICE. 11

WANTED—GOOD JAPANESE COOK WANTS position, has good references. FRANK, 2296, Mission. 12

WANTED—TWO FIRST-CLASS PAINTERS want work by day or job in or out of city. Address A, box 188, TIMES OFFICE. 10

WANTED—BY SHOE CLERK, POSITION; vast English experience. PHONE WEST 265. 13

WANTED—STEADY JOB, MARRIED, SOber, best reference, good education. 6930 PARMALEE AVE. 10

WANTED—A POSITION AS BUTLER OR houseman, good references. Address A, box 196, TIMES OFFICE. 13

WANTED — FIRST-CLASS CARPENTER wants work, day or job. 'PHONE SOUTH 1340. 11

WANTED—MARRIED MAN WANTS WORK, experienced in orchard or general farming. Address BERT CLEMENT, Watts. 13

WANTED—POSITION AS FOREMAN ON concrete forms, or building construction. M'CLELLAND, 347 S. Figueroa. 10

WANTED—POSITION AS MEAT CUTTER, can give good references. Phone SOUTH 3767, between 9 and 10 a.m. 10

WANTED — PAINTER, PAPER HANGER, first-class, all around man, wants work. BODE, 1031½ Maple ave. 10

WANTED—PAPERING, TINTING, ETC. Best work, prices reasonable, reliable. H. HOLLINGER, Home 28469. 11

WANTED—YOUNG MAN WANTS STEADY situation, handy with tools. "K," Address A, box 156, TIMES OFFICE. 12

WANTED — SITUATION. JAPANESE school boy wants position. N. MAEDA, 116 W. 9th st. 13

WANTED—COLORED CHAUFFEUR DEsires situation as all-round; 6 years' experience. JACOBS. South 6859. 10

WANTED — POSITION BY A JAP. SCHOOL boy, speaks fluently. 1120 GEORGIA, Broadway 4652. 52657. 11

WANTED—SITUATION BY EXPERIENCED vacuum sweeper and carpet cleaner. Address A, box 136, TIMES OFFICE. 11

WANTED — POSITION AS PRIVATE night watchman; 10 years' experience; best of references. 'PHONE 71047. 14

WANTED—POSITION, FIRST-CLASS CAKE baker, confectioner, good ornamenter. 847 CROCKER ST. S. Koenig. 10

WANTED— Situations, Female.

WANTED—DAY WORK, WASHING, IRONing, cleaning by competent woman. Phone A6639; Main 1095. SWEDISH & GERMAN BUREAU. 10

WANTED—BY COMPETENT COOK AND second maid, together. Phone A6639; Main 1095. SWEDISH & GERMAN BUREAU. 10

WANTED—SITUATION BY MIDDLE-AGED woman as competent cook or housekeeper; reference. 726 OTTAWA ST. 10

WANTED—TRAINED NURSE, WILL TAKE care of children by the hour or day. Address A, box 63, TIMES OFFICE. 11

WANTED — KINDERGARTNER, WESTlake Park, wants several children to take out afternoons. PHONE 53746. 10

WANTED—YOUNG LADY WANTS POSItion as stenographer or office assistant. Phone MAIN 8300. 10

WANTED—NEAT YOUNG LADY WANTS light office work or answering phones. Address B, box 125, TIMES OFFICE. x10

WANTED — DRESSMAKING. LADIES' tailoring, remodeling, by the day; satisfaction guaranteed. Phone WEST 5609. 10

WANTED—BY CHILD'S NURSE, GOOD references. Phone A6639; Main 1095. SWEDISH & GERMAN BUREAU. 10

WANTED — RELIABLE YOUNG LADY wishes light work. Call Monday, no house work. PHONE F4315. 16

WANTED — SITUATION, EXPERIENCED children's nurse, uniforms, reference furnished; wages $35 to $40. PHONE 57320. 12

WANTED—JAPANESE, NICE GIRL, WANTS position as plain cook. Apply to 832 SANTEE ST. by letter. 12

WANTED—3 HOURS' WORK, EVENINGS, in restaurant or cafeteria. Address A, box 164, TIMES OFFICE. 10

WANTED—GOOD COOK AND RELIABLE woman would like a place to cook 3 meals a day. MAIN 2492. 10

WANTED— Situations, Female.

WANTED—MIDDLE-AGED WIDOW, thoroughly responsible, cheerful disposition, desires position to assist with housework, city or beach home; small salary, … ences. Address A, box 193, TIMES …

WANTED—AS NURSE, TO CHILD … an invalid, a very refined experienced … lish person, who has been used to … houses and is a masseuse and good … woman. MISS STONER, 132 S. … A1034.

WANTED—MOTHER'S HELPER, … woman of 35, pleasant and willing … position in good home where she … herself useful in any way; fond of … Address A, box 108, TIMES OFFICE.

WANTED—GERMAN, … aged lady, with girl 6 years, wishes … sition as housekeeper; boarding or … house, city references. Address X, … TIMES OFFICE.

WANTED—A THOROUGHLY COMPETENT housekeeper wants a position in … family, boarding house or hotel; … erences. Address Y, box 106, TIMES OFFICE.

WANTED—WOMAN WANTS … cleaning, Tuesday and Wednesday … BOYLE 739 evenings, or 2413½ E. …

WANTED—LADY FROM THE EAST … rooming-house experience, wishes … care of a rooming-house for half … Address M. E. H., 849 S. Grand ave.

WANTED—YOUNG LADY WITH … mezzo soprano voice, wishes good … position and other engagements. Address … CLARK, 295 Park st., Pasadena.

WANTED—POSITION BY YOUNG … as cook in camp or small boarding … neat and experienced. Address G, … TIMES OFFICE.

WANTED — HIGH-CLASS DRES… from East wants engagements in … work guaranteed. Address A, box … OFFICE.

WANTED—JAPANESE MAID WANTS … tion in family as plain cook and … have references. Phone F3287; M…

WANTED—BY GERMAN WOMAN … in washing; also will come to … ing or cleaning by the day. 319 E… ST.

WANTED—BY JAPANESE YOUNG … situation as plain cook and house… family. 55 S. FAIR OAKS, Pasadena. 2934, Main 493.

WANTED—AM EXPERIENCED … rapher and book-keeper, reference … moderate salary to start. Address … TIMES BRANCH OFFICE.

WANTED — COMPETENT DRE… wishes few more engagements at … out; perfect fit guaranteed. Call … o'clock. F4752.

WANTED — POSITION, LIGHT … work, have sufficient knowledge … rapher for ordinary use. Address … TIMES OFFICE.

WANTED—YOUNG LADY WISH… tion as cashier; five years' experience … furnish good references. Phone W…

WANTED—BY FIRST-CLASS DR… er, work by the day, in private … terms reasonable. Address MRS. BO… 1309 E. 46th st.

WANTED—ENGLISH LADY WHO … plain cook, would like good ho… family, no washing. Address B, box … OFFICE.

WANTED—LADY WANTS CHAMB… by week; go home at night. Stat… rooms. Address B, box 117, TIMES …

WANTED—PLAIN SEWING TO … home, or will go by day, by ap… Tel. 54723.

WANTED—POSITION TO WORK … day. PHONE 41557.

WANTED— Situations, Male and Female.

WANTED — QUICK SERVICE. A… ered. If you want the best … that can be obtained, both in and … city, on short notice, ring up CO… EMPLOYMENT OFFICE, 311 E. S… Broadway 2106, A2879.

WANTED—COLORED MAN AND … with boy 12 years, wishes position … vate family; man, chauffeur; 5 years … ence; wife general housework; will … city. Phone BROADWAY 4142.

WANTED—RESPONSIBLE POSITION … man and wife on ranch; man experienced … raising fruit, alfalfa and grain; wife … help; references. Apply or write 119 … AVE.

WANTED — EXPERIENCED JA… couple wants position; man first-class … wife waitress, housework and … dry; references. GEORGE, 630½ S. … geles st.

WANTED—JAPANESE COUPLE, … position, man as good cook, wife … worker, city or country. 535 W. 8TH …

WANTED—BY MAN AND WIFE, … vate place or ranch. Phone A6639; … SWEDISH & GERMAN BUREAU.

WANTED— Agents and Solicitors.

WANTED — A FEW FAITHFUL … who are satisfied with reasonable … good work. To such a person, lady … we will pay small guarantee and … mission to canvass and introduce … saving household helps; necessities … home; city or country. Call or … cook. ELECTRIC COMPOUND CO. … Spring, Los Angeles.

WANTED—EARN $50 A WEEK … to grocers "The Best Ever." Lad… ington Hulled Beans with Chicken … CALEHOUSE PACKING CO., Seattle.

WANTED — FIRST-CLASS CANV… for photo coupons. Apply with … to WITZEL'S STUDIO, 535 S. Broa…

WANTED— Partners.

WANTED—PARTY WITH $1000 OR … $500 each, to join me in building a … ating new excavating plant; a prac… cavator or mechanic preferred. Call … BLDG., First and Broadway, for pa… W. S. H.

WANTED—A MAN WITH $300, … thoroughly understands poultry ra… join advertiser in starting poultry ra… invest equal amount. Have A1 lo… view. Address J, box 200, TIMES … OFFICE.

WANTED—MAN WITH $15,000 TO … for pawn brokerage, old establish… ness; best location in city. Half inte… no expenses. Look into this proposit… dress B, box 130, TIMES OFFICE.

WANTED — AGENTS TO PLACE … for the "Office Boy" and "Boosters" … of newspaper illustration for retail adv… very liberal terms and good territory … Address A, box 175, TIMES OFFICE.

WANTED—GOOD RELIABLE BU… man to join me in the manufact… athletic goods and specialties. Have … everything ready for business. Address … 257, TIMES BRANCH OFFICE.

WANTED—A GOOD LIVE MAN WI… TO TAKE HALF INTEREST IN A … LIVE DEAL. CALL AT ONCE. 534 … BER OF COMMERCE BLDG.

WANTED — INVESTMENT OF … partnership in show proposition; … elty. Address J, box 234, TIMES B… OFFICE.

WANTED— Rooms.

WANTED — REFINED YOUNG BU… man with good references, desires ro… desirable family, Westlake or Pico … district. Address X, box 59, TIMES O…

WANTED—THREE FURNISHED … for light housekeeping; must be … two blocks of West Second st. Add… box 127, TIMES OFFICE.

WANTED—THREE FURNISHED … one-half cottage, or a small cottage … in two blocks of a red car line. Add… box 128, TIMES OFFICE.

WANTED—FRONT ROOM, SUITABLE … parlor millinery; good select locati… swer at once. Address J, box 271, … BRANCH OFFICE.

WANTED—ROOMS, LIST FURNISHED … unfurnished rooms or apartments with … AN'S EXCHANGE, 417 W. 7th st.

WANTED— Rooms and Board.

WANTED—BOARD BY SINGLE G… man from east, on ranch, near Los … Address X, box 56, TIMES OFFICE.

WANTED—BY YOUNG MAN, BOARD … room in exchange for services after … hours. Call MANAGER, Main 6642.

WANTED— Houses.

WANTED — HAVE BUYER FOR … $30,000 residence; must be good location … shire or Westlake preferred; owner… MISSOURI REALTY CO., 514 Merchants … Bldg.

WANTED— Work by the Day.

WANTED — SMALL JOBS, PA… floors, porches, fences, etc.; inside … and enameling; carpenter work by … or job. Call 51457, 4 to 9 a.m., after …

WANTED—DAY'S WORK, LAUNDRY, … house cleaning, good work done. … 5369.

WANTED— To Rent.

WANTED—STORE ROOM … store; established business …

Classified Liners.

WANTED— To Rent.

D—TO RENT, LEASE OR BUY ranch, 2 acres or more, improved or not, by responsible, healthy party; preferred; state particulars about location, price and improvements; if for terms. Address LEO. LANGER, Delivery, San Diego, Cal. x11

D—WELL-FURNISHED HOUSE, 4 bedrooms, good location, Westlake district, for 3 months; references given. BENHAM, 514 S. Hill. 10

D—BY A YOUNG LADY EMPLOYED the day, a modern single furnished, within walking distance, price not $18 to $20. Address B, box 118, OFFICE. x10

D—BY ADULTS, TO LEASE 4-ROOM house with gas, large lot, within of Main, Moneta car, north of Address 141 N. BOYLSTON ST. 12

D—TO RENT LARGE BASEMENT adway, between Fourth and Ninth. TAYLOR, rooms 204-5, 424 Broad- Main 6233, F1822. x11

D—TO SHARE EXPENSE OF OF- at will not conflict with real estate, eferably I would have a private of- up F4376. 10

D — 5-ROOM MODERN BUNGA- ll give new piano as payment. D. TAVESON, 720 S. Broadway, second 10

D — TO RENT APARTMENT OR flat, 2 bedrooms, living-room, kitchen Address A, box 2, TIMES OFFICE. 11

D—TO RENT TWO FURNISHED rooms with telephone. Address J, TIMES BRANCH OFFICE. 11

D — WE HAVE PLENTY CUSTOM- furnished or unfurnished houses. List L. MILLER & CO., 324 W. 4th. x*

WANTED— To Purchase, Real Estate.

D—PROPERTY OWNERS, IF YOU assurance of efficient, conscientious of real estate, without your trouble call and get our offer in regard to for bargains. KITTREDGE-BURTON, 612-614 Union Trust Bldg. x15

D—TO PURCHASE, GOOD 5 OR 6- house, with large lot in Western part Angeles, or in Hollywood, Glendale or Monica. Will pay for same with stock City Water Co., of one of the best near Los Angeles, which is doing an business and is easy to investigate. a strictly first-class proposition and a home. Owner, 220 L. A. TRUST 10

D — TO PURCHASE APARTMENT good locality, southwest preferred, up submit immediately; client waiting. BROS., 208-9 H. W. Hellman Bldg. Main 2886. x*

D—A SMALL PLACE, UP TO 10 unimproved land, close in, or in Glen- ambra, or along foothills from Holly- Sawtelle; this piece must have a sent value as small ranch, with pros- value for subdivision preferred; no prices, but a cash customer waiting. LER & GORE, real estate, 611 Delta 7121. x13

D—WE HAVE A LIST OF CUS- for bargains in real estate, either or unimproved, city or suburban will purchase outright for investment especially attractive bargains if de- under the market. CHANDLER & real estate, loans and mortgages, 617 Bldg. F7121. x*

D—TO PURCHASE, IF YOU HAVE residence lot in S.W. or western sec- the city, that you wish to sell, we appreciate it if you would call us up us your price. DAVID BARRY & CO., 715-719 Union Trust Bldg. corner 4th and Spring. x*

D— properties, vacant and improved, lots, homes and acreage. List with quick sale. We are in touch with buy- CITIZENS' INVESTMENT CO., 326-7-8-9 Bradbury Bldg.

D—WANT IMMEDIATELY, FINE in Wilshire, Hollywood or West district, worth about $15,000; must be up-to-date in all respects. Client will $1000, corner lot W. Washington st., and cash. GAY & STEVENS, 508 Chamber Commerce Bldg. Bdwy. 3560. F4939. x10

D—5-ROOM BUNGALOW, STRICT- modern, west or southwest or Hollywood to $3500. Have lot, 1 block from Wil- ½ block from Western, to trade for PARRIS & PAYNE, 507-8 Grosse Bldg. F4165. x10

D—VACANT LOTS; WILL CONSID- anything good up to $30,000; prefer cheap the southwest part, any answer; want bungalows. Will pay some cash, as- sume and clear property for balance. B, box 114, TIMES BRANCH. 11

D — BUILDER WANTS LOT TO where owner will take second mortgage deed for price of lot; might make payment; must be west or southwest over $2500. Address J, box 283, TIMES BRANCH OFFICE. x10

D— FROM OWNERS ONLY. lot in the southwest. Must be a bargain. Give price, cash and terms. Do answer unless you can offer a snap. Ad- box 51, TIMES OFFICE. x12

D—CHEAP RANCH; WILL GIVE equity, beautiful 5-room city bungalow, 54th, some cash and assume; owners Address full information J. E. WOODS, 54th st. 13

D—TO PURCHASE. WE HAVE TWO were wanting orange groves at Glen- San Dimas, owners please answer and Mr. Proper, with M. H. DAVISON rooms 334-6 Wilcox Bldg. 10

D—HAVE CLIENT WANTS UNRE- corner on car line, in good dis- trict, to $4000 cash; only bargains con- owners only. HENRY WILLARD, Columbia Trust Bldg. x10

D—I WANT THE BEST 5 OR 6- cottage in southwest, that can be $350 cash, balance monthly, owners must be bargain. R. F. HAISH, 836 Hellman Bldg. 10

D—I WANT THE BEST 5-ROOM in the southwest for $2500 to $3000. balance monthly, if you have a mail or call and give description. R. HAISH, 836 H. W. Hellman Bldg. x10

D—WELL-LOCATED LOT OR LOTS; will put in 1¼-acre tract near Hunt- Drive, value $2500, balance cash or as- A. H. LOWEN, 622 Grant Bldg. A4845. 10

D—FOR QUICK ACTION LIST with RESSLER & BERG, real es- brokers, 309 Severance Bldg. F2282. Main

D—TO PURCHASE, ACRE PROP- adjoining the city, suitable for subdi- into city lots. L. H. MITCHEL, 407 Blk. x11

D—GOOD UP-TO-DATE CHICKEN not too large; want good buildings. J, box 296, TIMES BRANCH OFFICE. x10

D—10 TO 20-ACRE RANCH IN VI- of El Monte, for all cash, or my small and cash; owners preferred. Address 294, TIMES BRANCH OFFICE. x10

D—GOOD BUILDING LOTS, SMALL down, balance in 90 days, on sec- mortgage. Address F, box 218, TIMES BRANCH OFFICE. 11

D — FROM OWNER, 7-ROOM modern home; must be high ground; $35 monthly. REES & DIONYSIUS, 65006. x10

D—TO PURCHASE. WE HAVE to invest in country property at bar- prices. H. G. HAGERTY CO., 314 H. Hellman Building. x12

D — YOUR LOTS, ROOMING and hotels to sell. E. E. JOHNSON, 232 Mason Bldg. 10

D—5 OR 10 ACRES NEAR CITY, improved or unimproved, suitable for poul- terms. S. T. STAGG, 1507 W. 7th. 10

D — WANT GLENDALE HOME 10 acres, give exact location and des- Owners only. Address W, box 219, BRANCH OFFICE. x10

D — TO PURCHASE A LOT TO not over $800; want owner to take mortgage. I will build nice bungalow. A, box 97, TIMES OFFICE. 10

D—10 ACRES SUITABLE FOR NUR- near Hollywood, for cash; or will lease. LAWRENCE & CO., Prospect and Western Phone 59024. 10

D—TO PURCHASE RESIDENCE UP want possession this month. LAW- Mason Bldg. x13

D—FOR CUSTOMER WAITING cash, lots and cottages. List with STOCK, 624 S. Broadway. 11

D—RANCH NOT FAR FROM WIL- Harbor. E. H. COOPER, 309 Laugh- 11

D—"A COTTAGE AT THE BEACH." B. M'DONALD, 1515 E. 7th st. 11

D—LOTS FOR SALE—LIST YOURS. HOLLAND, 803 H. W. Hellman Blk. x*

WANTED— To Purchase, Miscellaneous.

D— COLYEAR'S, 509-511 S. MAIN. pay one-third more than others for goods; one piece or houseful. Phone F3171, MAIN 1117. x*

D — SELL OR EXCHANGE YOUR furniture. We have thousands of cus- waiting to buy it. 'Phone us. Main F3171. COLYEAR FURNITURE S. Main. *

WANTED— To Purchase, Miscellaneous.

WANTED—WE POSITIVELY PAY MORE THAN ANY ONE ELSE FOR LADIES' AND GENTLEMEN'S GOOD SECOND-HAND CLOTHING, SHOES, TRUNKS, VALISES, BEDDING, FURNITURE, CARPETS, CHINA, BRIC-A-BRAC, OLD GOLD AND SILVER; ALSO CUTLERY, REVOLVERS AND ALL MANNER OF SPORTING GOODS. ALL CALLS, CITY AND SUBURBAN, WILL RECEIVE PROMPT ATTENTION. PHONES A3692, MAIN 2937. PHONE MORNINGS ONLY. 13

WANTED — WE PAY MORE CASH FOR furniture, household goods, merchandise, etc., than any firm in the city; any quantity. Also sell on commission, cash advanced on consignments. Largest and oldest established auction house in California. RHOADES & HULL, auctioneers, 830-32 South Main st. Phone F1259, Main 1259. x*

WANTED—FOR CASH, WE PAY HIGHest cash price for all classes of house and office furnishings, or sell on commission; we would be pleased to have your call and will give it our immediate attention. REED & HAMMOND, auctioneers, 747-749 S. Spring st. Tel Broadway 2860. Home F3545. x*

WANTED— JAMES COLGAN & CO., L. A. largest second-hand store, 711-713-715 S. SPRING ST. Highest price paid for any amount of household and office furniture. MAIN 2056, F2964. *

WANTED—LADIES' AND GENTLEMEN'S good second-hand clothing, shoes, trunks, valises, furniture, carpets, or any old thing you don't want. 'PHONES WEST 6136, HOME 24892. 12

WANTED—NOW READY FOR TREES ON our "NORMANDIE SQUARE TRACT." Nurserymen, call at Branch Office only, and see CHAS. McCARTHY, at 51st and Normandie. x10

WANTED — FOR CASH, ALL KINDS OF old fashion jewelry, silverware, precious stones, engravings, laces, porcelain, coins and old postage stamps, at 614 W. SIXTH. *

WANTED—FURNITURE AND HOUSEHOLD goods. L. A. AUCTION AND COMMISSION CO., 730 S. Spring. 'Phone Broadway 1667, F1719. x*

WANTED—DIAMONDS, ANTIQUE JEWelry, old gold, spot cash; no red tap. Highest prices. S. S. SCHEPPS, 621 S. Broadway. x*

WANTED—TO BUY YOUR HOME OR OFfice furniture, showcases, etc.; highest prices; cash or exchange. SKEELS BROS., 911 S. Main. F7018, Main 3042.

WANTED—GASOLINE FISHING BOAT, 2ND hand; must be from 10 to 16 horse-power. Standard engine. Address JOHN HORMAN, box 567 Santa Monica. 13

WANTED—TO BUY, STORE BUILDING OR small house to move; must be in south part of town and cheap. M. J. LINDLEY, 6029 Moneta ave. 10

WANTED — POWER TRIPLEX PUMP, about 10x12 or larger; also 6-h.p. gasoline hoist; will pay cash. Address A, box 176, TIMES OFFICE. 10

WANTED—TO PURCHASE, ROOMING-house from 10 to 200 rooms, for cash. Address X, box 167, TIMES OFFOICE. 11

WANTED—TO PURCHASE FOR CASH, THE furniture of a private residence. Address X, box 166, TIMES OFFICE. 11

WANTED — DIAMONDS, JEWELRY, ETC.; pay cash; get my offer; fair dealing. H. T. REID, 232 W. Second st., room 125. A1926. x*

WANTED — WE BUY HAIR COMBINGS, all colors, 10c ounce. FASHION BEAUTY COLLEGE, 307 S. Broadway, room 12. 12

WANTED—QUANTITY OF LIPPIA REPENS, state price and quantity to dispose of to SHAW, 123 N. Broadway. 12

WANTED—TO BUY AT ONCE THE COMplete furniture of 4 or 5-room house. Phone HOME 52466. 13

WANTED—CASH PAID FOR FEATHER beds. 758 SAN PEDRO. Main 1166. Home F8041. x*

WANTED — LADIES', GENT'S CLOTHING. High price. 510 S. SPRING. M. 2397. F1938. x*

WANTED—TOP PRICES PAID FOR MAN'S SECOND-HAND CLOTHINF. 505 SOUTH SPRING. MAIN 4024. F2980. x*

WANTED—DIAMONDS, OLD GOLD, JEWelry; highest price and a fair deal. H. B. CROUCH, mfg. jeweler, 555 S. Broadway. x*

WANTED — 2 SECOND-HAND ROLL-TOP oak office desks. Address J, box 298, TIMES BRANCH OFFICE. 15

WANTED—BEES FOR CASH; GIVE DEscription and price. ANGUS EBY, E. Third st., Los Angeles. 11

WANTED—HIGHEST PRICES PAID FOR all kinds furniture. 644 S. MAIN. Phone F1939. x*

WANTED—HIGHEST PRICES PAID FOR revolvers, rifles and guns. COLLATERAL LOAN CO., 402 S. Main st. 13

WANTED— Miscellaneous.

WANTED — FURNITURE HOSPITAL; UPholstering, furniture repaired, mattresses made over; prices reasonable; work called for and delivered. SOUTH 94, HOME 24749. *

WANTED—SOME ONE TO ADOPT PRETTY baby boy, month old, brown hair, blue eyes; legitimate parents. Address A, box 142, TIMES OFFICE. 10

WANTED — A TRAINED NURSE WOULD like one or two small children to board in a private home. 124 W. 40TH PLACE. Phone South 3884. 27

WANTED — PAPERING, $2.75 A ROOM, tinting, $1.85; painting equally as cheap. Tel. West 5093. 1817 S. BONNIE BRAE. 10

WANTED—SUBSCRIPTIONS, ANY MAGAzine in U. S., at reduced prices. P.O. BOX 428. 14

WANTED—PAINTING, PAPERING, TINTing and general jobbing. PHONE 73087. 13

WANTED—WILL GIVE SINGING LESSONS for dressmaking. P.O. BOX 428. 14

TO LET— Furnished Rooms.

TO LET—4 BEAUTIFULLY FURNISHED rooms, single or en suite, furnace and fireplace heat, very select neighborhood, big porch and beautiful grounds. Every convenience; also private garage, first-class cafe near by; half a block from street car line. Call at 1008 WESTLAKE AVE. 11

TO LET — 233 E. PICO ST. NEATEST, cleanest and coziest 4 rooms in the city. Pleasant surroundings. A quiet and homelike place, with housekeeping privileges, from $2 to $3 per week. PHONE BROADWAY 3381. *

TO LET—ROOMS FOR 2 LADIES IN 7-ROOM bungalow; can do cooperative housekeeping; teacher, student or business woman preferred. Location 20th and Vermont. Phone 73383 after 4 p.m., or call 337 H. W. HELLMAN BLDG. 10

TO LET—TWO BEAUTIFUL LARGE, AIRY rooms in private home, adults; breakfast optional; refined gentlemen; garage; high ground; Westlake district; near park; no sickness; references; reasonable. 54699. 11

TO LET—BRIGHT SUNNY ROOMS, HOUSEkeeping and single, $1.75 to $4; hot bath; laundry; walking distance. Cars direct to depots. TEN EYCK, 111 S. Figueroa. x*

TO LET—ONE OR TWO COMFORTABLY furnished rooms in private house, near car line; nice surroundings. 2124 PARK GROVE AVE. Phone 23632. Monday. 12

TO LET—FURNISHED ROOMS, $5 NEWLY furnished rooms, running water, modern, $3 per week, 50c a day. 347 S. LOS ANGELES ST. 'Phone A7461. x*

TO LET—SOUTHWEST; LARGE SUNNY front room; all conveniences; refined family, Spanish spoken, and tennis court. Address D. D., box 46, TIMES OFFICE. x*

TO LET — TWO LARGE SUNNY FRONT rooms, high elevation; desirable location, within walking distance; rates reasonable. 247 SOUTH GRAND. 10

TO LET—HOTEL WESLEY, 333 EAST 4TH ST., only 2½ blocks from Main. Everything new, modern, steam heat, hot and cold water, $3 per week up. 14

TO LET — WESTLAKE DISTRICT; HANDsomely furnished rooms in handsome home; good boarding near; references exchanged. 1514 INGRAHAM ST. 12

TO LET—2 3-ROOM HOUSEKEEPING suites, nicely furnished; running water, $10-$12, including electricity. THE WALTERS, 848 Central ave. 11

TO LET—NICELY FURNISHED ROOMS, with or without board, in refined family where is a Spanish and singing teacher. 1217 S. HILL. 13

TO LET—TWO BRIGHT, SUNNY ROOMS, furnished for housekeeping, $12 per month. 1212 SANTEE ST., two blocks east of 12th and Main. 13

TO LET — FURNISHED TENT, 2 COTS; rent $2 a week; walking distance. 927 S. GRAND. 12

TO LET—HOTEL BACON, 329 E. SECOND ST. Only 25c per night; $1.50 per week. Men only. x12

TO LET—FURNISHED ROOMS, $2 PER week up; electricity, free baths; one block west of Courthouse. 412 TEMPLE ST. 12

TO LET—RIGHT IN BUSINESS CENTER, clean bedrooms, 25c to $1. $2 a week up. WHITE HOUSE HOTEL, 341½ S. Spring. *

TO LET—$14.50; 2 LARGE FRONT ROOMS and cookroom, first floor, quiet home; adults. 232 W. 17TH, near Grand. 10

TO LET—ELEGANT LARGE, NEW FURnished front room, $10 month; housekeeping privileges. 961 W. SIXTH. 11

TO LET—NICELY FURNISHED LARGE, clean rooms, under new management. 326½ S. BROADWAY. 11

TO LET—LARGE SUNNY ROOM, ALSO front room, reasonable. 417 W. FOURTH. 10

TO LET—SUNNY FRONT ROOM, IN QUIET home. 1313 W. EIGHTH ST. 13

TO LET — PLEASANT LARGE ROOMS, suitable for two. 1114 S. GRAND. 13

TO LET—NEWLY FURNISHED PLEASANT rooms; reasonable. 1214 W. 10TH. 11

TO LET— Unfurnished Rooms.

TO LET—$12.50, BARGAIN, FOUR UNFURnished housekeeping rooms, modern, clean, sunny, private residence, sightly, close in, good car service. Hollywood line. 841 SUNSET BLVD. Main 2575. Bargain. 10

TO LET—LARGE, PARTLY FURNISHED front room, close in, reasonable rent; privilege light housekeeping; nice neighborhood. 1358 S. FIGUEROA ST. Phone Broadway 1276. 10

TO LET — 4 ROOMS, NEWLY PAPERED first floor, water paid, $12. 624 E. 12TH. Phone 29346. 13

TO LET — $6, THREE-ROOM HOUSE, water, gas, bath and telephone. 227 N. FIGUEROA. 13

TO LET— Flats.

TO LET—THE ATTRACTIVE NEW BUILDing, "Chatsworth Terrace," just completed. Very artistic, sunny, up-to-date, 4 and 5-room apartment flats; oak floors, disappearing beds, built-in furniture, storerooms, cabinet kitchens, janitor service; adults. 394 PARK VIEW ST., corner 10th. Westlake district. W. Ninth st. car. Owner on premises. 'Phone 54464. 10

TO LET—EXTRA CHOICE 3-ROOM FLATS at 335 W. Vernon near Moneta, never been occupied; flooded with sunshine; 2 disappearing beds, bookcase, writing desk, mantel, frescoed walls, hardwood floors, linoleum in kitchen and bath; gas range, front and back porches; adults. 10

TO LET—FINE 7-ROOM FLAT, BETWEEN Westlake and Sunset Parks, 100 feet from many car lines, on Sixth st.; all floors hardwood; wall bed, mirrors, mantel, improved heating. PHONE 51566. *

TO LET—AN UP-TO-DATE 5-ROOM FLAT, hardwood floors and everything the best; built and occupied by owner. Apply on premises, 1940 OAK ST. Adults only. Washington-st. car. 12

TO LET—STRICTLY MODERN 4-ROOM cottage flat, 439 N. Westlake ave., flooded with sunshine, 11 minutes from First and Broadway. Key at 440. Phone TEMPLE 1600. *

TO LET—FLATS AT 500 N. SOTO, 2 BLOCKS from Brooklyn ave. cars; high ground; sunny, porches, trees, nice neighborhood; school; rents low; also 10-room house, $30 a month. 500 N. SOTO. 12

TO LET—5 AND 6-ROOM FLATS, JUST completed; handsome and modern; gas ranges; fine car service. Adults only; agent on premises. 130-132 E. ADAMS ST. 12

TO LET—NICE LARGE 6-ROOM MODERN flat, with bath, close in, and nice neighborhood. 1420 S. LOS ANGELES ST. 'Phone A5341, Main 4257. 10

TO LET—4-ROOM SUNNY FLAT, CORNER Eighth and Lake, all outside rooms, furnace; rent $35 month. A1117. BRADSHAW & SON. x10

TO LET—$15, UNFURNISHED, PRIVATE new 3-room flat; sunny, easy walk to Sixth and Main. No children. 956 CROCKER ST. 10

TO LET—$9 MONTHLY; 4-ROOM MODERN unfurnished flat; gas, bath, electricity, yard. Key with landlord at 911 DIAMOND ST. W. Second-st. car to Figueroa st. x23

TO LET—A BEAUTIFUL SUNNY UPPER 7-room cottage-flat, Angeleno Heights; porches, awnings, oak floors, modern. PHONE 71712. 10

TO LET—UNFURNISHED 6-ROOM UPPER flat, newly finished, all conveniences; walking distance; no children. 412 LUCAS AVE. 13

TO LET—AT 1072 WEST 6TH ST., 7-ROOM modern cottage flat, every convenience, walking distance. x13

TO LET—5-ROOM, SOUTH SIDE FLAT, OAK floors, all new, 1315 HARVARD BLVD. Apply at real estate office, at corner Harvard. 10

TO LET—$18, $20, NEW 4-ROOM FLATS, flooded with sunshine; 3 wall beds. 1343 CROWN HILL. 'Phone 53291. x*

TO LET—4-ROOM COTTAGE-FLAT, $16. 272 N. FREMONT AVE., 6 blocks west of Broadway. 11

TO LET — NICE FIVE-ROOM FLAT IN Westlake district; freshly tinted. 107 STIMSON BLDG. x*

TO LET—$30; 6-ROOM UPPER FLAT. 915 PARK VIEW ST. Home phone 51106. 11

TO LET—3-ROOM APARTMENT, FURNISHed, with hot bath. 1317 E. 23RD. 12

TO LET—SUNNY 5-ROOM FLATS IN Westlake section. PHONE 56214. 11

TO LET—MODERN 6-ROOM FLAT, CLOSE in; adults. 1236 SANTEE ST. 10

TO LET— Furnished Flats.

TO LET—$25 MONTHLY, WATER PAID, new 5-room lower flat, east front, southside exposure; high lot; Reliable heater, 2 stationary wash trays, polished floors throughout; fine new furniture. 1067 VERMONT AVE. Phone 71793. 13

TO LET—NEW, FINELY FURNISHED 5-room flat, new cottage; plan very desirable; sunny, clean, healthful, close in, hill section; reasonable rent. 212 N. GRAND AVE. 11

TO LET—NEATLY FURNISHED 3-ROOM sunny corner flat, buffet kitchen; price $22; laundry and lights furnished. 202 S. FLOWER. Phone A7606. 10

TO LET—FURNISHED COTTAGE-FLAT; gas, electricity, bath, linen, heating stove, large yard, $18 month, water free; adults. 115 E. 31ST ST. 10

TO LET—ALL OR PART OF BEAUTIFULLY furnished 6-roomed flat; choice location. 921 VALENCIA ST. West Ninth-st. car. 10

TO LET—AN ELEGANT CLEAN 5-ROOM furnished flat. 1212 W. NINTH ST. 13

TO LET— Apartments, Furnished and Unfurnished.

TO LET—MARENGO APARTMENTS. $25 monthly; exquisitely furnished 3-room apartment, front. Also very sunny 5-room corner apartment, $35. HIGHEST CLASS. 944 FRANCISCO ST. Phone 51305. West 9th st. car. x23

TO LET—RENSHAW APARTMENTS, 712 California st. Strictly modern 3-room apartments, well furnished, steam heat, private baths, 5 minutes' walk from Courthouse. Temple st. or Angeleno Heights cars to Bunker Hill ave. x10

TO LET— ARLINGTON GRAND APARTMENTS. All the modern fixtures and conveniences that a good apartment-house should have. Rates $25 to $50. 'Phone South 7004. 2935 S. GRAND AVE. x*

TO LET — CALDWELL APARTMENTS, 825 CROCKER ST. New 3-story fireproof brick building; 2, 3 and 4-room apartments, completely furnished; $3 and up per week. Electricity, bath, laundry and phone free. F7194. x*

TO LET—DELPHINE APARTMENTS. Sunny and best arranged house in the city; brand new, strictly modern; Westlake district. 1541 WINFIELD ST. Phone 53252. Take West 11th-st. car to Union ave., go ½ block south. 21

TO LET—HARRISBURG APARTMENTS. 743 S. Burlington ave. Two and three rooms each; everything new and every modern convenience. Phone Ex. Temple 1383, Home 54063. 13

TO LET—FURNISHED APARTMENTS, new, heated, especially attractive; built-in buffet, plate rail, laundry tub in each kitchen; porches; near Westlake Park. 503 WESTLAKE AVE. 11

TO LET—EUCLID APARTMENTS. 1066 W. Sixth st. Just opening, new and beautifully furnished. Steam heat. Private baths. Private telephones. Walking distance. 10

TO LET—ROOSEVELT APARTMENTS. 334 S. FIGUEROA ST. $18 monthly; exquisite furnished SUNNY apartments; HOUSEKEEPING. x23 WHY PAY CAR FARE?

TO LET—PITTSBURGH APARTMENTS. 836 CROCKER ST. Broadway 2914. Cozy, neat, new; a little home, complete in TWO ROOMS. x23 $10—$10—MONTHLY—$10—$10.

TO LET—THE SAN DONA APARTMENTS. 1406 W. Seventh st. Home 52243. Beautifully furnished, 2 and 3-room suites; furnace heat, private baths; fine location, near Westlake Park. 10

TO LET—VERY DESIRABLE 3-ROOM FURnished suite, with private bath; reasonable to permanent people; walking distance. Pico car. 1362 WRIGHT. 22848. 15

TO LET—JEROME APARTMENTS, 2 AND 3 rooms, private baths, 3 blocks west of Broadway; walking distance, Angeleno car. 710 CALIFORNIA ST. Phone A3210. x15

TO LET—$16 MONTHLY; 3-ROOM BEAUTIfully furnished apartment, cozy, homelike, large grounds. 204 N. FREMONT ST. W. Second st. car. x23

TO LET— THE LONDON APARTMENTS. New brick block, 33d and Main; choice 2 and 3-room suites. 10

TO LET—THE ROSEMONT APARTMENTS. 1327 W. 11th st.; beautifully furnished 3-room apartments, sunny and everything new. PHONE 52497. 10

TO LET—IN A NICE COTTAGE, 2 SUNNY rooms and kitchen, mission furniture, bay window, private porch; gas range, bath, reception hall, $22. 1040 S. FIGUEROA. 10

TO LET—HALE APTS., NEWLY FURNISHed 2 and 3-room apartments; steam heat; private baths. 1414 W. 10TH ST. Bdwy. 2481, 52298. x*

TO LET—MODERN APARTMENTS, FURnished for housekeeping, private bath, reasonable. 5134 PASADENA AVE. East 468. 11

TO LET—SANTA BARBARA APTS., 422 S. Hope st.; fine, sunny apts., $25 and $30 per mo. Phone A7572. BROADWAY 9748. 10

TO LET—HOUSEKEEPING APARTMENTS, 2 or 3-room suites, reasonable; also single front room. 1101 S. HILL. 10

TO LET—CLOSE-IN MODERN FURNISHED apartment, living-room, kitchen and bath, rear. Call 861 S. HOPE. 11

TO LET—DOUGLAS APTS., 624 W. 10TH, corner Flower, 1 3-room apartment, $18. 15

TO LET— Apartments, Furnished and Unfurnished.

TO LET — MODERN APARTMENTS, FURnished complete, especially ventilated, homelike, convenient arrangements, large grounds, flowers, birds. WE CAN LOCATE YOU where YOU WILL BE SUITED.

$12—1023 W. First st., for couples, DENVER
$18—1117 W. 1st st., 2 double beds, GOLETA
$12—1182 W. First st., fine view, MICHIGAN
$15—1127 W. 1st st., splendid rms., LUCERNE
$10—1141 W. 1st, beautiful view, ST. LOUIS
$16—204 N. Fremont, large grounds, GENEVA
$18—212 N. Fremont, 3 rooms, HELVETIA
$15—218 N. Fremont, 2 double beds, RAMONA
$17—222 N. Fremont, 2 double beds, GAVIOTA
$12—911 Diamond, very neat, PORTLAND
$24—1126 Mignonette st., OAKLAND
$16—612 W. Fourth, private baths, SEATTLE
$12—232 S. Figueroa, very close in, TAFT
$16—324 S. Figueroa, ROOSEVELT
$12—150 N. Beaudry, verandas, CHICAGO
$11—1020 Colton st., large rooms, FLORENCE
$11—1002 E. Ninth, very fine, BOSTON
$11—1015 E. 9th, very desirable, NEW YORK
$10—836 Crocker st., for couples, PITTSBURG
$14—712 Ceres ave., ALHAMBRA
$35—944 Francisco, just opened, MARENGO
$60—1124 W. Seventh, special service, PARK

T. WIESENDANGER, Room 211, 207 S. Broadway. A3042. Main 3042. Branch office, 1017 W. First. x*

TO LET— PARK APARTMENTS. HIGHEST-CLASS 3-ROOM APARTMENTS, EXQUISITELY FURNISHED. PRIVATE PHONES. EXTENSIVE PRIVATE GROUNDS. SIGHTLY LOCATION. SUN PARLOR AND ROOF GARDEN. 1124 W. 7TH ST. PHONE 54505. x23

TO LET— The Rajah, 811 South Union ave. Beautifully furnished housekeeping apartments; everything new, modern and STRICTLY HIGH CLASS. Private baths, private telephones, velvet carpets, silk floss mattresses. NOTHING FINER IN CALIFORNIA. Phones 53980. Temple 7. Come today. 10

TO LET— THE ROSEMONT. Beautifully furnished 3-room apartments, private bath. Everything new and sunny. 1327 WEST 11TH. x10

TO LET—SEATTLE APARTMENTS. 612 West Fourth st. PRIVATE BATHS. PRIVATE BATHS. $16—$16—MONTHLY—$16—$16. Cozy little homes for couples. x23 NO CAR FARE.

TO LET—FOKLAND APARTMENTS. $24 monthly; 3-room exquisitely furnished apartment. PRIVATE BATH; 1126 Mignonette st. West 22nd st. car to Beaudry ave.; then 1 block north and ½ block west. TEMPLE 492. x23

TO LET—FREDEMMA APARTMENTS, 2 and 3-room housekeeping suites; steam heat, private baths, both phones, all outside, sunny rooms. 145 W. 15TH ST. 10

TO LET— Rooms and Board.

TO LET—IN A BEAUTIFUL PRIVATE home, in the Wilshire district; will give board and large east-front room with private bath and dressing-room to a couple or 2 gentlemen; another connecting room, with 2 south windows and balcony if desired; exceptionally good table; all home cooking. PHONE 54392 for particulars. 13

TO LET—NICE ROOMS IN BEAUTIFUL home; also fine canvas bungalows; all advantages of farm life; raise our own fruit and vegetables; Jersey milk and cream; 20 minutes' ride; elevation 700 feet. THORNYCROFT FARM. Sunset Glendale 701. Home 822. *

TO LET—SUNNY ROOMS, EXCEPTIONALLY large and well furnished; modern conveniences and home comforts, furnace heat and constant hot water, refined surroundings; excellent table; references. 822 WESTLAKE AVE. *

TO LET—LARGE, SUNNY ROOMS, BEAUtifully furnished, with excellent table board; home comforts, hot water and all modern conveniences; Westlake district. 850 S. BONNIE BRAE, corner of Ninth. 13

TO LET—HOTEL FIGUEROA, 1610 S. FIGueroa; large, sunny rooms, tennis court, lawn, pleasure parlor, pleasant associates; rates $30 and up with board. Phone for particulars HOME 22642. 13

TO LET — BEAUTIFULLY FURNISHED room, southern exposure, high ground, walking distance, breakfast and evening dinner for gentlemen; not a boarding-house. PHONE 51808. 10

TO LET — BEAUTIFUL FURNISHED room, southern exposure, high ground, walking distance, breakfast and evening dinner for gentlemen; not a boarding-house. PHONE 51808. 10

TO LET—HOTEL SOUTHERN. FURNACE HEAT, BEST OF TABLE BOARD. Cor. 7th and Westlake. 51640. Temple 757.

TO LET—FURNISHED FRONT ROOM, with board, for 1 or 2 people; reasonable. 1929 BURLINGTON AVE. 'Phone West 1354. 10

TO LET—NICELY FURNISHED ROOMS, with or without board, in refined family where is a Spanish and singing teacher. 1217 S. HILL. 13

TO LET — LARGE SUNNY ROOMS; BEST table; every convenience. THE MUTCHMORE, 321 W. Pico. Broadway 1706; 23224. *

TO LET—ALL THE COMFORTS OF HOME and the perfect freedom of hotel life are found at GARVANZA VILLA, Ave. 63. 13

TO LET—ROOM, BOARD AND BATH, IN new, modern, private residence, southwest, reasonable. PHONE 77228. 10

TO LET—LOVELY FRONT ROOM, PRIvate family, breakfast, dinner. 1722 S. FLOWER. 'Phone 22090. 10

TO LET—FURNISHED ROOMS, WITH OR without board, gentleman preferred. Phone HOME 28253. 13

TO LET—LARGE, SUNNY ROOMS, NEWLY furnished, with best board. THE HAVERHILL, 1231 W. 8th. 17

TO LET — FURNISHED BEDROOM ON third floor. 927 S. GRAND. Rent $1.75 a week; walking distance. 10

TO LET—FURNISHED ROOM WITH BOARD in educated Spanish family; Spanish lessons given. 324½ N. GRAND. 11

TO LET—1350 S. HOPE, 2 SINGLE ROOMS, with excellent table; low price; close in. 21609. x*

TO LET—GOOD OUTSIDE ROOMS; FINE table, cheap rates. 607 S. FIGUEROA. 13

TO LET—ROOM AND BOARD FOR TWO. 918 BURLINGTON AVE. 14

TO LET— Houses.

TO LET—4-ROOM COTTAGE, NEAR PROSpect and Western aves., only $20. LAWRENCE & CO., corner Prospect and Western aves., Hollywood. Phone 59024. 10

TO LET—8-ROOM DOUBLE HOUSE, AT 819 N. Bunker Hill, $20 per month; or will let ½ at $12; magnificent view; healthiest location in city. 11

TO LET—2-STORY 9-ROOM MODERN house, with furnace, garage, lawn and flowers. 2207 CAMBRIDGE ST. Take Pico or Santa Monica cars, get off at Oxford. 10

TO LET—HOUSES, FLATS, BUNGALOWS. TALBOT & CO., A4530. 335 H. W. Hellman Bldg. Bdwy. 2324. 11

TO LET—$25, 2-STORY, 7-ROOM MODERN house, 2 car lines. Take Moneta ave. car. 3805 WOODLAWN AVE., second house from corner 38th st. Phone SOUTH 1217. 12

TO LET—UNFURNISHED 6-ROOM MODERN bungalow, 808 Alpine st. Walking distance. Every convenience, $25, water paid. Take Angeleno Heights car. PHONE A2448. 12

TO LET—$12 MONTH, ON CENTRAL AVE.; 6-room cottage (not modern,) with barn for horses; place for chickens. BROCKMIER, 201 Tajo Bldg. Phone A5995. x11

TO LET—EAST HALF OF HOUSE, FOUR sunny rooms, bath, newly done inside; gas, electricity, yard, water paid, $15. 1318½ W. 12TH ST. x*

TO LET—FINE BUNGALOW FLAT, BUILT in beds, buffet, fine electric fixtures, water paid; rent $18. See RUDELL, 632 Bradbury Bldg. Main 6698. x*

TO LET—NICE COSY 5-ROOM BUNGAlow, W. 21st, between Vermont and Budlong ave.; rent $22.50. 'Phone West 4126, or call 2167 BUDLONG AVE. 11

TO LET — WESTLAKE, MODERN NEW home, $75; 7 sunny bedchambers, roof garden; nothing lacking. Examine, 942 HOOVER. Phone 51823. 10

TO LET—FIVE-ROOM BUNGALOW, WITH all modern improvements, at 3603 MONROE ST. West Temple car, city. 13

TO LET—4-ROOM COTTAGE, LARGE YARD. 1375 E. 46TH ST. Hooper ave. car. $10. R. D. LIST, 1021 Central Bldg. F1383. x10

TO LET — MODERN 8-ROOM HOUSE, 4 bedrooms, oak floors, furnace. 'PHONE WEST 810. 10

TO LET — MODERN 4-ROOM COTTAGE flat, walking distance. 754 GLADYS AVE. 20

TO LET—ALL OR PART OF PARTLY FURnished 8-roomed house; close in; lawn and shade trees in rear. 704 CALIFORNIA ST. 10

TO LET—FOUR-ROOM COTTAGE WITH barn, $11 month. 921 SOUTH EASTLAKE AVE. 21

TO LET—MODERN 8-ROOM CORNER house, east front neighborhood, first-class. Tel. 54281. WEST 2414 for particulars. 10

TO LET—6-ROOM COTTAGE, BATH AND barn, walking distance, rent reasonable. 1116 WALL ST. near 11th st. 12

TO LET—MODERN 5-ROOM BUNGALOW at 1567 W. 30TH ST. 'Phone West 5652. $25. 10

TO LET—8-ROOM HOUSE, GOOD LOCAtion, low rent. 'PHONE 53252. 11

TO LET — MODERN 6-ROOM COTTAGE with cellar. Apply 1213 W. 11TH ST. 11

TO LET—MODERN 5-ROOM COTTAGE. 119 RUTH AVE. 'Phone F1580. 10

TO LET— Houses.

TO LET— HOUSE HUNTING MADE EASIER BY MEANS OF OUR FREE PRINTED BULLETIN, which gives a full list of practically all the desirable house, flats and apartments in the city. IT ALSO CONTAINS A map of Los Angeles and information regarding schools, parks, railway lines, etc. ISSUED SEMI-WEEKLY. WRIGHT & CALLENDER CO., 402 SOUTH HILL STREET. ALSO HOUSES AND LOTS FOR SALE. INSIDE BUSINESS PROPERTY. REAL ESTATE LOANS. INSURANCE. x*

TO LET—HOUSES. $30—New 8-room house, 1442 Sunset Blvd. 7 minutes, Hill and Fourth streets. $15—5-room cottage, 1473 Allison ave., 7 minutes to Fourth and Hill streets. $18—6-room cottage, 1021 Ganahl street, suitable for two families. ALLISON BARLOW, 213 S. Broadway, Rm. 124. Phones Main 409. Home A5091. x*

TO LET—ONE OF THE FINEST 7-ROOM houses on 38th Place, near Main, for $35 per month; modern in every respect; bath, electricity, gas, built-in closets, etc. New house, on big lot, with fine lawn, big barn, room for 8 horses or can be used for garage. Ring up OWNER, 4201½ S. Los Angeles. Main 7874, or call room 11. 13

TO LET — ELEGANT MODERN 11-ROOM residence, with every convenience, furnace, large yard, barn, located at 4109 S. Main st. Rent $50 month. See owner, P. J. HUMMEL, 116 E. Second st., or 126 W. 41st st. 'Phone Main 509 or South 3072. x*

TO LET—REAR COTTAGE, 3 CHEERFUL sunny rooms, newly papered and painted; stationary wash trays, gas and wood stoves, porcelain bath; rent reasonable. Inquire 223 W. 31ST. ST., near Grand. 10

TO LET—NEW 6-ROOM, 2-STORY HOUSE. Oak floors, built-in bookcases and buffet; beautiful mantel and fixtures; choice location; another 5-room, new. 1024 EDGEWARE ROAD, Angeleno Heights. 10

TO LET—$15; NEW 4-ROOM COTTAGE, convenient to all car lines, on paved streets, only 6 minutes by car downtown; also 4-room upper apartment, $10. Inquire rear of 1296 SUNSET BLVD. 10

TO LET—GLENDALE, A MODERN 5-ROOM and bath bungalow, a large lot and pretty place, on Lomita ave., close to car line. Apply JOSEPH KIRKBY, 1307 Lomita ave. Sunset phone 2493. 11

TO LET—NEW 6-ROOM BUNGALOW, $22. 334 W. 56TH. South 5246. 13

TO LET— Furnished Houses.

TO LET — HOUSE, 11 ROOMS, BATH, 3 toilets, front and side porches, basement and furnace. Fuel house. Large barn, with 3 rooms for man and stalls for 2 horses and cow; place for 2 carriages and automobile. Grounds 133x280 ft. Streets on three sides. East and south exposure. All kinds of flowers. Shade and fruit trees. On high ground, block and half from car line, 20 minutes from Broadway. $250 per month for winter; this includes man to keep up place, free water and fuel. OWNER, L. C., 216 Pacific Electric Bldg. x*

TO LET—OR FOR SALE— Fine two-story, seven-room house, fully furnished, southwest, close in, overlooking new park improvements; fine place for children. Private party, must sell quickly. Will give exceedingly good terms. Address A, box 110, TIMES OFFICE. 10

TO LET—A COSY, NEAT 5-ROOM BUNgalow, completely furnished, nearly new, clean and sweet, on high ground; east front; solar heater, 2 bedrooms and bath above; gas and electricity; sewer; in fine neighborhood; a nice home; will rent to good people. Call up 59086. 10

TO LET — COMPLETELY FURNISHED 6-room cottage, good neighborhood; all conveniences, near school. Also 3 beautiful sunny rooms with seperate entrance. Could rent the whole to large family. 719 E. 25TH ST. San Pedro car. 10

TO LET—TO LEASE— FURNISHED 12-ROOM RESIDENCE. $65—$65—MONTHLY—$65—$65. Grand location; fine car service; extensive verandas, lawn and flowers. OWNERS, 311 Merchants' Trust Bldg. A2043, Main 2043. x23

TO LET—8-ROOM ELEGANTLY FURNISHed house, large rooms, good furnace, fireplace, piano, library, linen, dishes, silver, $100 month; no children. 2706 BRIGHTON AVE. Take W. Adams st. car. 13

TO LET—7-ROOM BRIGHT SUNNY BUNgalow, at 20th and Vermont ave., away all day and three evenings week. Phone 73383 after 4 p.m., or call 337 H. W. HELLMAN BLDG. 10

TO LET—FURNISHED, 6 LARGE ROOM cottage, buffet, hardwood floors, 2 bookcases, neatly furnished, to adults only; rent reasonable. 2722 HARVARD BLVD. 10

TO LET—BEAUTIFULLY FURNISHED 8-room modern dwelling in Hollywood. Piano, linen, plate, furnace, garage; adults only. Rent $100 month. PHONE 59010, or 59254. 10

TO LET — 8-ROOM, 2-STORY HOUSE (bath,) good condition; barn, furnished or unfurnished, part or single rooms, cheap. 1430 CHERRY ST., rear 1431 Wright st. 10

TO LET—NEW, WELL FURNISHED 9-room house, in desirable neighborhood, West Adams district. 2227 JULIET ST. Phone 77737. 13

TO LET—FURNISHED COTTAGE, 4 ROOMS, bath, screen porch, large lot, $16 per month, water paid; situated at 224 N. BURLINGTON AVE. Key at 1825 W. First. 10

TO LET—$60; 8 ROOMS, W. 22ND ST. NEAR Normandie; beautiful house, finely furnished, complete; will lease. Call 311 LAUGHLIN BLDG. Phones A1631; Main 8865. x10

TO LET — NICELY FURNISHED 8-ROOM house, bath, piano, garage, modern conveniences; 2 car lines. 1826 CIMARRON ST. Phone 73264. 11

TO LET—HOUSES AND BUNGALOWS. TALBOT & CO., A4530. 335 H. W. Hellman Bldg. Bdwy. 2324. 11

TO LET—MODERN COTTAGE, FURNISHed, desirable location; owner in 10 to 4. 626 WESTLAKE AVE. 10

TO LET—$8; 2 ROOMS, FURNISHED COTtage. 723 CASCO ST. Take Hollywood or Temple-st. car. 10

TO LET—FURNISHED 5-ROOM COTTAGE, lawn and barn, $30 month. Phone SOUTH 5503. 11

TO LET—8-ROOM COMPLETELY FURnished house, with piano and furnace. Call mornings, 1819 HOBART. 16

TO LET—NICELY FURNISHED 5-ROOM cottage, piano. Call 9 to 4, 636 WEST 30TH. 11

TO LET—755 EAST 17TH ST., 4-ROOM BUNgalow, $15 monthly, water paid. Phone South 2323. 11

TO LET—$30, 3-ROOM BUNGALOW, FURnished for housekeeping. 858 E. 52ND ST. 11

TO LET—FREE RENT OF 4 ROOMS, FURnished for board of two children. 1014 E. 63RD. 11

TO LET — HANDSOMELY FURNISHED residence, exclusive neighborhood. OWNER, 71384. 13

TO LET—$27.50; FURNISHED 5-ROOM COTtage; walking distance. 1223 WEST 2ND. 11

TO LET—LARGE FRONT ROOM, USE OF kitchen. 1013 S. FLOWER. F1308. 10

TO LET— Stores, Offices, Lodging Houses.

TO LET— AN UNUSUALLY ATTRACTIVE, NEW AND STRICTLY MODERN APARTMENT-HOUSE, CENTRALLY LOCATED, WITH EXCELLENT CAR SERVICE; 28 ROOMS, CONSISTING OF 2 AND 3-ROOM APARTMENTS, WITH PRIVATE BATH. ALL RENTED TO FIRST-CLASS TENANTS. PRESENT RENT SHOWS HANDSOME PROFIT. WILL LEASE OR SELL ON VERY REASONABLE TERMS. THIS IS AN EXCEPTIONAL BARGAIN AND WILL BEAR CLOSE INSPECTION. FOR PARTICULARS INQUIRE RENTAL DEPARTMENT, R. A. ROWAN & CO., 200 H. W. HELLMAN BLDG. x12

TO LET— OFFICE AND DESK SPACE, LIGHT, HEAT AND JANITOR SERVICE FURNISHED, RENTS REASONABLE. IN THE TIMES BRANCH OFFICE, LOCATED AT 531-533 S. SPRING ST. x*

TO LET—7 STORES ON CENTRAL AVE., from $8 per month to $12 per month, for large one, water paid; investigate. Also wood and coal yard and barns and hay shed, where you can run a feed yard at your own price. I want to get it rented at once. See owner, BROCKMEIER, Room 201, Tajo Bldg., corner First and Broadway. Phone A5995. Also ⅝-acre chicken ranch, near Vermont ave and Washington st., $10. 11

TO LET—TO LEASE, STORE ROOM, 22x120, east front on Broadway, between 4th and 6th sts., for $450 per month. To lease on Olive st., for $150 per month. Excellent location for agency, high priced automobile or for auto supplies. JESSE H. TAYLOR, 204-5, 424 Broadway. Main 6233; F1822. x11

TO LET— FINE STORES IN MERCANTILE PLACE. Fine location, right in the heart of the business district, between Fifth and Sixth sts., just off Broadway. C. WESLEY ROBERTS CO., x* 205 Citizens' National Bank Bldg.

TO LET— OFFICES. CITIZENS' NAT'L BANK BLDG. 109 W. Third st. Strictly modern, fireproof building. Reasonable rents. x* C. WESLEY ROBERTS CO.

TO LET—WILL LEASE NEW, THOROUGHly modern, 63-room brick rooming-house ready for occupancy in 15 days; located 212 Clay st. Steam heat, baths, folding beds, exceptionally attractive and will be a sure money maker. Apply 217 TAJO BLDG. x*

TO LET—OFFICE SPACE AND DESK ROOM, also commodious quarters for exhibition purposes; in The Times Branch Office, ground floor, 531-533 S. Spring st., central location; fine hardwood finish throughout. Apply on premises. x*

TO LET—15-ROOM LODGING-HOUSE ON Temple st., between Fremont and Beaudry, $45 month; long lease; might sell or exchange. BROCKMEIER, 201 Tajo Bldg. Phone A5995. Newly papered, two barns. x11

TO LET—DESK ROOM AT 622 PACIFIC ELECTRIC BLDG., $10 per month. 11

TO LET — WILL LEASE APARTMENT HOUSE, over forty rooms, Figueroa near 6th, for term of years. Owner will erect building to suit tenant. GROENE, 400 Bryson Bldg. 10

TO LET — $10 TO $20 MONTHLY, FINE stores on business streets, suitable for any business. THESE ARE snaps. See OWNERS, room 311, Merchants' Trust Bldg. A2043, Main 2043. x*

TO LET—PICO HEIGHTS, CORNER GROcery, old cash stand, fine location; counters shelving, linoleum, patent oil tanks, large barn; cheap rent; good list. RAMSDELL, Pico corner Dewey. 10

TO LET — STOREROOM, INCLUDING FIXtures, counters, suitable for general storekeeping, (near postoffice,) at Anaheim. H. LEUTSCH, owner, 213 S. Broadway, Los Angeles. 10

TO LET — DESK ROOM IN TWO-ROOM suite in modern office building; best location; stenographer and both phones; desk if desired. Call at 508 DELTA BLDG., 426 S. Spring. x*

TO LET—ELKSKIN SHOES FACTORY, A good money making proposition. Dealer will purchase any amount made. Call 624 S. SPRING. 11

TO LET—STOREROOM, 25x50, (CORNER,) living-rooms in rear, (modern;) suitable for any business. 4428 VERMONT AVE. Take W. 48th-st. car. 10

TO LET—GROUND FLOOR SPACE, WINdow directory, $15 per month and up. 552 S. Spring st. THE PECK-JUDAH CO. x12

TO LET—FOR SHOP PURPOSES A SPACE 43x55 in alley off Main st., in center of city. Call at 510 S. MAIN ST. 16

TO LET — DESK ROOM, LOW RENTAL, free phone, good light. Phone BROADWAY 2479, between 11 and 12. 11

TO LET—DESK ROOM WITH USE OF PRIvate office, well located office, in Bradbury Bldg., $12. MAIN 6419. 12

TO LET—STORES, WELL LOCATED, $30 and up. 425 LISSNER BLDG., 524 S. Spring. 42556; Main 3655. 10

TO LET—DESK ROOM, GOOD LOCATION. Inquire at ROOM 2, 316 S. Broadway. x10

TO LET—STORE FOR DRY GOODS, LARGE hall. 2817 SAN PEDRO ST. 11

TO LET— Farming Lands.

TO LET—18 ACRES, SAN FERNANDO VALley; mostly young orchard; house, barn, water; also 100 cords gum wood at $3 per cord on stump. M. E. PALMER, 2300 Leoti avenue. Phone West 3325. 12

TO LET—10 ACRES WITH SMALL HOUSE at Lankershim. Phone HOME 57231. 11

TO LET— Miscellaneous.

TO LET—WILL ERECT BUILDING TO SUIT tenant. Lot 80x150, with railroad switch in rear. Alley on the side. Close in, between 7th and 8th and Mateo and Santa Fe ave., in the heart of the industrial district. Apply ADAMS PIPE WORKS, 2025 Bay st. Broadway 1264. F1911. x*

TO LET— Country and Suburban Homes.

TO LET—OR WILL SELL VERY CHEAP, well improved 2-acre suburban home and poultry ranch, 1 block from car, frostless belt; 10-cent fare. OWNER, 719 Union Trust Bldg. x*

TO LET—5 ACRES, MONTEBELLO, SMALL house, plenty water. Phone MAIN 2407. 11

TO LET— Poultry Ranches.

TO LET—GARDEN AND CHICKEN RANCH, ¼ acre good improvements, close in. O. H. ANDERSON, 306 Bryson Bldg. *

FOR SALE— Houses.

FOR SALE—$2500, $300 CASH, 5-ROOM COTtage, 22d st. near Central, large lot, with barn. W. N. HOLWAY, 609 Laughlin Bldg. A1939. 10

FOR SALE—$100 DOWN, $15 MONTHLY, artistic 4-room modern house, $1700. West 36th. H. H. HEATH, Attorney, Notary, 528 San Fernando Bldg. x*

FOR SALE—$500 CASH, $35 MONTHLY; 11 minutes from Broadway; high ground, beautiful view; 7-room modern home, $3650. REES & DIONYSIUS, 432 Byrne. 65006. x11

FOR SALE—CHEAP; OLD COTTAGE TO be moved; next to Western Lithograph Co.'s, corner of Second and Rose. Apply HEINEMAN, 14th floor, Union Trust Bldg. x10

FOR SALE—$2650; WORTH $3000; BEAUTIful new bungalow, near 18th and Vermont, Brick front, cement porch, oak floors, paneled walls. Complete, terms. Owner, A1151. *

FOR SALE—BY OWNER, A MODERN 2-story house on Zobelein tract, 39th and Olive st.; lot 50x150; on 4 car lines; must sell. 'PHONE SOUTH 2303. 10

FOR SALE—8-ROOM HOUSE, LOT 60x150, Arlington Heights, $4600; will take a lot as part payment. A. L. CORNISH CO., 320-1 Union Trust. F5685; Main 3430. x17

FOR SALE—$2500; 7-ROOM HOUSE, 3-ROOM cottage, barn, corner lot, 50x150; near Temple car; $300 cash, balance $35 per month. JAMES THOMPSON, 426 Mason Bldg. 10

FOR SALE—FINE 7-ROOM HOUSE, 1512 Second avenue, call in person; no agents. Address owner, A, box 37, TIMES OFFICE. x12

FOR SALE—IN BEAUTIFUL GARVANZA, modern 5-room bungalow, with fireplace, $1800, $50 down and $15 per month. See LEY, 718 Avenue 64. Take Annandale car. 12

FOR SALE—LOT 50x140, WITH 4-ROOM cottage, on Figueroa st., east front; will take $1800 if sold this week. Call 249 E. 28TH. 10

FOR SALE—7-ROOM MODERN HOUSE, ON 28th st., near Grand ave.; lot 54 feet front; a big bargain; only $4000. Call 240 E. 28TH ST. 10

FOR SALE—5-ROOM MODERN COTTAGE, W. 38th Place, furnished, $2400; $300 cash, balance monthly. Telephone WEST 2433, Main 2047. 13

FOR SALE—BY OWNER, BUNGALOW, 5 rooms and den; just built, going to leave, must sell, absolutely best buy in southwest; if you have $2750 cash. Phone SOUTH 6694. 13

FOR SALE—SNAP, 6-ROOM COTTAGE, hot and cold water, E. 24th st. Soon be in industrial territory; lot 40x120, only $2150. COULSON REALTY CO., 533 S. Spring. 10

FOR SALE—BARGAIN, 149 WEST 43RD ST., 6-room bungalow, new, modern and up to date. Be sure to see this before buying elsewhere. 9

FOR SALE—CHEAP, 7-ROOM MODERN house, large lot, good location for apartment house, within a block of 3 car lines. Make offer. Address 160 N. WORKMAN ST. 11

FOR SALE—BUILD FOR PURCHASER ON small monthly payments; lots everywhere. WINANS-JUDSON CO., 404 Mason Operahouse. Tel. A9290. x10

FOR SALE—HIGHLAND PARK, BEAUTIful growing section of the county, homes at a sacrifice. W. W. BOYD, Agent, 5214 Pasadena ave. Phone East 133. 10

FOR SALE—BIG BARGAIN; MODERN 8-room 2-story house, close in; must be sold. $4200; worth $5000; half cash. 730 E. 32ND ST. 10

FOR SALE—BIG SACRIFICE, ACCOUNT sickness; 9-room modern residence, Westlake district. Address B, box 115, TIMES OFFICE. 10

FOR SALE—5-ROOM HOUSE; PRICE $2800; terms $300 cash, or vacant lot, worth $300. Call 1336 E. ADAMS. 10

FOR SALE—WILL SELL 12-ROOM HOUSE at great sacrifice. W. W. BOYD, 5214 Pasadena ave. Phone East 133. 10

FOR SALE — (GENUINE SACRIFICE,) choice property, close in, near Courthouse. 450 N. GRAND. Phone South 174. 12

FOR SALE—NEW SWELL HOUSES AND bungalows, Wilshire district. M'DOWELL, 313 Henne Bldg. 11107. 11

FOR SALE—6-ROOM COTTAGE ON BARTlett st.; bath and toilet; easy terms. C. E. PENDELL, room 49, Temple Block. 10

FOR SALE—OR EXCHANGE—MAKE OFfer, on modern 7 room house, near car line. HOME PHONE 29353. 10

FOR SALE—C. MARTZ CAN SHOW YOU bargains in bungalows. 237 Douglas Bldg. 11

FOR SALE—LOOK. Place 115 E. Hancock st., $2000; no agents. See owner, 512 GROSSE BLDG. x*

FOR SALE—
Houses.

FOR SALE—NEW HOUSES AND BUNGALOWS. We have in various stages of construction, from 6 to 12 dwellings in our West Park Tract, all the time. These dwellings are up-to-date and include one-story and one and a half story bungalows, also Swiss chalets. West Park Tract is highly restricted, for single residences only. Has two fine boulevards, Browning and Santa Barbara, within easy walking distance of college and high school, as well as ward school. Twenty minutes from corner of Budding and Santa Barbara on the Dalton car. An average selling of two homes per week has been the record for the past year. Come and see us.

VAIL & CRANE COMPANY,
324 S. Spring st.

FOR SALE—
—$2150—
$500 Cash, $25 Monthly.

Buys a swell modern 5-room bungalow near the Pasadena Short Line; bookcases, china closets, fireplace in living-room, airy bedrooms and well-arranged kitchen, screen porch, street work in, curbs and sidewalks down; 3-cent stop daily, 6¼-cent book fare. Take any Pasadena Short Line car to Sierra Park station and see

HARRY CHASE, Owners' Agent. x

FOR SALE—
$1200,
$1200,
$2200,
$2200.

New 5-room house, with every up to date appointment, handsome fixtures and buffet; massive brick mantel, living and dining-room artistically beamed and paneled; large bedrooms with built-in wardrobes; cement cellar, extending the entire width of house. The lot is 50x132 to alley. There is gas, electricity and sewer. One block from car line. The owner of this property is forced to make this sacrifice. A8725, Main 3656. O. A. VICKREY & CO., 302 S. Hill st. Paul F. Grover, Mgr., House and Lot Dept. x10

FOR SALE—STRICTLY MODERN EAST-front house; unusually attractive, cement and cobblestone porch, extending across the whole front; reception hall and living-room combined extends the full length of the house. Beamed ceiling, handsome mantel, plate-glass bay window in front, with leaded glass inserts down each either end; beautiful electric fixtures; built-in seats and bookcases; large dining-room with built-in buffet; handsome central electric fixture with ceiling lights. Delightful den with very roomy, built-in couch and bookcases. Well arranged kitchen, pantry and screen porch, with 2 laundry tubs, excellent furnace and Ruud water heater. Five very fine bedrooms and large bath, 2 cedar closets; all floors hard wood. Hardwood floors throughout. This is really a very attractive and well built house in a fine residence district. See OWNER, at 2941 Raymond ave. x

FOR SALE—$4550, $1000 CASH, SOUTHWEST: finest new 7-room bungalow in the section; nothing else like it in the market. Two open verandas and the beautiful entrance are worth going to see; hardwood and polished floors throughout; fireplace, cozy corner and seat with 9-day clock; writing desk, music cabinet and bookcases, walls panelled and every room beautifully finished in tapestry paper and leatherette; long mirrors in doors and bathroom; large corner breakfast-room, dining-room opens to side veranda, beautiful buffet, with 5-foot china closets, with bent doors and glass shelves; 3 large bedrooms, 1 finished in redwood, the others in white enamel. PITTSBURG REAL ESTATE CO., 311-17 Laughlin Bldg. x10

FOR SALE—
—$2500—
$200 cash—$25 monthly.

For a 4-room modern bungalow near Huntington Drive. This bungalow is modern in every respect, and the street work, curb, etc., are in and paid for. Come out and see the beautiful view of the mountains from this home place. 40c cars stop daily. 6¼c book fare. Take any Pasadena Short Line car to Sierra Park Station, and see

HARRY CHASE, Owners' Agent.

FOR SALE—
DO YOU OWN A HOME?

A 4-room California bungalow for $1190.

Buy a house from me on terms of $50 cash, $15 monthly. Nice neighborhood, water, gas, curbs, sidewalks, street work in. Only blocks from a 5-cent yellow car line, near stores, schools, etc.

See GEO. W. MOORE,
Home 10345, Bdwy. 2463. 121 Pac. Elec. Bldg. x

FOR SALE—
INVESTIGATE THIS.

$4200—New 7-room story and a half bungalow, just completed. Has all the modern features. The only difference is that the rooms are all much larger than the ordinary bungalow contains. There is also a sleeping balcony which is screened. The lot is high, giving splendid view of surrounding property. The new High School will be within 5 blocks of this elegant home. Former price on this property was $4750.

F. J. M'GREAL, with
A4691. AMBROSE L. HAMEL CO.,
336-341 Main 3267. 336 Laughlin Bldg. x10

FOR SALE — $6500, FURNISHED, SOUTHwest, elegant, new 7-room bungalow, never occupied, natural stone front, quarter-sawed oak floors, every room mantel in corner of living-room, built to the ceiling; 2 beautiful buffets, long mirrors in doors; corner bookcases, 3 large bedrooms, unusually fine bath and kitchen, furnace, garage, cement driveway, beautifully furnished; complete; piano, cut-glass; an unusual opportunity to secure a beautiful home, ready for occupancy; cost over $7200. Owner must go East. PITTSBURGH REAL ESTATE CO., 311-17 Laughlin Bldg. x10

FOR SALE—
HOLCOMB'S GOOD HOMES.

$1500 to $3000.
$50 cash and upward.
$10 per month and upward.
Up to date in every detail.
Best construction and finish.
All part of town.
All agents.

HOLCOMB'S GOOD HOMES. x

FOR SALE—
NEW FIVE-ROOM BUNGALOW.
ONLY $2500. $200 CASH.

This new bungalow of five large rooms is well located, cor. 29th st., in the southwest. Has all the latest improvements, such as hardwood floors, beamed ceilings, stone mantel, cabinet kitchen, beautiful buffet, lawn and flowers. Lot is 50x135 ft. This is a $3500 bungalow for $2700 and must be sold at once.

"It Pays To See Us."
EDWARDS & WILDEY COMPANY,
Main 9307. 223 Laughlin Bldg. Home 10767. x10

FOR SALE—
—NEW—

For $1175—$50 cash and $15 per month, including interest, I can sell you a neat, comfortable four-room house, in a nice neighborhood, with street work all completed and within 1½ blocks of stores and 5c yellow car line.

P. H. RITCHEY,
Home 10105. 3rd floor, 326 Pac. Elec. Bldg.,
H'dway 2402. 6th and Main. x

FOR SALE—DIRECT FROM BUILDER. Save middlemen's profits. Exceptionally fine bungalow at a very low figure. 9 rooms with 1 sleeping room on second floor, dining-room finished in imported tapestry, with old Roman effects. Reception hall with built-in clock in mantel, beautifully upholstered seat, fine large den, sunny music room, 3 bedrooms, daintily furnished. Fine breakfast room just off from large side veranda. This is not a cheap, common bungalow, but is very picturesque and palatial home on West Adams Heights at a sacrifice. $6500. (Auto at your service.) PHONE 72900. 11

FOR SALE—QUITE A LITTLE MAY BE saved by parties desiring to buy a fine, modern home if they talk cash to me on my fine modern home, close-in southwest, located 1047 Bonnie Brae. Only $1000 needed for this casa, balance can stand. This is a 5-story 8-room bath residence, having 3 large bedrooms, furnace, etc., facing east. Call any time. Can be had with fine furniture also. WEST 1004. W. M. ARTMAN, BOYLE 1175.

FOR SALE—
$2000 HOME FOR $1850.

$250 cash, $20 per month, including interest. Let me show it to you—four nice, cosy rooms and bathroom; buffet, bookcase, cabinet kitchen and pantry, sidewalk, curb and street work completed; half block from 5c yellow car.

Ask for P. H. RITCHEY,
326 Pac. Elec. Building,
6th and Main. x12

FOR SALE—INSTALLMENT HOUSES. SEE these before buying elsewhere.

$1250—$10 down, $10 and interest monthly; 5-room modern, at 213 Newland st.

$1450—$20 down, $10 and interest monthly; 5-room California bungalow at 325 Fayette st.

$1400—$20 down, $10 monthly; 5-room California bungalow; Eagle Rock.

CRITES, MYERS & KULLI,
107 S. Avenue 64.

Eagle Rock office at end of yellow Garvanza car line, marked Eagle Rock ave. 5c fare. x

FOR SALE—
MUST SELL THIS HOUSE.

Wall-built, cosy, four-room modern bungalow on a big lot 50x150, fenced; curb and sidewalk near 5c yellow car line. Price $1600; $100 down, $20 monthly.

Ask for P. H. RITCHEY,
326 Pac. Elec. Bldg.,
H'dway 2402. 6th and Main. x

FOR SALE—FINE BUNGALOWS, IN BEAUtiful Highland Park. IOWA REALTY &

FOR SALE—
Houses.

FOR SALE—MUST BE SOLD.
2 houses, 5 and 9 rooms, at least one-fourth less than actual cost.

Both new and up to date and well built.

If you want a home or are a speculator, you will buy one or both, at $2000 and $6000. Wilshire way; Arlington ave.

GEO. A. CORTELYOU CO., Bradbury Bldg. Main 1302, A1302. x10

FOR SALE—CASH OR TERMS; NEW COTtage, thoroughly modern, well arranged; living-room, 16x30; dining-room, 13x14; 2 bedrooms, 12x12; kitchen, bath, closets galore; hardwood floors, gas and electricity; beautiful fixtures; in fact, everything to be found in an ideal home; lot 50x131, corner; high, graded street; unsurpassed view, lawn, trees, flowers. Take Hollywood or Chicagoroe car, 4-cent fare, to Coronado st., south from Sunset blvd. to 1002. OWNER. x10

FOR SALE—OR EXCHANGE—
We have a swell residence in West Adams district, on high ground; contains beam ceilings, hardwood floors, built-in buffet, den, 3 large bedroofs; this place is clear and will exchange for clear lots, Wilshire or West Adams district; price $6000.

See E. M. GIFFEN, with
A1580. G. M. GIFFEN, sole agent, Main 3116.
111 Merchants' Trust Bldg. Member L. A. R. B. x

FOR SALE— GOOD BUY. $3000.
6-room bungalow, Avery ave., near Hoover; modern and up to date and must be sold at once. This home is to be so furnished; $1000 will handle the deal if sold at once. Hardwood floors, electric, gas, fireplace, buffet, 2 laundry tubs, back and front porch, lawn, trees, flowers. A nice place. Good buy. See us at once. H. KIMBALL, 429 Exchange Bldg., corner Third and Hill sts. x10

FOR SALE—
$6750.

8 large rooms, tile bath, decorated with imported wall papers; cement drive. See this at once. 500 GRAMERCY PLACE. Take W. Ninth st. cars. 'Phone West 2787. House shown by appointment. x

FOR SALE—
BARGAIN.
$6250.
N.W. COR.
11TH ST.
AND
TOBERMAN,
8 rooms.
Phone A 3237
Main 590. x

FOR SALE—$3500; BIG SNAP; 11-ROOM residence at 4309 S. Main st.; all modern; basement, furnace, etc.; large lot, 60x156; $2000 cash, balance easy. Also 2-story double flat, 5 rooms and bath on each floor; new, and every modern convenience; located 126 W. 41st st. Price $7000; $1500 cash, balance easy. See owner, P. F. HUMMEL, 116 E. Second st. 'Phone Main 509. x

FOR SALE—MUST SELL MY 5-STORY, 8-room, new or nearly new, strictly modern and up-to-date house, east front, good basement, piped for furnace; modern district; one block to car; it was advertised Sunday at $7500; I will sell this week for $6000, small payment down, balance to suit. Call at 123 MANHATTAN PLACE, and see owner, 'Phone Temple 1096. 11

FOR SALE—$1500 TO $2000; $100 TO $200 CASH; $10 to $15 month. We have 60 strictly modern new bungalows, 50 and 60 ft. lots, ocean and mountain view; 12 minutes out, yellow car; get busy and get your pick.

MANNY INVESTMENT CO.,
409 Grosse Bldg.,
Sixth and Spring sts.
Broadway 1095.
F1653. x

FOR SALE—
7-ROOM BUNGALOW.

Best one in the East Hollywood section; lot 50x132, building is 34x56, 2 rooms, paneled, all hardwood floors, white enameled, white enameled kitchen and bedrooms, piped for furnace. $750 will handle this.

FARRIS & PAYNE.
507-8 Grosse Bldg. F1765. x10

FOR SALE—CLOSE IN. $2650.
Beautiful six-room cottage; hardwood floors, furnace and cellar; lot 50x150. This property is worth $3000. The owner is willing to make big sacrifice and will sell on easy terms as he is very anxious to move into his new home. See this property, you will be pleased. 6733; 3151 Union ave. Take Pico car, 4-cent fare, to Coronado st., south from Sunset blvd. to 1002. OWNER. x10

FOR SALE—5 40-FOOT LOTS ON W. 42ND st., improved with 6-room modern house; barn, chicken barn and corrals; fine well, windmill, water 40 feet. Also 6-room modern house, on 25th st., close to Main; lot 45x140; barn, fruit trees and flowers; (furnished;) 6-room modern house on W. 35th Place near University; large barn, chicken corral, fruit trees and flowers; terms to suit. A. J. McDOUGAL, 125 S. Main st. x

FOR SALE—LOOK AT MY BUNGALOW. Northwest corner Council and Vendome. 50-foot east-front lot. Hardwood floors and finish. Cement porch. Beamed ceilings and panaled walls. Price $3600, on easy terms. Liberal discount for half cash.

L. O. CRENSHAW,
714 Merchants' Trust Bldg.
A8215. Main 8215. 11

FOR SALE—
WILSHIRE-HARVARD DISTRICTS.
—$7000—

Positively the most handsomely finished bungalow in the city, complete in every detail; nothing lacking. The classiest of the classy, kept awake nights in designing. A look will convince. Address A, box 105, TIMES OFFICE. x

FOR SALE—$2000.
HOME OR INVESTMENT.

1224 Magnolia ave., 7-room cottage, lot 60x125 in first-class condition; also 2 apartments or a good buy for an investment. We can deliver for the above price. See us at once.

GEO. A. CORTELYOU CO.,
535 Bradbury Bldg. x10

FOR SALE—$2900; $100 TO $250 CASH, BALance $30 month; 5-room modern bungalow, cabinet kitchen, built-in buffet, hardwood floors; an exquisite, beautiful home; brand new, just finished. See house at 3442 Lanfranco, Boyle Heights. Take Euclid-ave. cars, get off at Lorena st., walk north to Lanfranco st., east to house. MATTHEWS & MATTHEWS, owners, 529 Douglas Bldg. x

FOR SALE— SNAP. $4000.
Do you want a 6-room bungalow, fine location, good car service, close in, on a corner, worth $5000. Must be sold at once. Owner sick and going away. This is a snap for this property. This is a good buy in the Westlake district. Act quick. See W. H. KIMBALL, 429 Exchange Bldg., corner Hill and Third sts.

FOR SALE — ON 29TH PLACE, 5-ROOM, strictly modern bungalow, beamed ceiling, hardwood floors, buffet leaded glass, electric light; all fixtures and rooms white enamel. This is a snap; must be seen to be appreciated. Price $2900; easy terms. See E. D. WEST, 404 Chamber of Commerce Bldg. A1600. 10

FOR SALE—5 NEW BUNGALOWS; BIG living-rooms; large, light closets, ladies delight. See them. Five rooms, $1750. Branch Office of THE McCARTHY COMPANY, corner 85th and Moneta ave. (Main Office, 203 N. Broadway). Others at Florence Heights (Strawberry Park car, Redondo system,) 12 minutes from Broadway. x

FOR SALE—7-ROOM BUNGALOW; LOT 50x217½; all the latest modern conveniences; living-room, dining-room, den, breakfast-room, buffet, kitchen, 3 bedrooms, stone fireplace, stone porch, sun porch, cement furnace-room and furnace; hardwood floors, beam ceilings, stone mantel, $4250. Part cash, W. T. HOLWAY, 609 Laughlin Bldg. A1939. 10

FOR SALE—HOW MUCH CAN YOU PAY down and how much per month? Name your own terms; 6 rooms, 2-story house; lot 50x278; on high-class Mount Washington Drive. Furnace, gas, sewer, electricity, graded street and curbs; close to 2 car lines; price $6500. Best buy going. Call at 327 W. F. REYNOLDS, 230 Fay Bldg. Phone F5202. x

FOR SALE—IN BEAUTIFUL HOLLYWOOD, five-room bungalow, modern, $2750. If sold this week; also four-room bungalow on Monrovia, finish in old ivory, $1650. Both close in and in the path of growth to San Pedro; values will double, treble, near future; other good buys. See SCHOUFELDT, Pico, cor. Alvarado. Phone 10, 628-27-28 Merchants' Trust Bldg. x

FOR SALE — NEW 6-ROOM MODERN house, Hollywood, close to foothills, near Vermont ave. car; $3000; terms to suit; lot 100x200; barn, chicken yard and house; ample room for garden and fruit; a self-sustaining home in a most delightful location; low price, $2600; cash terms or exchange. OWNER, Main 942, F6504. Commission to agents. x

FOR SALE — AT A BARGAIN, 2 UP-TO-date 6-room bungalows, in the Wilshire district, No. 248 and 261 Oxford ave. Go and look at them, and then come and see us and if you really want to buy a good house we will meet you on a fair, square proposition 'Phone or call on OWNER, or 462 Mason Bldg Commission to agents. 14

FOR SALE— BIG BARGAIN. $2950.
5-room cottage on 57th st.; lot 80x132, close to Central ave.; good chance for speculation; good for hens, fruit, flowers, shade trees, good garden, good location, street work done, lawn in. This is a good buy. Cash or terms. See H. H. KIMBALL, 429 Exchange Bldg., corner Hill and Third sts. x10

FOR SALE—
$1350 cash will buy a home, balance small monthly payments; new 5-room bungalow, everything complete; large rooms and closets; pressed brick mantel, window seats, etc., near Moneta ave., only 20 minutes from business. See owner at once, M. K. WHITE, 1016 Wright & Callender Bldg. F4005. x

FOR SALE—AT AUCTION.
Saturday, Feb. 12, 1910 at 2:30 p.m., beautiful 6-room cottage, hardwood floors, beam ceiling, built-in buffet, large mantel; lot 40x137. 258 W. 45th st. Positively must sell. No limit; terms will be given day of sale. W. T. MOXLEY, auctioneer. Phone F2511; South 2839.

FOR SALE—$100, $15 PER MONTH, 5-ROOM bath, 75th, near Vermont; Phone South 728 about it, or go to branch office, corner 74th and Vermont.

THE McCARTHY COMPANY,
203 North Broadway.

FOR SALE—
Houses.

FOR SALE—HOLLYWOOD AVE. ADJOINing Wilshire district, my beautiful 5-room bungalow; hardwood floors, and all modern conveniences; I built it for a home but circumstances have forced me to sell and for a good sized cash payment will do so at a great sacrifice. Owner, 237 WILCOX BLDG. Phone A8671. 11

FOR SALE—NEW 7-ROOM BUNGALOW. By owner. (Special bona fide sale.) Southwest. Lot 50x190 to alley. Handsomely improved. One block from cars. Would sell with furniture. Purchasers only. Price $5400. Address R, box 222, TIMES BRANCH OFFICE. x

FOR SALE—A NINE-ROOM HOUSE FOR only $3800. In the Westlake district, close in. Now you man with a large family, this is your opportunity to get a bargain. Call or address 261 SOUTH BURLINGTON AVE. Sunset phone Temple 1025. Agents please list.

FOR SALE—A $2000, 5-ROOM MODERN cottage, near Maple car line, between 29th and 32nd st., for $2200. $600 cash and terms. The greatest snap in the city. Come and see it. T. L. O'BRIEN CO., Corner Jefferson and Main. Home Phone 25325; South 2276.

FOR SALE—BEAUTIFUL 5-ROOM RESIdence, with acre and quarter of grounds, on corner prominent street; shade and fruit trees; building almost new, bungalow type; $16,000; parties going East; sacrificing on home. See J. MOREY, with R. B. DICKINSON CO., 231 S. Hill. A8260, Main 88. 11

FOR SALE—$250 CASH, $50 MONTHLY. Price $2250. New 5-room home, 1236 Mt. Olive ave., WESTMORELAND PARK. Take Hollywood car marked Western and Franklin ave., or Colegrove car and get off at Vermont ave. Walk 2 blocks west. HOME BUILDING CO., 1236 Mt. Olive ave. Phone 59470. 10

FOR SALE—
$4500—New 8-room dwelling, 1442 Sunset blvd.
$1800—6-room dwelling, 1021 Ganahl st.
$2000—6-room modern cottage, south side of Monroe st., 12½ feet east of Vermont ave.
ALLISON BARLOW, 212 S. Broadway, room 406. Phone—Main 406, Home A5305. 11

FOR SALE—WE HAVE A LIST OF PERsonally inspected houses and lots, in all sections of the city. Or we will build to suit you on lot of your selection on most attractive terms.

CHANDLER & GORE, Lease,
611 Delta Bldg. F7121. x

FOR SALE—HANDSOME, BRAND NEW modern bungalow; hardwood floors; hall, screen porch, laundry tray, white enamel and mission finish; built-in effects; east front; South Moneta ave. car. Beauty, bargain; $2500; terms. Address X, box 81, TIMES OFFICE. x

FOR SALE—NEW, MODERN BUNGALOWS, 5 and 6 rooms, $1700 to $2000; best values you ever saw; also 4-room California cottages on large lot, graded street, near car, $1125 to $1300; $50 down, all bargains. Come and judge for yourself. BAKER REALTY CO., corner Stephenson and Euclid aves. Phone 41190. 11

FOR SALE—BUNGALOWS, ONLY TWO OF them left, carefully constructed, artistic, complete in every detail. 203 and 213 North Carondelet st. Houses open from 2 to 4 p.m. daily. Terms $500 down, $30 per month. HOWARD & CONNER, 423 Mason Bldg. Phones F5056; 72105. x

FOR SALE—EAST SIDE, 2-ROOM AND small kitchen; large lot, lawn, garden, poultry yard, cement walk in; a bargain, in well built up neighborhood. Price $675; cash, $50, balance $5 a month. Bonnie Beach st., third house north of Stephenson car line. McGOWAN.

FOR SALE—$5000 BUYS MODERN 6-ROOM 2-story house, 1037 W. 35th st., near University, with furnace heat; easy terms can be given. A nice house with south exposure. Call at house or on CONSOLIDATED LAND CO., 415 Los Angeles Trust Bldg. Phones—Home A3822, 10. Main 7200. 10

FOR SALE—5-ROOM MODERN HOUSE, IN south; north front; lot 50x135 to alley; lawn, trees, flowers, cement walks, street work done; price for immediate acceptance $2300. EPPERSON & KING, 517 Byrne Bldg. Phone Broadway 1630. x10

FOR SALE—OR EXCHANGE — 6-ROOM plastered cottage, lot 60x140 to alley, small barn, 1710 Pacific ave., Long Beach; price $1500; will take auto or vacant lot in Los Angeles to $700, balance to suit. Call 1020 COLTON ST. Phone F1209. 10

FOR SALE—BEAUTIFUL NEW 5-ROOM bungalow; hardwood floors and every modern convenience; owner must sell; bargain; easy terms.

TROWBRIDGE-HOLLMAN INVESTMENT CO., 414 Security Bldg. Main 3288, F1355. x10

FOR SALE — $3800; WILSHIRE DISTRICT, moving East; must sacrifice my new 6-room bungalow home. Lot 80x135. Hardwood floors, beamed ceilings. Sun parlor. Fine electric fixtures. Easy terms. Will consider lot to $1200. PHONE 69287. x

FOR SALE—PROSPECT AVE. CORNER, $30 per front foot; 50x150 feet for three houses, fronting on Prospect ave., near Western ave. For such bargains, see NIMMO REALTY CO., Sole Agents, Phone 59182, Prospect and Gower.

FOR SALE—6-ROOM COTTAGE, 2107 DALton ave., every modern convenience, built for home, sell unfurnished or beautifully furnished; will offer refused this week. Cash or terms. Red West Jefferson car within half block. 10

FOR SALE—7-ROOM MODERN BUNGALOW, everything first-class; lot 60x125; nice neighborhood; West 21st st.; an exceptionally nice home at a very reasonable figure, $3750. No agents. F. B. WESTWATER, phone Temple 1255.

FOR SALE—CLOSE IN, WILSHIRE DIStrict; elegant house, built by day labor, 2 baths, beautifully decorated, Pittsburgh automatic heater in living room, fully equipped, with latest improvements. Phone OWNER, Main 2855. x

FOR SALE—CORY LITTLE HOME; 4 LARGE rooms, bathroom, screen porch, laundry tray, large barn, lot 60x130; close to two car lines; bargain at $1300. See this before buying elsewhere, make an offer, leaving city. 3624 GRIFFITH AVE.

FOR SALE—NEW, MODERN 6-ROOM COTtage in beautiful Highland Park; on Avenue 50; this is one of the nicest locations in the city and near Occidental College; price $4800; $1000 cash, balance $30 per month. E. D. COWAN, 301 Mason Operahouse. A3778. 10

FOR SALE — NEW 5-ROOM BUNGALOW with electricity, gas, bath, toilet, 1 block from end of E. First st. car line, corner Hammel and Record sts. Price $2000; terms $100 down and $16 month until paid. Address 122 W. THIRD ST., office 221. 10

FOR SALE—6-ROOM BUNGALOW IN PICO Heights, on lot 50x129, overlooking city; to the south, east front, all hardwood floors and buffet; price $4250; easy terms. PICO HEIGHTS REALTY CO., 2712 W. Pico. Home phone 72312. 10

FOR SALE—$550, $1000 DOWN, NEW, 5-story, 7-room house, Arlington Heights district; has oak floors, is arranged for furnace; modern throughout. W. N. HOLWAY, car, get off at Shatto ave. A1939. 10

FOR SALE—IT'S 5 ROOMS, 50x135, MOST choice west side district, always rents $25; never offered before, I must have money this week, $3650. Terms arranged. Room 10 GERMAIN BLDG.

FOR SALE—$5000 BUYS MODERN 6-ROOM 2-story house, 1037 W. 35th st., near University, with furnace heat; easy terms can be given. A nice house with south exposure. Call at house or on CONSOLIDATED LAND CO., 415 Los Angeles Trust Bldg. Phones—Home A3822, 10. Main 7200. 10

FOR SALE—5-ROOM MODERN HOUSE, IN south; north front; lot 50x135 to alley; lawn, trees, flowers, cement walks, street work done; price for immediate acceptance $2300. EPPERSON & KING, 517 Byrne Bldg. Phone Broadway 1630. x10

FOR SALE—OR EXCHANGE — 6-ROOM plastered cottage, lot 60x140 to alley, small barn, 1710 Pacific ave., Long Beach; price $1500; will take auto or vacant lot in Los Angeles to $700, balance to suit. Call 1020 COLTON ST. Phone F1209. 10

FOR SALE—BEAUTIFUL NEW 5-ROOM bungalow; hardwood floors and every modern convenience; owner must sell; bargain; easy terms.

TROWBRIDGE-HOLLMAN INVESTMENT CO., 414 Security Bldg. Main 3288, F1355. x10

FOR SALE — $3800; WILSHIRE DISTRICT, moving East; must sacrifice my new 6-room bungalow home. Lot 80x135. Hardwood floors, beamed ceilings. Sun parlor. Fine electric fixtures. Easy terms. Will consider lot to $1200. PHONE 69287. x

FOR SALE—PROSPECT AVE. CORNER, $30 per front foot; 50x150 feet for three houses, fronting on Prospect ave., near Western ave. For such bargains, see NIMMO REALTY CO., Sole Agents, Phone 59182, Prospect and Gower.

FOR SALE—6-ROOM COTTAGE, 2107 DALton ave., every modern convenience, built for home, sell unfurnished or beautifully furnished; will offer refused this week. Cash or terms. Red West Jefferson car within half block. 10

FOR SALE—7-ROOM MODERN BUNGALOW, everything first-class; lot 60x125; nice neighborhood; West 21st st.; an exceptionally nice home at a very reasonable figure, $3750. No agents. F. B. WESTWATER, phone Temple 1255.

FOR SALE—CLOSE IN, WILSHIRE DIStrict; elegant house, built by day labor, 2 baths, beautifully decorated, Pittsburgh automatic heater in living room, fully equipped, with latest improvements. Phone OWNER, Main 2855. x

FOR SALE—CORY LITTLE HOME; 4 LARGE rooms, bathroom, screen porch, laundry tray, large barn, lot 60x130; close to two car lines; bargain at $1300. See this before buying elsewhere, make an offer, leaving city. 3624 GRIFFITH AVE.

FOR SALE—NEW, MODERN 6-ROOM COTtage in beautiful Highland Park; on Avenue 50; this is one of the nicest locations in the city and near Occidental College; price $4800; $1000 cash, balance $30 per month. E. D. COWAN, 301 Mason Operahouse. A3778. 10

FOR SALE — NEW 5-ROOM BUNGALOW with electricity, gas, bath, toilet, 1 block from end of E. First st. car line, corner Hammel and Record sts. Price $2000; terms $100 down and $16 month until paid. Address 122 W. THIRD ST., office 221. 10

FOR SALE—6-ROOM BUNGALOW IN PICO Heights, on lot 50x129, overlooking city; to the south, east front, all hardwood floors and buffet; price $4250; easy terms. PICO HEIGHTS REALTY CO., 2712 W. Pico. Home phone 72312. 10

FOR SALE—$550, $1000 DOWN, NEW, 5-story, 7-room house, Arlington Heights district; has oak floors, is arranged for furnace; modern throughout. W. N. HOLWAY, car, get off at Shatto ave. A1939. 10

FOR SALE—IT'S 5 ROOMS, 50x135, MOST choice west side district, always rents $25; never offered before, I must have money this week, $3650. Terms arranged. Room 10 GERMAIN BLDG.

FOR SALE—MODERN, 7-ROOM RESidence, Santa Barbara st., looking up Grand ave., 1 block from Agricultural Park, $6500, if sold soon; worth $7500; terms.

MUNN & MIDDLECOFF,
704-5-6 Union Trust Bldg., 4th and Spring. x13

FOR SALE—A BARGAIN, 7-ROOM STORY-and-a-half house, with sleeping porch; modern; gas and electricity, $2500; easy payments. 419 WHITNEY AVE., block east of Vermont. Phone 59146, TEDFILE 109. 10

FOR SALE—ELEGANT, MODERN 10-ROOM house, 1629 West 24th st. Will be sold at Auction Friday, Feb. 11, 3 p.m. SEE AUCTION COLUMN, THE R. H. STROUSE CO., auctioneers.

FOR SALE—$3000 EQUITY IN A BEAUTIful 8-room house in Arlington Heights; will exchange for beach property or L. A.; deal with owners only. Address J, box 262, TIMES BRANCH OFFICE. x

FOR SALE—HANDSOME 6-ROOM MODERN cottage, high ground, 50x150 lot; east front; corner; one block to car; easy terms and a bargain. OWNER, room 13, 455½ S. Spring st. 'Phone Main 2637. x

FOR SALE—WEST OF CENTRAL AVE., 5-room cottage, mantel, bath, toilet, sink, wash basin, hot water, gas, electricity, sewer connected, large lot; price $2500, on easy payments. Apply 4700 CENTRAL AVE. 10

FOR SALE—7-ROOM HOUSE, CLOSE IN, strictly modern; nice barn; 4 large lots; fine horse, buggy, cow, 300 chickens and turkeys; house furnished; this is a snap for $1000. RAND & CO., 420 Bryson Bldg. 10

FOR SALE—ONLY $300 DOWN, THE SWELlest 6-room bungalow in southwest. Go out and see it. Price $3500. Take Dalton car to Raymond ave. Phone West 3832. 1317 W. 41ST ST. 10

FOR SALE—ONLY $300 DOWN, THE COZIest 5-room bungalow in southwest, balance like rent. Come and see it. Take University car, get off at 28th st. Phone WEST 3832. 2811 Wallen ave.

FOR SALE — HAVE PAID $1000 ON MY lovely modern 5-room bungalow home, 417 E. 44th st., balance $1350 your own terms; no reasonable cash offer refused for this equity. Will take vacant.

FOR SALE—$5000; MODERN UP-TO-DATE 6-room bungalow, just completed; located 2951 La Salle; owner will be on premises each afternoon or by appointment. HOME PHONE 77162.

FOR SALE—WASHINGTON ST. CARS, close in, 1706 Reid street; modern 6-room residence, $3000. 1706 REID ST. Modern 6-room bungalow, $3250. Investigate. Submit offer. COLE owner, Phone F5464. x10

FOR SALE—DECIDEDLY UNDER MARket, new modern 5-room story and half bungalow, best southwest section, forced to sell or exchange equity immediately. Owner, 72718. x11

FOR SALE—$6750; WESTERN AVE., between 18th and Washington; 8-room, strictly modern; lot 50x150; garage, $2000 cash, balance terms. REES & DIONYSIUS, 422 Byrne. x11

FOR SALE—OR EXCHANGE—6-ROOM MOD-

FOR SALE—
City Lots and Lands.

FOR SALE—
TWO SNAPS IN
HIGH CLASS LOTS.
FRANCIS AVE.
ON HIGH GROUND.
JUST WEST OF HOOVER.
BETWEEN EIGHTH AND NINTH sts.
—50x132—
—$1200—
—$1000—
$600 UNDER MARKET.
NEW HAMPSHIRE ST.
EAST FRONT.
NEAR FIFTH.
—50x150—
—$750—
—$650—

If you know prices and values in this strictly high class neighborhood, you will instantly realize that this lot is a big snap.

MINES & FARISH,
Sole Agents.
253 S. Hill st.

x11

FOR SALE—
—$25,000—
WESTMORELAND DISTRICT.

A beautiful 10-room house in the fashionable part of the city. Only recently completed. Large rooms throughout and beautifully finished. Four rooms on first floor. Four rooms and separate servants' quarters on second. Two baths and marble shower, Ruud heater and gas furnace. Lawn, shrubberies and flowers. A terraced lot and an east front. One-half block from car line. If you are looking for a home, let us show you this fine property.

EDWARD D. SILENT & COMPANY,
403 S. Hill st.
Telephone 10025. Main 695. x10

FOR SALE—
WILSHIRE BARGAIN.
—$1800—

An east-front lot adjoining the northwest corner of 8th st., near Gramercy. This is a 50-ft. lot, lies above grade, has no fill, is higher than the surrounding property. This price is exceedingly low for this class of property. We can make liberal terms.

Sole Agents,
EDWARD D. SILENT & COMPANY,
403 S. Hill st.
Telephone 10025. Main 695. x10

FOR SALE—
A splendid apartment-house corner, near 11th and Alvarado sts.
144x90 FEET.
ALLEY ON SIDE.
It's a south front lot, in a highly restricted district, and it's a bargain.
MINES & FARISH,
253 S. Hill st.

FOR SALE—
City Lots and Lands.

FOR SALE—TO INVESTORS OR HOMEseekers; have some of the best buys on the market; large, sightly lots, 60-feet frontage; close to car line, West Pico; will pay you to look them over; right in the heart of the best homes in the western part of city. Get off at Norton ave., office there. WM. M'ENDREE, phone 71252. 10

FOR SALE—
BUY NOW FOR PROFIT.
—$500—

I will sell you a large level 50-foot lot, all improved with cement sidewalks, curbing, shade trees, gas, electricity and both phones. This lot is situated close to car line and only 15 minutes from 6th and Main and 5 cent fare. Fifteen beautiful homes have already been built on tract and many more promised. This is high-class property with restrictions and for home or investment; nothing on the market to equal it. Remember arrangements have been made for another car line to pass this property and these prices will advance soon. To raise money to pay for improvement we will allow 5 per cent. discount on next 15 lots sold. Terms to suit purchaser. Call at office and make arrangements to see this property.

COLONIAL LAND CO. (Owners.)
208 Wright & Callender Bldg.
605 S. Hill st. x11

FOR SALE—GREAT BARGAINS.

40x132 ft., N.F. need money.....$675
50x132 ft., N.W. cor., must sell at once..$700
50x150 ft., S.W. cor. on 19th st., cheap..$1500
50x150 ft., S.E. cor., good buy.....$1500
50x150 ft., S.W. cor.; can't beat it.....$1500
50x150 ft., S.E. cor., Adams Heights.....$1500
50x128 ft., E.F., close to foothills.....$2750
75x132 ft., S.W. cor., Arlington ave.....$4000
75x132 ft., S.E. cor., on car line, cheap..$4000
50x178 ft., W.F. cor. Gramercy Place.....$2500
50x178 ft., W.F., on Wilton Place.....$2500
50x200 ft., E.F., on Golden ave., cheap.....$1500
50x180 ft., E.F. on Arapahoe st., cheap..$1500
50x180 ft., N.E. cor. 5th and Commonwealth.....$2000
50x250 ft., S.W. cor., fine for apartment site.....$2000

OWNER, room 311, 207 S. Broadway. See MR. FRYE. A3042. Main 2042. x

FOR SALE—
A WILSHIRE SNAP.
FORCED SALE.

I'm obliged to dispose of my fine Wilshire lot. I'm not looking for a profit on it, just to get my money out. I'm pressed for cash, otherwise I'd hold on, for I bought this lot right, and it's worth more than my price. It fronts on a 70-foot oil-topped avenue, with broad, handsomely planted parkings, and cement gutters and curbs. Lot runs back to a private drive in the rear. Gas and electricity, good car service, fine neighborhood, surrounded by beautiful homes. See the lot; get my price; you'll appreciate the bargain. Can arrange a small cash payment and terms of $25 monthly.

J. E. LANDEN,
Cor. Pico st. and Alta Avenue.
Home 72415. Sunset West 6023. x

FOR SALE—
—$1500—
AN EAST FRONT LOT
ON ST. ANDREWS.

50x142 near 8th st. car line. This lot lies above grade, has no fill, and is the best lot we know of at the price in the Wilshire district.

EDWARD D. SILENT & COMPANY,
403 S. Hill st.
Telephone 10025. Main 695. x10

FOR SALE—
WILSHIRE SNAPS!
WILSHIRE SNAPS!

$2500—Wilshire corner.....112x150
$4500—Wilshire corner.....70x150
$2300—Gramercy, near 54th.....80x160
$1200—Van Ness near Wilshire.....50x145
$1850—Bronson near Wilshire.....50x137
$1600—Crenshaw near Eighth.....50x150
$1450—Leeward ave. near Norton.....52x125
$2500—Wilshire near Fifth.....90x150
$1500—West Seventh near Norton.....50x130
$2500—Norton ave. and Ingraham st.....50x125
$2100—Wilshire Boulevard, big bargain.

DAVID BARRY & CO.,
715

[Cl]assified Liners.

[FOR S]ALE—
Business Property.

[FOR S]ALE—
MINES & FARISH.
[IMPORT]ANT APARTMENT HOUSE SITE
AT A BARGAIN,
[F]OR A FEW DAYS ONLY.
—50x150—
—$4000—
[Ea]st front, on Valencia st., near Pico.
[Th]is price will hold good for only a few days.
Act quickly.
—SEE—
MR. CORNWELL,
MINES & FARISH,
353 S. Hill st.

[FOR SA]LE— BUY IT OF
P A C K A R D
"The Sign of Activity."
[EXCEPTI]ONAL APARTMENT LOCATION.
[...]ation of the earnings of the apart[ment] family hotel business will show that [...] high ground, in walking distance, [...] rates than elsewhere, with more [...] patronage. [...] double corner, 72x160, facing both [...] Hill and Hope, 4 blocks from City [...] Angels' Flight, at price that will [...] interest on the investment, for imme[diate im]provement or future sale. Conditions [...] this insure its earning power. Let [...]ou figures.
CARL G. PACKARD,
502 Laughlin Bldg.
315 S. Broadway. x10

[FOR SA]LE— $18,500.
[...]ET FRONT, NORTHWEST COR[NER] [...]H STREET AND MAPLE AVE., 2 [...]IES. TERMS EASY.
G. G. JOHNSON,
[...] HELLMAN BLDG., SOLT AGENT. x*

[FOR SALE—R]ENT AND BUSINESS BARGAINS.
[...] First, close in; a snap.......$3000
[...]attan st., near 10th.........$3500
[...]to near Pico, with house.......$3600
[...]rtford ave., close in; hills......$3750
[...]y, W. Washington, for store..$4750
[...] 11th, close in, house, store.....$7500
[...] WILLARD, 301 Columbia Trust Bldg. x10

[FOR SA]LE—A GREAT SACRIFICE, BUSI[NESS] [...] 30 ft. front, on Marine ave., Ocean [...]e to Auditorium, postoffice, banks [...]; will pay big interest on invest[ment] [...]improved now with stores and apart[ments] [...]o meet urgent demand for cash will [...] net to me; cost me $6750. [...] 335 H. W. HELLMAN BLDG.

[FOR SA]LE—MUST BE SOLD; GOOD BUSI[NESS] [...] 50x110 ft., corner, on alley, 100 ft. [...] Will consider part trade. Phone [B]ROADWAY 4083. 12

[FOR S]ALE—
Income Property.

[FOR S]ALE—
$25,000.
$25,000.
[...] Income property on the hill, close to [...]s Flight, nice apartment house, well [...] and full of guests, all time; full [...] 50x150; this property is not on the [...] be peddled round, but is offered by [...] very easy terms to any party desir[...]ning a piece of good business prop[erty] [...] great deal less than its actual value. [...] & GLEASNER, sole agents, 406-407 [...] Bldg. x10

[FOR SA]LE—MODERN 2-STORY FLAT, BUILDING, [...]NE CORNER NEAR PICO.
—$12,500—
[...] positively $3000 under the market, and [...] buy in Los Angeles. Owner must [...]ey. Pays 11 per cent. gross. Can be [...] ELISHA ELDRED & CO., 330 Cen[tral] [...] F5023. x*

[...] INVESTORS, ATTENTION.
[...] residence in apartment-house district, [...] OF PICO, NEAR UNION. Can be [...] into flats or apartments at small ex[pense] [...]o exchange. Principals only apply to [...] 1665 Girard st. x*

[FOR SA]LE—SACRIFICE.
FORCED TO SELL.
—$13,500—
[...] flats, Westlake district, nearly 100 [...]tage. Land alone will bring this [...]year from today; pays 12 per cent. [...]ct quickly. About ½ cash. ELISHA [...] & CO., 330 Central Bldg. F5023. x*

[FOR SA]LE—2-STORY FLAT BUILDING,
—$16,000—
[...] blocks from Tenth and Broadway; [...]ome; lot alone worth $20,000. Investi[gate] [...] E. H. CORDARY & CO., 500½ S. [...] 10

[FOR SA]LE—24-ROOM APARTMENT HOUSE, [...]lies and 4-room double cottage, lot [...] walking distance, private baths and [...]ot water and gas ranges; leased; in[come] [...]r 10 per cent. $9500; part cash, bal[ance] [...]g time. 1014 and 1016 W. COLTON [...]e Phone 77204. 13

[FOR S]ALE—WE HAVE SOME INCOME [...]y that is paying good percentage on [inve]stment; will sell; rooming-houses, 10 [ro]oms, $650 to $67,500; cottages, bunga[lows] [...]se ranch property; prices right. [...]N REALTY CO., 533 S. Spring. 10

[FOR S]ALE—INCOME PROPERTY, TWO [...] 1 cottage, all rented; $4500; $350 [b]alance small monthly payments. A. [...]S. 1716 Normandie ave. Phone West 10

[FOR S]ALE—
Industrial Property.

[FOR S]ALE—NEAR NINTH AND ALA[MEDA] [...]ts., $900. Owner is forced to sell his [...] lot 40x135 to alley, with 5-room house, [...] to $1100 mortgage; adjoining property [...] at $3000. M'GARRY REALTY CO., [...]on Bldg. x*

[FOR S]ALE—
Suburban Property.

[FOR S]ALE—
RAMONA ACRES.
[TH]E BEAUTIFUL ALHAMBRA DISTRICT.
[...] acre a corner, with all city improve[ments] [...]gas, sidewalks, purest water, healthy [...]n, and without any exception the [...] suburban property close to Los An[geles]. [...] Acres $1000 and up; terms $25 down [...] monthly. One modern bungalow just [...]d; 5 large rooms on a half acre; [si]dewalks, gas, etc. Price $2500, $250 [...]0 monthly. Running time of cars 20 [...]; fare 6¼c by book. [...] See GEO. W. MOORE, with [...]2345. JANSS INVESTMENT CO., [Bw]ay 2468. 330 Pac. Elec. Bldg. [...] open Sunday, 8:30 to 2:30. x12

[FOR S]ALE—GRANADA PARK.
[Th]ird-acre lots, $400, including street [...]nly 15 minutes from First and Main. [M]ade but reasonable restrictions. Spe[cial dis]counts to home builders.
[...]M. E. MILLER COMPANY,
702 Merchants' Trust Bldg.

[FOR S]ALE—2 ACRES, 20 MINUTES OUT, [...]do electric, square from depot and [...] excellent soil; much water; barns, 8 [...] water stock, plenty of water, $700 [f]or $600, balance, $500, terms. Address [...] 18, TIMES OFFICE. •

[FOR S]ALE— F5060.
[...]20 and 40, 2 Ramona Acres, corner [...]ra and Garvey ave., south of Al[hambra] [...] city. Worth $2500. Make me a cash [...]
[...]EW W. COLLINS, 434 S. Broadway.

[FOR S]ALE—ONE ACRE CORNER ON MAIN [...]ard, South Huntington Park, almost [...]room house, free water, piped over the [...] sickness causes sacrifice. Price only [...] cash. W. A. RYON, 123 S. Broadway. x11

[FOR S]ALE—A BARGAIN, FIFTEEN ACRES [...] vina electric, in walnuts and peaches, [s]ettling rapidly, at $600 per acre. This [...]ew days at $6000 cash. A. S. COLE[...] [o]wner. Phone 23610. 16

[FOR S]ALE—IDEAL 5-ACRE HOME SITE; [...] a fine orange ranch, near Monrovia [...] and Pasadena. Highly improved dis[trict]. [O]wner needs money; will sell at $500 [...] A6615; MAIN 4274. 10

[FOR S]ALE—3 ACRES, $2000; MAKE GOOD [...]an residence, one-half hour from Los [...]; near Huntington Drive and Pasa[dena]. [...] A6615; MAIN 4274. 10

[FOR S]ALE—BIG BARGAIN; 30 ACRES, [E]ast Pasadena; fine orange land and [...]e site; rush sale. Address A, box [...] TIMES OFFICE. 10

[FOR S]ALE—IN ALTADENA, 100x171, 3-[...] California house, beautiful view. Ad[...]

FOR SALE—
Suburban Property.

FOR SALE—

IDEAL SUBURBAN RESIDENCE.

$35,000.

One of the most beautiful homes in Southern California. 3 acres amid full bearing orange groves, on one of the new county boulevards, within 20 minutes of the city. The grounds and approach to the house artistically improved with lawn, flowers, palms and plants. Double frontage and an unobstructed view of the mountains.

The house has ten beautiful rooms, finely finished in hardwood. Tile floors in reception hall and breakfast room.

Large cement porches on three sides.

Furniture, paintings, draperies all in perfect harmony, cost over $10,000, included in the price. A garage and modern two-story house in the rear.

Let us show you our booklet with the exterior and interior view of this beautiful home and show you the property itself if you are interested. Price complete with furniture, only $35,000.

EDWARD D. SILENT & COMPANY,
408 S. Hill street.
Telephones 10635. Main 636. x10

FOR SALE—1½ ACRES ON REDONDO AND SAN PEDRO CAR LINES, VIA SUNNYSIDE. GET OFF AT BLACKBURN ST. HOUSE, BARN, CHICKEN CORRALS. J. G. SOMMER, OWNER. PRICE $2200. 23

Glendale.

FOR SALE—THAT LITTLE FARM YOU "long" have "yearned" for? We have it. About 80x400; 5-room modern house, barn, fruit, flowers, trees, etc.; attractive in every way and a BIG bargain at $2500; terms. Acre adjoining, with income, only $1500. See us about this. Might trade, or will meet you at any time. See us soon. PARKER & STERNBERG, 336 Brand blvd., Glendale. Sunset 491. SEE THIS SURE. WE have the best bargains in Glendale. x*

FOR SALE—EXCHANGE—OR RENT—
Houses, lots and acreage in Glendale and San Fernando Valley. I maintain two offices for public convenience, having duplicate listings of over 200 desirable properties. It will pay you to consult me.
Glendale. ERNEST H. OWEN. Los Angeles. 306 Brand blvd. Both phones. 300 Central Bldg. Afternoons. Mornings. x*

FOR SALE—BY OWNER, $100 DOWN, $25 per month, price $2500. New 5-room modern 1½-story cottage, on a large corner lot. Corner of Birchette and Remington sts., 2 blocks west of the car line. This property cost us $3000. We must sell. Owner TULARE AND KINGS COUNTY LAND CO., 413½ S. Hill st. x*

FOR SALE—
200x160 ft., S.E. corner Central ave. and Doran st., best corner in Glendale. Will sell all or part for less than surrounding values and on easy terms. C. WESLEY ROBERTS CO., 205 Citizens' Nat'l. Bank Bldg. x10

FOR SALE — ALL 50-FOOT LOTS IN Bowen & Norman's Glendale tract, except the corners on Remington ave., will be advanced $50 on February 15. W. C. NORMAN, L. L. BOWEN. 13

FOR SALE—FURNISHINGS AND HOUSE in fine neighborhood. Things new, must sell, has 5 rooms, complete and modern time or cash, a real snap. Call at 336 BRAND BLVD. x*

Alhambra.

FOR SALE—IN ALHAMBRA, LARGE LOTS AND ACREAGE IN THE SAME SUBDIVISION. WE CAN GIVE YOU 50x200 FEET AT $600 AND UP. THE VIEW FROM THESE LOTS IS THE MOST BEAUTIFUL. BEST OF SOIL AND SPLENDID WATER, AND WE WILL SOON HAVE GAS. WE HAVE LARGER LOTS WITH TREES, SIDEWALKS, CURBS, AND GRADING ALL IN, FOR $1250 AND UP. THESE LOTS RANGE FROM 100x200 TO 100x310. YOU ARE DOUBLING YOUR MONEY FOR EVERY LOT YOU BUY AND YOU WILL MAKE MORE BY BUYING THESE LOTS THAN THE SUBDIVIDOR IS DOING NOW. BE SURE TO COME AND SEE THESE. THEY ARE SPLENDID FOR SUBURBAN HOMES. ONLY SHORT DISTANCE FROM CAR LINE AND BUSINESS CENTER. HOUSES ALREADY BUILT AND PEOPLE ARE WELL PLEASED. BE ONE OF THEM.
BUTTERBAUGH-MYREN & CO.,
SOLE AGENTS.
520 CENTRAL BLDG.,
6TH AND MAIN STS.
PHONES F5755; MAIN 4537.
2 WEST MAIN ST.,
ALHAMBRA. x*

FOR SALE—MODERN UP TO DATE 7-room house, situated at 817 East Main st., Alhambra. Hardwood floors and finish. Beamed ceilings and paneled walls. Lot 50x185. Fine trees and flowers. An ideal suburban home. $4500, on easy terms. Liberal discount for half cash.
I. O. CRENSHAW,
714 Merchants Trust Bldg.
A8315. Main 8315. 11

FOR SALE—JUST OUT OF ALHAMBRA, right on car line, 5-room modern bungalow; lot 100x150; all fenced; cement porch, fine shrubbery. Snap at $2000; $700 down, balance like rent.

Lots of other close-in country places from 1 to 10 acres. See J. C. HIGGINS, with R. G. FIELD, No. 2 W. Main St., Alhambra. x*

Oak Knoll.

FOR SALE—AT A SACRIFICE, NEAR OAK KNOLL, A SPLENDID HOME, CONSISTING OF TWO ACRES OF GROUND, 200 ORANGE TREES, ALL NOW BEING LOADED WITH FRUIT. HOUSE HAS SIX ROOMS ON THE FIRST FLOOR, HARDWOOD FLOORS, BEAM CEILINGS, BUFFET, SPLENDID WHITE ENAMELED BEDROOMS, DRESSING-ROOMS, SERVANTS' ROOM, FINE BUFFET KITCHEN. A GOOD ATTIC WHERE FOUR MORE SLEEPING-ROOMS COULD BE MADE AT A LITTLE EXPENSE, CELLAR, ETC., AUTO SHED, CHICKEN YARD AND HOUSES. HOUSE COST THE OWNERS $4000 TWO YEARS AGO. LAND IN THE VICINITY SELLS FROM $2000 TO $3000 PER ACRE. WE CAN DELIVER IT FOR A SHORT TIME FOR $7000 AND MAKE TERMS TO SUIT PRETTY NEAR ANYBODY. BUTTERBAUGH, MYREN & CO., SOLE AGENTS, 520 CENTRAL BLDG.
BUTTERBAUGH, MYREN & CO. x*

Monrovia.

FOR SALE—

MONROVIA.

$3000 BUNGALOW $2500.

We are just opening a beautiful new tract along the route of Huntington Drive in city limits of Monrovia. Grand view of mountains, clean, sunny, highly improved with best street work.

To start tract quickly we will sell new 5-room bungalow at actual builder's cost. A bargain at $3000, you can buy it for $2500. The right party can have it for a hundred or so down and balance like rent, perhaps less. It is not money but the character of the family that interests us. Many other beautiful bungalow homes will be built at once. This is a genuine opportunity to get a home in the most attractive section of Southern California where values are rising most rapidly.
MACINTYRE BUILDING CO.,
318-319 Pacific Electric Bldg.
F5865. x15

FOR SALE—MONROVIA, 3 BEAUTIFULLY situated level lots, 50x200 each, street work in and paid, water, gas, electricity and telephones at hand. 16 ft. alley in rear. Almost 2-4 of an acre. Price reduced; an exceptional bargain. Owner, Phone TEMPLE 1258. 11

Inglewood.

FOR SALE—NEFF ACRES.
NEFF ½ ACRES. NEFF ACRES.
$225 TO $350. $450 TO $500.
FINE SANDY LOAM SOIL, PLENTY OF WATER.
Neff Acres is the largest close-in self-supporting home opportunity in Southern California.
Take Redondo Beach car, via Inglewood, get off at Neff Station, buy now. Go out today, and see MR. ADAMS on tract.
FRYE & ADAMS, room 311, Merchants' Trust Bldg., 207 S. Broadway. A2043, Main 2043. x*

HOLLYWOOD—
For Sale, Exchange or Rent.

FOR SALE—PROPERTY IN THE HOLLYWOOD district of Los Angeles; we have large listings, many of them bargains. See photos and descriptions. Ask us for free maps, folders and information on Hollywood. We live there and know values.
C. H. LIPPINCOTT & CO.
611 Fay Bldg., 3rd & Hill st.
x* Members L. A. Realty Board.

FOR SALE—THE BEST BUY IN HOLLYWOOD on Knob Hill, fronting east, 150x120; 5-room modern bungalow, bath, gas, electricity, hot and cold water, the grandest view of ocean and valley; go and see it. 322 North Highland ave., car to the door. Make me a proposition, your own terms, any reasonable price. Talk quick. Call ALHAMBRA LAND CO., 105 South Broadway. 10

FOR SALE—PROSPECT AVE. CORNER, $30, $1030 for fine business lot, fronting on Prospect ave. near Western ave. For such bargains, see NIMMO REALTY CO., sole agents, 'Phone 59195, Prospect and Gower. 10

FOR EXCHANGE — CLEAR REDLANDS residence property, worth $6500, for like property in Hollywood or Hollywood way. A. H. CORMAN, 133 S. [...] Home A5300. 10

FOR SALE—$1200. LOT 50x142, DOUBLE frontage on Highland and Florence ave., Boyle Place, close to Sunset. Owner, 311 LAUGHLIN BLDG. Phones A1631; Main 5655. x10

FOR SALE—BEAUTIFUL HOME IN THE foothills of Hollywood; magnificent view, large villa lot; fine improvements. Address owner, H. box 44, TIMES OFFICE. •

TO LET—7-ROOM HOUSE, MODERN, GAS, electricity, lawn, flowers, $25 per month; East Hollywood, 5 cent fare. PHONE 59211.

FOR SALE—
Country Property.

FOR SALE—

YORBA LINDA
ORANGE LAND
IS ABSOLUTELY FROSTLESS.

Orange land that is exposed to frost is not a good investment. This fact is proven every year. Orange land that is frostless is the best investment in California today.

YORBA LINDA
ORANGE LAND
IS ABSOLUTELY FROSTLESS.

During the recent cold snap NOT A TRACE OF FROST COULD BE SEEN AT YORBA LINDA, while practically every other district suffered to some extent. Thus is the future of this great district assured beyond a doubt. The soil is perfect, the climate ideal. With frost eliminated nothing can stop the progress of Yorba Linda.

SEND FOR BOOKLET.

We send free a handsome booklet which tells all about Yorba Linda orange land.

CHOICE TRACTS
FROM $250 PER ACRE UP.
TERMS ARRANGED TO SUIT.

SEE G. H. MACGINNIS,
WITH JANSS INVESTMENT CO.,
330-335 Pacific Electric Bldg.
Phones—Home 10345, Broadway 2468.
Cor. 6th and Main, Los Angeles. x13

FOR SALE—
PROVEN LAND,
PLANTED TO VINES,
WITH THREE YEARS' WORK FREE.
$2.50 PER ACRE CASH,
$2.50 PER ACRE MONTHLY.

You don't have to leave your present occupation or put up any large amount of cash to get started on a vineyard of your own, and have it brought into successful bearing. And if you want a place that will take care of you and assure your future, look into my plan now. It is now planting time. I can start you right away. $2.50 per acre cash and $2.50 per acre monthly is all you need to put into this proposition. Select your acreage and the variety of vines you prefer. I will plant them, cultivate and care for them for 3 years and bring them into bearing for you free. At the end of that time your vineyard will be ready for you. You can move on to it, or I will care for it for 3 years more for a small share of the profits. Etiwanda is in the San Gabriel Valley, a short ride from Los Angeles on the Santa Fe. Thousands of acres here are planted to grapes and the growers make big money from their holdings. The land is level, water is piped to every 5 acres. Price per acre, $200 to $250 on the above easy terms. If you want to provide for your future safely and surely, investigate this proposition. If you can't come to my office, write me. Use the coupon below. I will gladly send you full information.

Send me full information about Etiwanda vineyards.
Name ....
Address ....

EMIL FIRTH,
319 W. 4th st., bet. Broadway and Hill.
"You're safe at Firth's."
Home A8305. Main 2543. x*

FOR SALE—
BEST BUY OF THE SEASON.

20 acres, all good sandy loam soil, finest kind for alfalfa or oranges. PLACE LIES NICE FOR IRRIGATING; 10 acres of nice 2-year-old Valencia oranges, all trees are doing well. OWNER WILL SEED THE OTHER TEN ACRES TO ALFALFA; next summer it will bring in good income. ONLY ONE MILE TO GOOD TOWN, 45 minutes from Los Angeles, on two good R. R. Plenty of cheap irrigating water. Alfalfa and oranges are the two best crops today. THIS PLACE IS THE BEST BUY IN THE COUNTRY—when you can get ten acres of oranges and ten of alfalfa for $8000 it is something worth picking up. We have just listed this place and it won't last long at this price. PRICE ONLY $8000. FOR THIS AND OTHER GOOD BUYS IN ORANGE CO. PROPERTY SEE
ORANGE COUNTY REALTY CO.,
A6592. 206 Wilcox Bldg.,
Main 589. Orange Co. office, Anaheim.
x10 Second and Spring.

FOR SALE—
WONDERFUL BARGAINS.

10,000 acres in Mendocino county, one of the choicest ranches in California; a gentleman's estate, an ideal stock and agricultural ranch, with sufficient stock, timber and other resources now to pay price asked for the property; absolutely modern improvements, etc.; fenced and cross-fenced, abundance pure water, including numerous valuable mineral springs; close to railroad.

411 acres improved fruit farm, Placer county, 2½ miles from railroad, 150 acres full bearing orchard of assorted fruits; abundance water, good improvements; orchard piped for irrigation; price $13,000; easy terms. For further information apply to P. L. POYZER, 635 Bryson Block, Los Angeles, Cal. 20

FOR SALE—
LAND—ACRES—LAND.

Do you want a good buy? Do you want to get rich quick? If so will show you 1500 acres of fine land in Tulare county, at $15 per acre. Fine land; only a little alkali; red sandy loam soil. East of S. P. main line. Will grow anything; excellent for oranges, lemons, alfalfa, beets or eucalyptus. In orange belt; no frost; 2½ miles east of Pixley. Water from 12 feet on. We have the exclusive agency. Call today. Chance of a lifetime. We have been on the land for a year and know. SEABOARD REALTY CO., 421 Grant Bldg. Call up F5650 or Broadway 2672. x13

FOR SALE—

10-acre tract, mostly full bearing oranges, about ¼ mile from the station; in finest orange district in the State; 5-room house, windmill and tank; water shares for irrigation, crop now on place; worth about $1800. Price $12,500. Terms.

JACOB STERN,
x10 404 Pacific Electric Bldg.

FOR SALE—
160 ACRES CHEAP.
A fine piece of land located near Fresno; 160 acres of fine soil, where water can be had at only 12 feet. A good alfalfa proposition, or for general farming. Excellent transportation facilities and near railroad station. I can deliver this quarter-section for $40 an acre. Easy terms can be arranged by the right parties. See me at once. This won't last at the price.
EMIL FIRTH,
319 W. 4th st., bet. Bdwy. and Hill.
"You're Safe at Firth's."
Home A8305. Main 2543. x*

FOR SALE—115-ACRE ALFALFA RANCH.
115 shares stock in 2 pumping plants; one 50-h.p.; one 75-h.p., pumping 350 inches water; 2 large barns, 60x68, costing $1500 each; farm scale; cut 700 tons alfalfa last year; 200 soon to harvest; look up the price of alfalfa last year and see the per cent. of income on this ranch at $360 per acre; $12,000 cash, balance at 6 per cent.; will also consider good income up to $10,000. See C. W. SHEATS, at our office, Santa Ana, or H. SAM NEWLON, 531 H. W. Hellman Bldg. Main 4959. x10

FOR SALE — 1250 ACRES, EXCELLENT ORANGE OR LEMON LAND, WATER DEVELOPED, ON TWO RAILROADS, ADJOINS GOOD TOWN IN ONE OF THE BEST CITRUS FRUIT GROWING SECTIONS IN SOUTHERN CALIFORNIA, SURROUNDED BY LEMON AND ORANGE GROVES. NO FROST. AN EXCEPTIONAL OPPORTUNITY AT $110 AN ACRE. C. C. POND & SON, RIVERSIDE, CAL. x*

FOR SALE—

2-acre tract at Bell Station, on Whittier car line, close in; with 3-room house, barn and well; family orchard, berries, some grapes; all piped for irrigation; good soil; a snap for $2200; will give any terms.

JACOB STERN,
x10 404 Pacific Electric Bldg.

FOR SALE—

11 acres choice land, well located in La Crescenta, near P. O. This is an especial low price, and will sell quick. Plenty of water.

SEE MR. PROPPER, with
M. M. DAVISON & SON, rooms 204-6 Wilcox Bldg. x10

FOR SALE—
Must have money. Will sell cheap 160 acres or a part, best alfalfa land in Tulare Co., unlimited artesian water. See MONK, 908 Security Bldg. x10

FOR SALE—MUST SACRIFICE MY 20-ACRE eucalyptus grove; trees from 1 to 3 years old, showing immense growth up to 35 feet tall, and trunks to 8 inches diameter. Soil and climatic conditions perfect; near railroad and coast; might divide in 5-acre pieces if desired. MRS. WEST, 624 Security Bldg. Main 7031, F1440. 10

FOR SALE—COST OF IMPROVEMENTS; 35 acres good land; 5-room house; barn; chicken houses; well, etc. $4000, small amount down. CHAPMAN & LAWYER, 621 Central Bldg. 10

FOR SALE—SAN GABRIEL BARGAIN, 3 acres facing on Boulevard, near Masonic Home, 6-room house and bath, barn, plenty good water. REES & DIONYSIUS, 422 Byrne.

FOR SALE—
Country Property.

FOR SALE—
480 ACRES.
FINE MOUNTAIN VALLEY RANCH.
Only 27 miles from Los Angeles. Big creek crosses place. Fine for stock, hogs, apples, beans; all fruits, grain; can deliver for $12,000. GILLETT & RUESS, 1163 Union Trust Bldg. x10

FOR SALE—
One of the best alfalfa ranches in the San Fernando Valley, 53 acres, plenty of water, large barns, etc.; California house; 45 acres planted to alfalfa; every inch of land is good; price $25,000; ¼ cash, balance to suit, at 6 per cent.; no trade.
x10 C. B. FISCHER, Burbank.

FOR SALE—12½ ACRES, FINE SOIL, WAter, etc.; good 5-room house, barn, 300 young peach; 1200 eucalyptus, balance grain; only $7800; easy terms; also 10 acres just as good, unimproved; look at the map; only $1000, $250 cash, balance 4 years, close in, Ontario. Particulars 430 CLARENCE. Phone 41597. 10

FOR SALE—
20 ACRES, $5000.
FINE SOIL FOR ORANGES, WALNUTS, LEMONS OR ALFALFA. 12-h.p. pumping plant, delivers 60 inches water. Near electric line. Half cash. GILLETT & RUESS, 1163 Union Trust Bldg., 4th and Spring sts. x11

FOR SALE — ACRES IN GLENDALE AND Burbank. The San Fernando Valley is booming. 40 acres in alfalfa, $15,000; 40 acres, $8000; 20 acres, $3000. Best bargains in alfalfa, walnut, orange and grain ranches. See PARKER & STERNBERG, 336 Brand blvd., Glendale, Cal. Sunset 491. x*

FOR SALE—WILL SELL 40 OR 80 ACRES OF MY 160 ACRES AT A BIG BARGAIN; UNLIMITED WATER; WILL GROW ANYTHING.
SEE HAHNE,
x10 908 SECURITY BLDG.

FOR SALE—IN TULARE CO., 4 MILES from Delano, 20-acre ranch, all leveled off and in fine condition to set to alfalfa or oranges; price and terms easy; if you want 40 more acres joining we have it.
H. SAM NEWLON, 531 H. W. Hellman Bldg. Main 4959. x10

FOR SALE—4000-ACRE STOCK RANCH; 1000 acres tillable; good buildings, with stock and implements; owner 75 years old; has lived on this ranch 30 years and wishes to retire. No trade. Price $70,000.
GEO. W. HAINES.
x* Frost Bldg.

FOR SALE—LAKE TAHOE LANDS.
Building lots, acre tracts, hotel sites in improved and growing locality. Easy terms. For maps, prospectus and prices address ARTHUR MARION HILL, proprietor, 2510 Woolsey st., Berkeley, Cal. x*

FOR SALE — BEAUTIFUL SAN GABRIEL Valley, 1 to 5-acre lots, $10 down and $10 a month; abundance of water; 12 miles from city, on electric car lines. J. W. PINNEY, Room 6, Orpheum Theater Bldg., 227 S. Spring st. x*

FOR SALE—OR EXCHANGE—160 ACRES of good farm land, in Louisiana. For sale or rent. Small ranch in foothills near Pasadena. Would make a beautiful country place. SHLAUDEMAN, 314 Union Trust Bldg. F1413. 14

FOR SALE—5 ACRES ADJOINING FOOThills; near cars and school; plenty water deeded with land, 6c car fare; 4 miles out. Special bargain, $475 per acre.
NATIONAL REALTY & TRUST CO.,
x11 123 S. Broadway.

FOR SALE—20 ACRES FRUIT AND ALFALfa; new 6-roomed bungalow; horse, buggy, wagon, fresh Jersey cow, hogs, turkeys, chickens, etc.; owner is leaving California and will sacrifice for $3600; easy terms. Apply 425 E. 43RD ST. 10

FOR SALE—ALFALFA LANDS, IMPROVED and unimproved, $70 to $300 per acre; 150 acres in alfalfa, with pumping plant, a snap at $300 per acre, 100 inches of water guaranteed. WM. HICKS, San Jacinto, Cal. x17

FOR SALE—DAIRY RANCH, 1850 ACRES, artesian belt, fenced, cross fenced, house, dairy shed, part alfalfa; 5 miles railroad station; $35 per acre. WHITE & MYERS, 1808 Chester, Bakersfield, Cal. •

FOR SALE—HERE IS THE BEST BUY IN Orange county; 31 acres, good pumping plant, 2 miles from Anaheim; $225 per acre; $3000 cash, balance long time; investigate. KITTLE, 'phone West 5187. 10

FOR SALE—160 ACRES LAND, 150 INCHES of water; can be easily developed; 26 feet from surface; fenced; near station; $75 an acre; this is decidedly a bargain. ROARK, 101½ S. Broadway. 10

FOR SALE—40 ACRES ALFALFA LAND; well improved; implements, cows, poultry, etc.; 28 shares water stock. Price $5400; $2400 cash, balance terms. C. C. WASSON, Waukena, Cal.

FOR SALE—1 ACRE AND 7-ROOM FURnished house, facing Redondo-Inglewood car; $2000, $400 cash; remainder like rent. F. H. HATHAWAY, Rancho Station. 11

FOR SALE—10 ACRES, $4000; $1500 CASH; 2 acres in walnuts, fruits and berries; half interest in pumping plant. Workman Station. 363 W. 65TH ST. 11

FOR SALE—OR WILL TRADE FOR LOS Angeles property, 400 acres near Escondido, San Diego County. C. E. PENDELL, room 49, Temple Block. 10

FOR SALE—4 ACRES, HOUSE, BARN, chicken corral; fruit trees, etc., close to Gardena; price $2000; terms. DORION, 356 S. Hill st. x11

FOR SALE—ORANGE COUNTY LANDS, frostless district. ROBERT JOHNSTON, 420 Security Bldg. Extra good values. x11

FOR SALE—20 ACRES, 4-ROOM HOUSE; good barn, team and farm implements; $300 per acre, near Anaheim. Phone WEST 5187. 10

FOR SALE—FINEST ALFALFA LAND, Tulare county. E. D. COWAN, 301 Mason Operahouse. A3776; Main 824. 1

Mexico.

FOR SALE—JUST OPENED UP FOR SALE; good farm land; will sell from 5 acres up; on easy terms; price $6.50 per acre. Frostless section; 30 inches rainfall annually; close to two rivers; big water supply, beautiful climate. Very rich productive soil. Inquire E. R. BRANN, 258 Wilcox Bldg. Home phone A6671. x13

FOR SALE—MEXICAN LANDS.
Sonora lands near Hermosillo at $1.50 to $2 per acre.
QUALITY EQUAL TO ANY OFFERED.
Title perfect. Any size tracts.
Parties weekly.
PAN-PACIFIC COAST CO., 540 Byrne Bldg.
Phones F5550. Main 5546. •

SAN JOAQUIN VALLEY.

FOR SALE—
SAN JOAQUIN VALLEY.
—For—
GENERAL AND SPECIFIC INFORMATION
concerning the
GREAT SAN JOAQUIN VALLEY,
ITS POSSIBILITIES, CLIMATE, SOIL, WATER CONDITIONS
and opportunities for
HOMES AND INVESTMENTS,
See the
SAN JOAQUIN VALLEY PROMOTION BUREAU.
531-532 S. Spring st.—Times Branch Office.
Panoramic views and lectures daily. Regular excursions to the valley. x10

FOR SALE—

FOR BARGAINS IN
SAN JOAQUIN VALLEY LANDS,
SEE
PIERCE & ANDERSON,
PIERCE & ANDERSON,
LOS ANGELES BRANCH OFFICE,
214 MERCANTILE PLACE.
x* MAIN OFFICE, FRESNO.

FOR SALE—
MERCED COUNTY IRRIGATED LAND.
EXCELLENT BUY FOR SUBDIVISION.
3120 acres valley land, under cultivation and ditch; suitable for alfalfa, grapes, fruit or vegetables, 5 hours from San Francisco; Santa Fe Railway passes through the property. Price $45 per acre; terms; small tracts in this irrigated district selling from $75 to $150 per acre; great opportunity for colonization project or investment. W. C. CRESSEY, 501 Metropolis Bank Bldg., San Francisco. x11

FOR SALE—
A FORTUNE IN DAIRY FARMING.
Get our big BOOKLET on Facts and Progress in our DELANO country.
Finest equipped CREAMERY in the State now under construction.
Why not investigate and advise with
RANDALL & NEWBERN,
x* Delano, Cal.

IMPERIAL VALLEY—

Yuma Project.
YUMA INDIAN RESERVATION.
Will be opened for settlement March 1, 1910 at 9 a.m. at Los Angeles. Can secure official farm unit plats and full particulars of EVERETT P. TEASDALE, 401 Central Bldg., 6th and Main sts., Los Angeles. x10

COACHELLA VALLEY—

FOR SALE—OR EXCHANGE—FOR LOT, 40 acres near Coachella, $1600. E. G. ROBINSON, 320 Byrne. x10

BUSINESS INVESTMENTS—

WANTED — DIRECTORSHIP IN STRONG LOCAL BANK, OPEN TO A CONSERVATIVE BUSINESS MAN WHO WILL INVEST $10,000. ADDRESS A, BOX 1, TIMES OFFICE. x10

FOR SALE—
Poultry Ranches.

FOR SALE—A GREAT BARGAIN IN A 10-acre ranch. If you want something better than you have seen, let us show you this.

FOR SALE—
Poultry Ranches.

FOR SALE—

2-acre tract in Buena Park, with 3-room house, barn and chicken corrals; flowing well; fine for chicken ranch. Only $1600. Will give any terms.

JACOB STERN,
404 Pacific Electric Bldg. x10

FOR SALE — OR EXCHANGE. 10-acre poultry and fruit ranch, 1-4 mile from depot, in town only 12 miles from Los Angeles station; sandy loam soil, cement ditch, tank and windmill; good 5-room house, bath, toilet, hot water, variety fruit. Place equipped with first-class poultry of about 1200 hens, producing about 20 dozen eggs daily. Everything first class and growing more valuable. Price $16,000. Will accept good clear city property to $8000. Owner ready for business. Don't delay. See F. F. SCHRIVER, 453 Pacific Electric Bldg. x10

FOR SALE — POULTRY FARMS OF ANY size you want in Inglewood Poultry Colony. Go into business where poultry raising is a success, where men of experience will help you, and where your profits will be sure. Visit Inglewood and see what is being done. Call at ROOM 349, Wilcox Bldg., No. 206 S. Spring st., for information. x*

FOR SALE—
Flats.

FOR SALE—$7500; THIS IS A REAL BARgain; 1 block from the lovely Hollenbeck Park; 4 modern flats; also 5-room cottage in rear; all rented; lot 45x170; must sell on account of health. 509 S. CHICAGO ST. 12

FOR SALE—$9000, TWELVE-ROOM FLAT building, vicinity Westlake Park; lot 57x150, east front. HOME PHONE 51106. 11

CONTRACTORS—
and Builders.

L. E. TUCKER, CONTRACTOR AND builder, 902 Merchants' Trust Bldg., 207 S. Broadway. 'Phone Main 8287. If you want an honest deal and your house built sanitary, come to me. I build them right, and at lowest prices. Bring me your plans or sketch to figure. If you have none, I will design and draw them for you free of charge. I have the latest artistic bungalow plans to pick from. Houses built on installments or flat loan, if lot is clear. x*

WE BUILD DIRECT FROM OUR OWN lumber at first cost.
4-room bungalows, $140 to $300.
5 and 6 rooms, modern, $650 to $1000.
We lower all bids, city or country.
P. J. LEAVER & CO., contractors, 718-19 San Fernando Bldg., S.E. corner Fourth and Main. Main 2746. x11

WE WILL BUILD—
We have plans for a complete modern 5-room house which we will build on a fine lot, close in, on Hollywood line, and sell you for $1500, on easy terms. This will be a complete and well built house.
BUILDING DEPARTMENT,
x11 UNIT LOAN CO.

EMPIRE BUILDING COMPANY.
Chamber of Commerce. Phones 13457, Temple 757.
BUILDERS OF MODERN HOMES AND BUNGALOWS.
We loan full cost of your building. •

BEFORE BUILDING SEE ANGELUS DRAFTING CO. Plans $4 up. Money saved. Free estimates. All the bungalow books. 217 San Fernando Bldg., S.E. corner Fourth and Main. Main 2748. x*

WANTED — CONTRACTS FOR PAPER hanging, painting, tinting and repairing, best work at right prices. W. A. GOODWIN, 2956 La Salle ave. Phone West 537. 17

IF YOU OWN A LOT PARTLY PAID, I will furnish money and build you a house; let me call on you. Address A, box 155, TIMES OFFICE. 10

BUNGALOW PLANS, LATEST DESIGNS.
BUILDING LOANS MADE.
329 DOUGLAS BLDG., corner 3rd and Spring. x*

FRED MEIER, GENERAL CONTRACTOR, repair work and remodeling, 142 W. 53RD ST. Phone South 5012. 14

CARPENTER JOBBING ALL KINDS, short notice. HOME 10275; MAIN 675. 10

HOTELS—ROOMING-HOUSES—
For Sale, Exchange or Wanted.

FOR SALE—FURNITURE AND LEASE OF an apartment-house, between 3rd and 5th streets on Grand ave., on the hill; best-paying house in the city; 162 rooms, all rented, clearing $700. Will pay you to investigate. Direct from owner. Address H H, box 221, TIMES BRANCH OFFICE. x*

FOR SALE—$18,000. 150-ROOM HOTEL AND apartments, finest location in city; long lease; rent $800; receipts $2100 month up; fine furniture and strictly modern. Will guarantee to clear $7000 monthly. Half cash handles, balance easy.
BURNS & CO., 316 S. Broadway. x10

WANTED—WILL TRADE $8000 EQUITY IN four-flat property, valued $11,000, for good rooming or apartment house. Might add some cash; must be well located, close in, and not a dead one. Address W, box 213, TIMES BRANCH OFFICE. 10

WANTED—A ROOMING HOUSE OF 20 TO 40 rooms, at a low speculative price for spot cash. No terms. Also a party with $1000 would apply that on purchase of a good income rooming house. Ring up J. C. OLIVER, 123 S. Broadway. Main 2194; A3385. 10

FOR SALE—OR EXCHANGE, 75-ROOM HOtel in heart of city, full of roomers all the year, in splendid condition. See this if you want a bargain.
C. F. BRYANT, 519 Grant Bldg., 4th & Broadway. Main 298. F2085. 10

FOR EXCHANGE — OR SALE—40-ROOM family hotel, doing fine business, well established house, fine place; will exchange for fine residence and assume up to $2500. Price $4500. Call all week. E. BECKER, 630 South Spring. F3038; Broadway 5150. x*

FOR SALE—
$5000—Clear, 54 rooms, 11 private baths, close in, well furnished and a money maker, about $2500 and terms. Owner retiring from business. Splendid buy. E. H. COOPER, 309 Laughlin Bldg. x10

WANTED—TO PURCHASE THE FURNIture and lease of an apartment house, modern and up-to-date, not over $3000, give full particulars or will not bother. Must be close in, within walking distance. Address B, box 102, TIMES OFFICE. 10

WANTED—ROOMING-HOUSE. HAVE 2½ acres of clear land and some cash; would assume some; want small place from owners only. ROOM 221, Byrne Bldg. F2812, Main 2612. 10

FOR SALE—APARTMENT-HOUSE OR HOtel site, 50x150. Georgia street, between 9th and 10th streets. 50x150. Price $7500 to close an estate. ALBERT H. BEACH CO., 202 Security Bldg. F5903, Main 3172. x13

WANTED — 50 TO 60-ROOM ROOMING house, centrally located; must be a bargain and in good condition. Will pay cash. F5535. TRAVERS-DAWSON-SPENCER CO., M6225. 519 Stimson Bldg. x10

FOR EXCHANGE—25-ROOM APARTMENT house, central west side; good income for small amount of work, $1600. Want cottage equity. DEVENS, 219 Citizens' Natl. Bank Bldg. 10

FOR SALE—$1000, ONE OF THE FEW GOOD ones. A rooming house of 19 large rooms, choice location, always filled; cleared $85 last month.
J. C. OLIVER, 123 S. Broadway. 10

FOR SALE—FOR BARGAINS IN SWELL APARTMENT HOUSES, SEE ME. HAVE THREE SNAPS WAY BELOW VALUE. CALL MONDAY; ONE FOR EXCHANGE. R. F. HAISH, 836 H. W. HELLMAN BLDG. x10

$375—10 ROOMS, EAST; RENT $25; CLEARS $40 and reserves 4 rooms for self; all arranged for housekeeping; good clean furniture.
BURNS & CO., 316 S. Broadway. x10

FOR SALE—42-ROOM APARTMENT HOUSE, new and modern; doing a business of $750 month; cash price $5500; ½ down, or trade for good acreage. Come and see. OWNER, 145 W. 15th st. 10

FOR SALE—I HAVE SEVERAL BARGAINS in apartment houses, one especially; must me sold this month, close in $2800 cash; have two for exchange. R. F. HAISH, 836 H. W. Hellman Bldg. 10

HOTEL SOUTHERN, SAN BERNARDINO, Cal. 80 outside rooms, modern, longest established trade, with or without dining-room; horse, bus, harness; rent $100; price $7000, long lease, easy terms. 12

FOR SALE—31-ROOM ROOMING-HOUSE, one block west of Arcade Depot, good furniture; must sell; no reasonable offer refused. Owner, 525 GLADYS AVE. Main 4257. 10

WANTED — ROOMING-HOUSE IN EXchange for 10 acres fine land, all in grain. Price $1000, clear. INGRAM & KEOPPLE, 416 Douglas Bldg. 10

FOR SALE—OR EXCHANGE — 50-ROOM hotel on Spring st., income $800 month; outgo $350; full all the time. Price $[...]. Owner, 241½ S. SPRING. 11

36 ROOMS, FINE FURNITURE, HEART OF city; modern; rent only $150; long lease; will exchange for clear property.
BURNS & CO., 316 S. Broadway. x10

FOR SALE — 37 ROOMS, NEAR 6TH & Grand, actually clears $130 per month; year through. Good lease, reasonable rent; $2600 takes it. PHONE A1151. 10

FOR SALE—I HAVE ROOMING HOUSE, 36 rooms, center city, worth $4000, clearing $250 monthly; best in city. Price $2800, $1500 cash. HOME PHONE 53542. 10

WANTED—FURNITURE AND LEASE OF 12 to 20-room rooming house; will give 40-acre good farm land in Wisconsin, clear. Address A, box 197, TIMES OFFICE. 11

FOR SALE—54 ROOMS, ALL FULL, FIRST-class, new, long lease, cheap rent; big income, good reason for selling. Address owner B, box 104, TIMES OFFICE. 10

FOR SALE—FURNITURE AND LEASE OF The London Apartments, new brick block, fine location, 33rd and Main. Call ROOM 2. 11

FOR SALE—LEASE AND FURNITURE, 150-room apartment house, steam heat, best buy in city. M'DOWELL, 213 Henne Bldg.

HOTELS—ROOMING-HOUSES—
For Sale, Exchange or Wanted.

FOR SALE—BY H. C. DECKER, 453½ S. BROADWAY.
SPECIAL BARGAIN.
Flat, 7 rooms and bath, best location on S. Figueroa, clean, new, nice home......$600

FOR EXCHANGE—42-ROOM HOUSE, MODERN, STEAM HEAT, HOT WATER, OWNER WANTS BUNGALOW OR COTTAGE.

EXCHANGE—36-ROOM NEW HOTEL FOR BUNGALOW OR COTTAGE.

60 ROOMS, CLEARS $350, ONLY	$3600
100-ROOM HOUSE, NEW, BRICK	$10,000
24 rooms, exchange for bungalow	$1800
15 rooms, one floor, transient	$1200
25 rooms, Spring st., the best	$1800
27 rooms, W. Sixth st.	$1600
Flat, Ninth st., only	$600
7-room flat, only	$325
26 rooms on S. Spring; clears $300	$2100
Apartment-house, new, fine corner	$3500
Hotel, 50 rooms, some offices, a bargain	$3000
Flat, 12 rooms, cheap rent, always full	$800
100-room apartment-house, will exchange	$8000

APARTMENT-HOUSE, 150 rooms, 91 apartments, 40 baths, 64 kitchens, large lobby, steam heat, hot water, large dance hall, telephones in every room, clearing over $650 per month; easy terms; some real estate; price and terms with Decker.

SPECIAL bargain, 19 rooms, only......$1400
25 rooms to exchange for lots or cottage..$1800

A SPECULATION, 40 rooms, rent $122; clears $150; long lease; price only $1500.

44-ROOM APARTMENT-HOUSE, new; must be sold; offer wanted; $2000.

LARGE LIST OF EXCHANGE.
Rooming-houses, hotels, ranches, cottages, bungalows, lots, all kinds of property; 1000 propositions not advertised.
H. C. DECKER, 453½ S. Broadway. F7223, Main 4177. 10

FOR SALE—BY
ALLEN C. ADY & CO.,
420 S. Broadway, Room 305.
Home F1853. Sunset Broadway 3435.

BARGAINS.
BARGAINS.

300-room apartment house, 5 minutes west of Broadway; rent only $2.50 per room; long lease and splendid income. Price only $8500. Will consider some good exchange. See E. H. Hoff.

Apartment house, 43 rooms, in the very best of condition, both inside and outside; furnishings very good; house running full winter and summer; rent only $2.40 per room; long lease, pleasant location; close to car line, on the west side. The house is earning profits $3000 a year, which makes it the best proposition in the city for the money. On account of ill-health owner will sell for $4500. Come in and let us show you a detail statement. See H. M. McKee.

80 rooms, strictly modern apartment house on west side. Fine location; furnishings very good; long lease and reasonable rent. Price $3500. Owner will exchange for good property. See H. M. McKee.

43-room apartment house, corner location, west of Broadway; rent only $175; long lease; extra good furnishings; steam heat; hot and cold water, etc., in fact, this is an up-to-date place and is very cheap at $3000. Net income $150 per month. See E. H. Hoff.

FOR SALE—
WELL ESTABLISHED HOTEL ON BEST SIDE OF HILL STREET NEAR FOURTH. CONTAINS 53 LARGE ROOMS, 13 BATHS, HOT AND COLD WATER, AND STEAM HEAT IN EVERY ROOM. FURNITURE, BEDDING AND LINEN PRACTICALLY NEW. HOUSE IS FIRST CLASS IN EVERY PARTICULAR. OWNER WILL GIVE LONG LEASE AND SELL AT LOW FIGURE. WILL BE PLEASED TO SHOW HOUSE AT ANY TIME.
FOR PARTICULARS SEE
RENTAL DEPARTMENT,
R. A. ROWAN & CO.,
300 H. W. HELLMAN BLDG. x13

FOR SALE—32 ROOMS, S. HILL ST. LEASE; rent $200 clears, $150 each month; always filled, clean and neat.
38 rooms, S. Broadway, always full. This is one of the best locations on the street. Commercial and transient trade. Price $3500.
52 rooms, 6 private baths. This has recently been renovated and is in good condition. Will sell for part cash, balance at 7 per cent. Rent $275. Price $8500.
36 rooms, close in. Rent $120. Price $1700; lease, this always does a good business.
85-room hotel, clears $400 each month, $10,500. Terms. This is very close in. Modern in every particular. Good carpets and furniture.
10 rooms, 45 baths, transient and commercial trade. Elevator, marble hall and stairs. New building, $10,000, $560 cash, balance 7 per cent. time, easy payments. Rent $4 room.
55-room hotel. Location business district, 15 private baths. Price $5000. Terms.
BURSON & CO.
331 H. W. Hellman Bldg.
A5432. Main 4959. x10

FOR SALE—
WELL ESTABLISHED 80-ROOM HOUSE; MOST ALL OUTSIDE ROOMS. ON SPRING STREET, CLOSE IN. OWNER WILL SELL LEASE AND FURNITURE AT A PRICE THAT WILL INSURE A GOOD NET MONTHLY INCOME. THIS IS A REAL BARGAIN. CONSULT
RENTAL DEPARTMENT,
R. A. ROWAN & CO.,
300 H. W. HELLMAN BLDG. x13

FOR SALE—
24 rooms, S. Grand near Eighth st.; rent $125; income $250 and reserve 2; running water in rooms; part housekeeping; $1750; bargain.
7 rooms, W. Sixth, elegant home, where expenses can be cleared and your rent free.
10 rooms, close in, rent only $40; receipts $70 and reserve 2 rooms; 2 baths, $500.
11 rooms, S. Hill; rent $45; lease; income $92 and seller reserves 3 rooms, $500.
12 rooms, almost new furniture; rent $35; income $70 and reserve 3 rooms, $800.
27 rooms, west; rent only $100; lease; income $225; $1800, small payment and terms.
58-room hotel, private baths, steam heat, etc.; income $2400 monthly, $10,000.
x10 F. C. SIMPSON, 136½ S. Spring st.

FOR SALE—TO LEASE FURNISHED, THE best located and equipped apartment in Los Angeles. Has 130 rooms and every modern convenience. Will lease furnished for term of years. Net profits today over $800 a month.
NEW APARTMENT HOTEL DOWN TOWN.
Have party ready to erect the most complete and modern apartment house (on new plan) ever put up in L. A., near 7th and Grand avenue. Will lease for 10 years to satisfactory tenant. Call at office for particulars. E. W. CASON & CO., Associated Hotel Brokers, 422-423 Grant Bldg. x11

FOR SALE—A BARGAIN, 125-ROOM, HIGH-grade apartment-house, walking distance; profits $500 month in winter and $300 in summer; long lease; rent $5 per room; operating expenses very light; owner will accept $3000 cash and balance in good property; this is best buy in city and well worth your investigation.
E. W. CASON & CO.,
Associated Hotel Brokers,
x* 422-423 Grant Bldg.

FOR SALE—
LOCATION IS WHAT COUNTS.
26 rooms, near Fourth & Spring. Five years' lease, which alone, is worth price asked for furniture. Few rooms rented in house to permanent people pays most of rent. Price $1500 cash. Balance very easy. Investigate this today, if you want the best on the market.
A4691. AMBROSE L. HAMEL COMPANY.
Main 8567. 536-547 Douglas Bldg. x11

FOR SALE — ROOMING HOUSE. BIG snap. 46 rooms, right on 5th st., near Arcade Depot. Extra well furnished, all nice large light rooms, always filled and a big money maker. Price $2850. Call at our office today and we will show you the best buy in a rooming house in the city. GREENOUGH & LOVE, 316 East 5th. 12

FOR SALE — OWING TO ILLNESS WILL sell one of the best paying rooming houses in San Diego, two blocks from business center, all outside rooms, full the year round. Price $4000. Terms or will exchange for realty. Address MRS. J. E. HOWARD, Gen. Delivery, San Diego, Cal. 10

FOR SALE—A SNAP, 11 ROOMS, GOOD furniture, $450. See MR. APPLEGATE, 602 South Hill. 10

FOR SALE—OR EXCHANGE—ROOMING-house, of 26 rooms, fine location. 236½ S. BROADWAY. See owner. 11

FOR SALE—
Lemon or Orange Groves.

FOR SALE—SNAP, 13 ACRES, $13,700; OWNER; half cash; 28½ shares water stock; 8 cars on the trees; pruned; fertilized; in good condition; frostless belt. Address A, box 51, TIMES OFFICE. 10

FOR SALE—
20½ ACRES, $14,000; 5 acres Valencias, 5 acres navels, bearing. Balance ready for planting. 1163 UNION TRUST BLDG.

FOR SALE—5½ ACRES ORANGES, HIGH-land district; fine trees; nice home and good [...]

FOR SALE—[...]
Lemon [...]
FOR SALE—[...]
I've been [...] time.
I've a large [...]
I know where [...] locations.
I've grown [...] growing district.
North of [...] avenue, I have [...] sale. Here are [...] investigate [...] investment [...]
One grove [...] 30 acres; [...] your's for [...] crop reserved.
Another [...] present [...] ments, but [...] condition of [...] crop coming [...]
Another [...] particularly [...] house of [...] for $25,000 [...]
Another [...] ments. [...] lencias, [...] bring $25,000 [...]
Another [...] an offer on [...]
North of [...] in orange groves.
One grove, [...] $9000, including [...]
Another [...] improvements [...]
Groves [...] Oak, and other [...] Pomona, 135 & [...] for orange [...] erty of any [...] estate it will [...] us before [...]
Two autos [...]

[THUR]SDAY MORNING.
[Cla]ssified Liners.

[...] Beach Property.
Ocean Park.
[...] GREAT SACRIFICE, BUSI[NESS] [...] front, on Marine ave., Ocean [...] Auditorium, postoffice, banks [...] pay big interest on invest[ment] [...] now with stores and apart[ments] [...] urgent demand for cash will [...] me; cost me $6750. [...] H. W. HELLMAN BLDG.

[...] YOU WANT TO EXCHANGE [...] for nice home, best loca[tion] [...] inquire HILDESHEIM & [...] Delta Bldg. F6426, Main 5625. x10

Wilmington.
[NE]W SUBDIVISION IN ORIG[INAL] [TOWN]SITE OF WILMINGTON; [...] ONLY $400; THESE WILL [...] INDUSTRIAL SITES, ACRE[AGE] [...] LISTS, MANY BARGAINS. [...] J. W. WEIGHTMAN & CO., [...] BLDG. MAIN 6384. 10

[WH]O WANTS AN UNDIVIDED [...] acre tract? Four acres left, [...]eap; adjoining held at $1250. [...] & CO., 721 CENTRAL BLDG. 10

[WI]LMINGTON HARBOR LAND, [...] fine factory sites at bargain; [...] money. For particulars write [...]OOD, Long Beach. Box 691. x*

[...] HEADQUARTERS FOR LOS [ANGELES] [...] realty; bargains in lots [...] acreage. DORION, 356 S. Hill x10

Redondo.
[...] IN REDONDO; BUY NOW. [...] are certain. Here the ships [...] have the finest bath-house, [...] jasper and moonstones on [...] right here, on the ocean [...] north of Fourth st., you can [...] terms, a large 6-room, well [...] for $3000; actually worth [...] corner Fourth and Ocean 10

ROOMING-HOUSES—
...le, Exchange or Wanted.

...BY H. C. DECKER, 413½ S.

SPECIAL BARGAIN.
...and bath, best location on ... clean, new, nice home......$600

...CHANGE—43-ROOM HOUSE. STEAM HEAT, HOT WATER. ...TS BUNGALOW OR COTTAGE.

...GE—38-ROOM NEW HOTEL. ...UNGALOW OR COTTAGE.

...N C. ADY & CO., ...Broadway, Room 505. Sunset Broadway 2435.

BARGAINS.

BARGAINS.

FOR SALE—
Lemon or Orange...

FOR SALE—
I've been selling ... time.
I've a large, exclusive ...
I know where are the ... locations.
I've groves for sale ... growing districts.
North of Upland, ... avenue, I have a ... sale. Here are a few ... investigate if you ... investment and a ...
One grove has fine ... 20 acres; crop should ... your's for $45,000, crop reserved.
Another grove has ... present orange crop ... ments, but not strictly ... condition of grove ... crop coming season.
Another grove ... particularly good buy ... boxes of choice ... for $35,000; better ...
Another fine grove ... ments. Magnificent ... lencias, part navels ... bring $15,000; ...
Another grove ... an offer on either ...
North of Claremont ... in orange groves.
One grove, finely ... $9000, including crop.
Another 10-acre grove ... improvements cheap.
Groves in San Dimas ... Oak, and other sections ... Pomona, 155 S. Garey ... for orange or lemon ... erty of any description ... estate it will assuredly ... us before investing.
Two autos at your ...

...assified Liners.

FOR EXCHANGE—
Country Property.

FOR EXCHANGE—OR SALE—
40 ACRES.
EXTRA GOOD INCOME RANCH.
WALNUTS AND APPLES.
$500 PER ACRE. CLEAR.
Only 12 miles from Los Angeles and close to electric cars. Abundance of cheap water; good improvements, and whole ranch is in first-class order. Owner will consider Long Beach or Los Angeles property in exchange up to $12,000.
For further particulars see E. H. HOFF, with ALLEN C. ADY & CO., 430 S. Broadway, room 505. Home F1160; Broadway 2435. x10

FOR EXCHANGE—
$10,000—16-acre ranch at Compton. Improved with 5-room house, barn, chicken corrals, pumping plant, fence, etc. Joins the city of Compton on the west. Will exchange for Los Angeles property or Glendale.
L. D. OLIVER, 413½ S. Hill st. •

FOR EXCHANGE—OR SALE—
2 GOOD PROPOSITIONS.
46 acres, close in, general farm and fruit near electric; well improved, $16,000. Wants city income to $14,950.
Another, 41 acres, alfalfa, higher climate. Wants $10,000, city about even exchange. Submit only clear valuations.
BROCKAMP & BERNHARD,
409 Union Trust Bldg. x11

FOR EXCHANGE — A ROYAL SNAP. 30 acres finest alfalfa or orange land, just outside city limits, Porterville. 10 acres graded for alfalfa; 7-room Cal. house; cow, shed for 25 cows, fine well, 4 shares water stock, furnishing all the water needed; all fenced; price $4500; or with 40 acres, $5000; will trade for Pasadena, Long Beach or L. A. improved or unimproved. H. H. SCHMIDT CO., 322 Germain Bldg. Main 4139; Home A1791. 11

FOR EXCHANGE— FOR EXCHANGE—
Choice well-improved two-acre suburban home, fruits, flowers, rich soil, fine water, 10-cent fare. Superior foothill place one block from car. Price $5000; want a quick offer on Los Angeles city, Northern Illinois or Iowa property for similar value. Owners only.
DAVID BARRY & COMPANY,
715-719 Union Trust Building.
Phones F4983. Main 4083. • x*

FOR EXCHANGE — 20-ACRE ALFALFA ranch, sandy loam soil, no alkali, abundance of water, 17 miles out on electric line, $8500; want good city to $6000, balance 6 per cent.; act quick, as owner is leaving the city. Main 4139. H. H. SCHMIDT CO., Home A1791. 322 Germain Bldg. x11

FOR EXCHANGE—175 ACRES IN ALFALFA, with water, right at depot, San Jacinto, beautiful residence of 8 rooms, fine barn, railroad siding on land, $45,000. Want income in Los Angeles.
MUNN & MIDDLECOFF,
704-5-6 Union Trust Bldg., Fourth and Spring. x13

FOR EXCHANGE—20 ACRES NEAR SANTA Ana, close to sugar factory, well improved. Exchange equity $4000 for city.
25 acres alfalfa, south of city, price $12,000; take city part payment. Want auto for lot equities.
J. M. ROUSE, 308 Bryson Bldg. 10

FOR EXCHANGE—ALFALFA RANCH OF 200 acres, $50,000; mortgage $20,000; will take property anywhere if worth the money for equity.
GEO. W. HAINES,
Frost Bldg. x*

FOR EXCHANGE — 40-ACRE RANCH, 10 acres in oranges, 30 acres in raisin grapes; plenty of water, good house, large barn, excellent property, will trade for Los Angeles income property. Exchange Department, H. L. MILLER & CO., 324 W. 6th st. 11

FOR EXCHANGE—
10 acres, good orange and lemon grove. Price $4500 cash, will take up to $3000 in Los Angeles, clear house or bungalow, balance to suit. Exchange Department, H. L. MILLER & CO., 324 W. 6th st. 11

FOR EXCHANGE—500 ACRES ALFALFA land, with water, two miles from San Jacinto, at $85, part exchange.
MUNN & MIDDLECOFF, owners,
704-5-6 Union Trust Bldg., Fourth and Spring. x13

FOR EXCHANGE—640 ACRES ORANGE land near Bloomington and Rialto, close to three railroads, and orange groves, $100 per acre. Cash and exchange.
MUNN & MIDDLECOFF, owners,
704-5-6 Union Trust Bldg., cor. 4th and Spring. x13

FOR EXCHANGE—160-ACRE IMPROVED alfalfa and dairy ranch, with plenty water and buildings, in Tulare county; price $24,000; want property in or near Los Angeles. L. H. MITCHEL CO., owner, 407 Douglas Blk. x10

FOR EXCHANGE—20 ACRES OF FINE orange land, near Porterville, for clear 6-room bungalow in good location. PHONE WEST 2528. 10

FOR EXCHANGE—
Eastern and Northern Real Estate.

FOR EXCHANGE—
Good clear property, in Aurora, Ill., value $2850, will put in cash or assume mortgage; want Los Angeles house or bungalow up to $6500, west side. Exchange Department.
H. L. MILLER & CO.
10 324 W. 6th st.

FOR EXCHANGE—CENTRAL IOWA FARM, my well improved 415-acre farm near good town, Buchanan county, Iowa. Price $45,000. Want California property, either city or country. Address "OWNER," 3824 Wisconsin st., city. 14

FOR EXCHANGE—FIRST-CLASS PRINTing outfit and hot springs real estate; will exchange for Los Angeles property. For particulars address M. A. TUTTLE, 515 Third st., Hot Springs, Ark. 10

FOR EXCHANGE—
I make a specialty of exchanging real estate, particularly California for eastern.
Members L. A. C. W. CONWAY,
Realty Board. 304-5 Bradbury Bldg. x*

FOR EXCHANGE—5 ACRES IMPROVED AT Wabash, Indiana, 8-room house, large barn, 2 acres in fruit, fine soil; price $3000, clear. Want property here. E. O. GARDNER, 210 Mercantile Place. F8543; Broadway 4885. 10

FOR EXCHANGE—PITTSBURGH, PA., 11-room brick house, modern and located east end district, for Los Angeles home or lots. Address J. A. DUBBS, 212 Tajo Bldg., Los Angeles. x*

FOR EXCHANGE — 80 ACRES, CLEAR, Rock Co., Neb., $2800, for rooming-house; prefer about 20 to 30 rooms. 516 S. Figueroa, room 8. T. W. BINKLEY. 10

FOR EXCHANGE—$9000 CHOICE PROPERty in Detroit, Mich., for Los Angeles or close in property; what have you? ALFRED H. RUSH, Hollywood. 11

FOR EXCHANGE—NORTHERN CITY BUSIness property; want clear land. 604 MAJESTIC THEATER. 12

FOR EXCHANGE—
Real Estate Miscellaneous.

FOR EXCHANGE—BEAUTIFUL 1 ACRE home in foothills of Glendale, $7000, clear; want lots, $5000, balance to suit.
For Exchange or Sale—Beautiful bungalow in Westlake district; is worth $6500 cash; will sell for $5250 and take lot as first payment.
J. MORTIMER FERGUSON REALTY CO., F2783. 421 Byrne Bldg. x10

FOR EXCHANGE—ALL KINDS OF REAL estate. We have two special bargains that I wish to offer, one is a 40-acre ranch, adjoining the county seat of Kings County, with $15,000 improvements. Can be had for $300 an acre, ½ time, balance in trade. Also 4 sections of land, south of Corcoran, all level and good alfalfa land at $20 an acre, ½ cash, balance good property. A. L. AUSTIN, 707 South Hill st. Phone F3350; Main 5361. x*

FOR EXCHANGE—WANT SAN DIEGO; 2 beautiful lots on Mt. Washington Drive, 50x150, every improvement, or fine lots in Long Beach, or $5500 equity in beautiful 7-room house in highly improved grounds, 135x160, for lot within mile limit in San Diego. A. W. CLEAVER, 323 Mt. Washington Drive. Phone 31404. •

FOR EXCHANGE—WE HAVE FOR EXchange or sale, an extra fine list of city, suburban and country property, both improved and unimproved. We can match any kind of trade. CHANDLER & GORE, real estate and loans, 611 Delta Bldg. F7121. x*

FOR EXCHANGE—ICE AND CREAMERY plant, fine location, Southern California, $10,000. Want Los Angeles; will assume.
ARTHUR G. MUNN,
704 Union Trust Bldg., Fourth and Spring. x13

FOR EXCHANGE—OR SALE—$1900 EQUITY 6 lots, 5 acres, clear, $500; Kings County. Want rooming-house, grocery or other business. Owner, address B, box 110, TIMES OFFICE. 10

FOR EXCHANGES—F7909.
Bring in your exchanges and get acquainted with my Mr. McCoy—he will trade your property to your advantage.
LEW W. COLLINS, 434 S. Broadway. x17

FOR EXCHANGE—$3000, CHICAGO INCOME property for California business or real estate. FULLER, 212½ S. Los Angeles st., Los Angeles. 16

FOR EXCHANGE—"I MATCH ANY TRADE, large or small, in farm or city property in any State." J. A. KING, Room 1 Lyon Block, Riverside, California. x*

FOR EXCHANGE—COUNTRY PROPERTY my specialty, for sale or exchange. List yours with M. G. HOUSIEN, 105 S. Broadway. 12

FOR EXCHANGE—BEN WHITE WILL EXchange your property. 304 BRYSON BLDG., Second and Spring. Member L.A.R.B. x*

FOR EXCHANGE—WE CAN EXCHANGE ...

FOR SALE—
Miscellaneous.

FOR SALE—TIMES COOK BOOK NO. 3, new edition, now on sale. Largest, most elaborate and comprehensive cook book of the series issued by The Times.
The 318 recipes for hot Spanish and Mexican dishes and the hygienic department are big features of the publication. The recipes, brought out by The Times Prize Cooking Contest, are generally from Southern California housewives and noted chefs. Price 30c; by mail, 5c additional. Address THE TIMES, Los Angeles. x*

FOR SALE—FINE AND REDWOOD LUMBER, LATH, SHINGLES AND SHAKES FOR ALL BUILDING PURPOSES. WE ARE PERMANENTLY IN THE LUMBER BUSINESS AND WILL BE GLAD TO SUBMIT ESTIMATES ON HOUSE BILLS AND OTHER SPECIFICATIONS.
HUGHES MANFG. & LUMBER CO.,
2430 S. ALAMEDA ST.
x* PHONE 10237—MAIN 1448.

FOR SALE — SECOND-HAND WINDMILL tanks, complete outfits, 50 or any part. This is good material, not junk. We can sell you outfits cheaper than you can buy of the original owners yourself. Why? Because we buy and sell for cash only. We can save you half besides your time. Call or write, office DEMMITT COMPANY, 120 North Main. Broadway 1984. 11

FOR SALE—50 BOILERS, ALL SIZES AND makes, from 5 to 150 h.p. Steam engines, gas engines, air compressors, steam, distillate, and power hoists. Steam and power pumps, rock crushers. Several blowers, 12 to 48-in. 40 carloads of pipe and fittings. R. KELLY, Mission Road and Macy st. Boyle 136. Home 41306. x*

FOR SALE — FIRST-CLASS BUSINESS buggy, bay horse, weight 1050, perfectly gentle; also buggy, pole and wagon pole, spring wagon in good repair, two pedigreed bull dogs, pure white; furniture of 6-room cottage, cheap; am moving. 130 EAST 17TH ST. 10

FOR SALE—SEVERAL HEAVY IRON OIL tanks; also lot of old boiler shells, make good tanks, good for pit work, etc. Several wooden tanks, 2 to 8 thousand gallons. R. KELLY, Mission Road and Macy st. Boyle 136. Home 41306. x*

FOR SALE—ONE LINOTYPE MACHINE NO. 3, in perfect condition, with one motor and one magazine, $1500. One machine, No. 1, in perfect order with one magazine and motor for $650. H. C. GILLESPIE, Goldfield, Nev. 15

FOR SALE—ALL OR ANY PART OF 5000 feet of 4-inch steel riveted dipped pipe, good for drain. Will not stand high pressure. Price 6 cents per foot. ADAMS PIPE WORKS, 2025 Bay st. Broadway 1264, F1917. x*

FOR SALE—ON TIME PAYMENTS. LACE curtains, portieres, couch covers, rugs, carpets and mattings and furniture; stoves and household goods. OVERELL'S, 700-706 S. Main st. THE BIG STORE. x*

TIMES BRANCH OFFICE, 531-33 S. SPRING st. Advertisements and subscriptions left at the new Spring-st. office of The Times will receive as careful attention as at the main office. Competent clerks in attendance.

FOR SALE — NEW AND SECOND-HAND billiard and pool tables and bowling supplies, bar fixtures of all kinds, easy payments. THE BRUNSWICK-BALKE-COLLANDER CO., 331-2 E. Third st., L. A. •

FOR SALE—PIANOS, AT $2.50 AND $3 PER month, Square Pianos, of standard makes, in excellent condition. Will sell on the above small payments. GEORGE J. BIRKEL CO., 345-347 S. Spring st. x*

FOR SALE—A ROAD GRADER OR ROAD King, latest model; used only a short time. Practically new. Will sell cheap. Apply ADAMS PIPE WORKS, 2025 Bay st. Broadway 1264. F1917. x*

FOR SALE — CARLOAD WATER PIPE, mixed sizes, 2, 3 and 4-inch standard, 3, 3½ and 4-inch casing. Slightly damaged. Will sell cheap. ADAMS PIPE WORKS, 2025 Bay st. Broadway 1264. F1917. x*

FOR SALE—FINE SOLITAIRE DIAMOND ring, about 2 carats, taken on a debt, must be sold at once, very cheap for cash. Call 628 CHAMBER OF COMMERCE, between 1 and 2 o'clock. x*

FOR SALE—4 FLOOR GLASS SHOW CASES with shelves; also 30 feet of wall cases with sliding glass doors; also 1 safe and 1 National Cash Register. Inquire MR. GROSSMAN, 535 S. Broadway. 10

FOR SALE—60 "JANDUS" INCANDESCENT arc lamps, with opal bell shape shades; at present in use in our store. Make offer for whole or part. O. A. HALE & CO., San Jose, Cal. x*

FOR SALE—ALL OR ANY PART OF 10,000 feet of ½-inch pipe, good as new, 2 cents per foot while it lasts. ADAMS PIPE WORKS, 2025 Bay st. Broadway 1264, F1917. x*

FOR SALE—4 BEAUTIFUL HAND-MADE Chinese rugs, suitable for couch covers, portieres, or drapery, in dens or cosy corners, at a great sacrifice, as I am leaving the city. 949 W. SEVENTH. 10

FOR SALE—SHED SUITABLE FOR GARage or storehouse, galvanized iron, with steel frame, window and doors, easily moved, cheap. Address K, box 201, TIMES BRANCH OFFICE. 10

FOR SALE—ALL OR ANY PART OF 2000 feet 1-inch black pipe, good as new, 4½ cents per feet. ADAMS PIPE WORKS, 2025 Bay st. Broadway 1264, F1917. x*

FOR SALE—OR RENT. NEW INVALID wheeled chairs. Rent can apply on purchase. Vibrators and batteries. PROFESSIONAL SUPPLY, 415 West Fifth. 14

FOR SALE—OR RENT. NEW INVALID Wheeled chairs, besides tables, vibration, etc. PROFESSIONAL SUPPLY CO., 415 West 5th. 31

FOR SALE—DOUBLE-HORSE WAGON AND harness; plow, fence, lots of lumber and hay. LOUIS MIGATAVICH, Defrees st., Sanborn station. 12

FOR SALE—TENTS THAT ARE TENTS. New and some slightly used. Window awning a specialty. WISE & DOWNIE, 598 E. Seventh street. Broadway 2169. F8206. x*

FOR SALE—PULVERIZED SHEEP MAnure; best for lawns and flowers; sold and delivered by GEO. SCHORNICK, 202 N. Mott st. Boyle 1665; 41536. 15

FOR SALE—SHOES, SHOES, SHOES. GENuine sample shoes; first-class and cheaper than wholesale. ROOM 103, San Fernando Bldg., Fourth and Main. Ground floor. 10

FOR SALE—$5; HIGH ARM SINGER SEWing machine, Domestic, Automatic. Many other bargains. Renting, repairing. ARCADE CO., 514 W. 6th. Main 4917, F2806. •

FOR SALE—MAN'S R.R. TICKET FROM Los Angeles to Chicago, via New Orleans; must leave L. A. on Friday. Address 15, box 126, TIMES OFFICE. 10

FOR SALE—CHEAP, FIRST-CLASS TICKET to Salt Lake, male, medium light, middle aged, good until the 15th. Phone TEMPLE 753. 11

FOR SALE—6-FOOT CIGAR FLOOR SHOWcase, first-class condition, cheap. Call 317 W. SEVENTH ST. 10

FOR SALE—TEN WESTERN WHEEL SCRApers, one heavy wagon. ALBERHILL COAL AND CLAY CO., 312 Security Bldg. x*

FOR SALE—OR EXCHANGE; ASSAY FURnace with piping and tank complete. Address T, box 8, TIMES OFFICE. 11

FOR SALE — FIRST-CLASS FERNANDO Valley barley hay, at $15 ton, f.o.b. Phone SOUTH 5104. 12

FOR SALE—OR EXCHANGE—PEANUT AND popcorn machine, for team. 215 E. FIFTH ST. 10

FOR SALE—CHEAP IF TAKEN TODAY, 2 oak desks, 2 chairs, 203 O. T. JOHNSON BLDG. 10

FOR SALE—SECOND-HAND WINDMILLS, tanks, pumps, engines, cheap. DEMMITT CO., 120 N. Main. 10

FOR SALE—FREE, FREE. Free dirt, fine soil. 35 W. MOUNTAIN ST., Pasadena. 10

FOR SALE—ONE NO. 8 SECOND-HAND Burroughs adding machine. Address XX, box 142, TIMES OFFICE. x*

FOR SALE—TANKS, TANKS. 6x6 FT., 4x4 ft., 4x5 ft. Galv 10-ft. square steel windmill, $30. 160 N. L. A. ST. 10

FOR SALE — WALKER PORTABLE TENT house. Call 1472 E. 25TH ST. Phone South 881. 12

FOR SALE—CHEAP; 4-BURNER JEWEL gas stove. 942 GRAND VIEW ST. 12

FOR SALE—JEWEL GAS RANGE. AIR-tight heater. 750 E. 31ST ST. 12

FOR SALE—SECOND-HAND FIREPROOF safe, cheap. ANDERSON, 212 N. Main. •

FOR SALE—
Furniture.

FOR SALE—COMPLETE OUTFIT FURNIture for sale cheap. Must sell at once. Big bargain for right parties.

$1.00	chair, hardwood	.75
$1.50	Oak costumer	1.10
$2.00	Kitchen table	1.00
$2.75	Arm rocker	2.00
$3.50	Iron bed, heavy chills	2.50
$3.75	Oil heater	2.75
$5.00	Roman chair, velour seat	3.50
$5.25	Kitchen cabinet, roomy bins	3.75
$6.00	chiffonier, quartered oak finish	4.50
$6.50	Birdseye maple stand, round	5.00
$8.50	Dresser, quartered oak finish	6.75
$12.50	mahogany divan, velour seat	9.50
$14.00	Library case, double glass doors	10.25
$17.00	Pedestal table, solid oak	12.50
$19.00	Gas range, good oven	15.00

J. M. OVERELL, 700-706 S. Main st. x*

FOR SALE—AUCTION SALE; FURNITURE of 8-room flat at 230 N. Olive st., Wednesday, Feb. 16, 10 a.m. Description of goods later. W. T. MOXLEY, Auctioneer, Main 2839; Home 23505. 10

FOR SALE—AUCTION SALE, THURSDAY, Feb. 17, 10 a.m. at 1104 S. Grand ave. Furniture of 6-room cottage. Description of goods later. W. T. MOXLEY, Auctioneer, Main 2839; Home 23505. 10

FOR SALE—FURNITURE OF 5-ROOM FLAT, front room suitable for dressmaking or other business. Price $275, part cash. 736 S. SPRING ST. 10

FOR SALE—AT A SMALL FRACTION OF new cost, 42 ft. of handsome brass office railing, 2 feet high, with 2 gates. 719 UNION TRUST BLDG. Main 4082, F4953.

FOR SALE—
Furniture.

FOR SALE — FURNITURE, CARPETS, stoves and household goods, cash or on easy payments; if you need one piece or a house full we will save you 1-3; old furniture taken in exchange for new. Largest dealers in the West. COLYEAR'S, 509-11 S. Main st. Phone F3171, Main 1117. •

FOR SALE—LARGE ASSORTMENT OF NEW and second-hand goods; lowest prices. JAMES COLGAN & CO., 713-15 S. Spring st. •

FOR SALE—FURNITURE 6-ROOM FLAT, all rented. Inquire 730 S. HILL ST. 12

BUSINESS CHANCES—
For Sale.

FOR SALE — BEST COUNTRY WEEKLY newspaper in Southern California; booming location. A live-wire proposition. W. S. CORD, 706 Union Trust, 4th and Spring. x12

GOOD OPENING FOR MODERN DRY goods and department store, growing coast town, large country trade, new, modern store, corner location, low rent. Apply M. W. SPENCER, Oceanside, Cal. x*

EXCELLENT OPPORTUNITY TO BUY A long established toilet parlor. Every modern appliance. Best trade in city. Good reasons for selling. Apply 419 DELTA BLDG., 428 S. Spring.

CALIFORNIA OWES ITS PROSPERITY TO the oil industry. Our monthly paper, "California Oil Fields," FREE for the asking. SAGAR & LOOMIS, 710-712 Phelan Bldg., San Francisco. •

$1250—HALF INTEREST IN GROCERY and meat market, suburban; rent $35; good lease; fine building and fixtures; invoice $2500; $100 daily receipts; strictly cash. x10 BURNS & CO., 318 S. Broadway.

FOR SALE—FIRST-CLASS CIGAR STAND and barber shop, reason for sellin, party wishes to go back east and does not understand the business. Apply GOLDEN STATE REALTY CO., 120 W. 6th st. x13

ENLARGING MY BUSINESS, CAN USE $5000 to $10,000 more capital; will earn 25 to 40 per cent.; bank reference. Address B. B. ROSS, agent, room 617, Parmelee-Dohrmann Bldg. x15

FOR SALE—LUNCHROOM AND RESTAURANT; a good paying business; good prices; select class of trade; best location in city; will stand thorough investigation. EDISON CAFE, 131 E. Fourth st. 13

IMPERIAL VALLEY'S BEST TOWN, CONtains a new store of new goods, of which $1500, $1800 worth of goods are sold each month; scrutiny invited. Address B, box 137, TIMES OFFICE. 10

FOR SALE—CONFECTIONERY AND ICE cream store in a temperance city of 12,000 inhabitants. Located southeast of Los Angeles. Good reason for selling. For particulars address W, box 196, TIMES OFFICE. 15

TO LET—WANTED TO MEET A GOOD GROcery man with money or goods to open business, in choice location. Call 9 a.m., THE LONDON APARTMENT, 32rd and Main, room 17. 11

SMALL BUSINESS AND POSTOFFICE, also vacant business lot, in small town. Fine location for business. All for $175, or will trade for good horse or small team. Address A, box 152, TIMES OFFICE. x10

FOR SALE—GROCERY, MEAT MARKET, thickly settled place, trial given, cheap rent. Sales $50 up; price $1800 or invoice; no brokers apply. Address A, box 198, TIMES OFFICE. 11

WANT SOME ONE TO BUILD STOREroom, outlying district, for grocery and market; will buy or trade for same; satisfactory location; quick deal. 2101 ESTRELLA AVE., city. 10

FOR SALE—CORNER GROCERY, LOCATED near East 23rd st., doing $125 to $155 cash business per week. Price $1200. Owner leaving city. No agents. Address A, box 195, TIMES OFFICE. 13

PHOTO STUDIO, GROUND FLOOR, WITH living-rooms, complete 8x10 outfit, last year $1800; low rent; two blocks north Santa Fe station; must sell at once; bargain at $650. BOX 107, Upland. 15

FOR QUICK SALE, GOOD PAYING, FIVE-table poolroom, in fine location; receipts about $400 per month. For price and particulars see RUDELL, 532 Bradbury Bldg. 11

FOR SALE—CONFECTIONERY AND DELIcacy doing a thriving business; good location and lease; fine fixtures, $3900. Address T, box 109, TIMES OFFICE. 14

FOR SALE—CAFETERIA, NEAR ONE OF the best business corners in the city; paying well and trade increasing. Price $5000. See LORE, 333 Bradbury Building. x*

FOR SALE—$900, CORNER GROCERY, including stock fixtures, horse and wagon; rent $30, 2 years' lease. Owner 2837 W. 10TH ST. 12

WE EXCHANGE THINGS YOU DON'T want for something you do want. LOS ANGELES BUREAU OF EXCHANGE, 215 W. 11th st. Phone F4521. We buy samples. 10

$550 BUYS OLD ESTABLISHED CONFECtionery and delicatessen; store taking $500 month; parties interested see OWNER, 129 E. 12th. No agents. 10

FOR SALE—COMPLETE FIXTURES RESTaurant and delicatessen; will sell whole or any part; will trade for good young horse. 1412 W. PICO. 10

IF YOU WANT THE BEST EQUIPPED MAchine shop in California, which will clear you $6000 per year, call on C. A. HAMMEL, 840 N. Main st., city. 17

STORE AND FURNITURE STOCK; 4-ROOM dwelling; large improved lot, with barn, storehouse. 423 SEPULVEDA ST., San Pedro, Cal. x11

FOR SALE—ALL KINDS OF REAL ESTATE, BUSINESS CHANCES AND OUTSIDE LANDS. 514 CHAMBER OF COMMERCE BLDG. 10

FOR SALE—RARE OPPORTUNITY, CALIfornia agency popular line of standard automobiles; must act quick. Address VV, box 117, TIMES OFFICE. x*

FOR SALE—GROCERY BUSINESS, WITH ice cream, cornucopia, bakery attached; on one of the main streets; doing good business. Address A, box 56, TIMES OFFICE. 10

FOR SALE — 3 BAKERY WAGONS, 3 horses, large and small well equipped wholesale bakery for rent or lease. Inquire 2521 CENTRAL AVE. 12

FOR SALE — A SOUVENIR AND ART leather store; fine location, cheap rent. A snap for someone. 502 WEST 7TH ST., near Postoffice. 10

FOR SALE—SHIRT FACTORY READY FOR business; will stay and teach you the business. Best of reasons for selling. Address J, box 256, TIMES OFFICE. 10

FOR EXCHANGE—BEST PAYING RESTAUrant in city, clearing $300 per month; $900; want lot or cottage, pay difference. RAND & CO., 420 Bryson Bldg. 10

FOR SALE—A FINE JEWELRY STORE, good location, owner must go back east; 5 years' lease. Address B, box 106, TIMES OFFICE. 13

FOR SALE—30-ROOM HOTEL WITH BAR, clearing $1200 per month; price $20,000. Write for particulars. JOSEPH DALTON, North Yakima, Wash. x21

$425 BUYS 8 ROOMS, COMPLETELY FURnished, southwest, rooms all rented; good oak furniture; fine rugs. A snap for quick buyer. SPOKANE REALTY, 502 S. Main. 10

FOR SALE—FIXTURES, NEW STORE, shelving, also new nail counter; half price. Seen 424 WEST 6TH ST. Address S. J. Paul, 1710 W. 1st st.

FOR SALE—WHOLESALE PRODUCE BUSIness; receipts, $4000 to $5000 per month; established many years; $3000, terms. Call at COAST REALTY, 133½ S. Spring. 16

FOR SALE — CHEAP, ON ACCOUNT OF sickness, a good paying restaurant at Burbank; must sell at once. C. B. FISHER, Phone Sunset Glendale 456. 10

FOR SALE — CIGARS, CANDIES AND fruit store, in good location, cheap rent, long lease, living-room. Price $175. COAST REALTY, 133½ S. Spring st. 12

FOR SALE—GOOD ESTABLISHED MANUfacturing business of a high grade building material; big fortune for the right party. Address A, box 192, TIMES OFFICE. 11

IF YOU WANT A GOOD PAYING BUTTER, egg and buttermilk route, come and see me at 1714 ARAPAHOE ST., no Sunday work. 18

FOR SALE—$850, NEW GROCERY AND FIXtures, good living-rooms; rent $10 month. 5808, last store on CENTRAL AVE. Owner. 11

NICE LITTLE OFFICE BUSINESS FOR sale, for $350, compelled to go east. See BALDWIN, 218 Citizens' National Bank. 12

A SMALL DELICATESSEN STORE WITH living-room; rent $15. Address T, box 95, TIMES OFFICE. 10

INCORPORATE YOUR MINES; OIL LEASES or business and obtain capital. MARTELL, 532 Germain Bldg. 14

SNAP, HOTEL, 4-CHAIR BARBER SHOP, $750. Owner must leave on account of illness. 107 E. 4TH ST. x*

FOR SALE—LUNCH PARLOR, GOES AT A bargain today. ARMSTRONG, 106 S. Broadway. 10

FOR SALE—BAKERY STAND, IN SWELL market; money maker. Call 313 HENNE BLDG. 11167. 11

PHOTO FINISHING BUSINESS FOR SALE; best location in the city. Address A, box 105, TIMES OFFICE. 10

FOR SALE—FRUIT AND CIGAR STAND, doing fair business. Must sell. See the owner, 724 S. MAIN ST. 10

FOR SALE—GOOD PAYING RESTAURANT, fine location, lease and liquor license. 750 S. BROADWAY. 9

PHENOMENAL OPPORTUNITY TO GET into legitimate business, $300 required. McDONALD, 443-444 Bradbury Bldg. 10

A GOOD BUSINESS FOR A LITTLE money. Call at 548 SOUTH GRAND AVE. 13

FOR SALE—BARBER SHOP AND BATH; price cheap. 525 W. 6TH ST. 11

FOR SALE—AT A SACRIFICE, GROCERY stock and fixtures. Phone WEST 538. 10

LUNCH COUNTER, SEATS 20, FOR SALE, cheap. See owner. 512 EAST 9TH ST. 10

BUSINESS CHANCES—
For Sale.

AUCTION—FAIRVIEW HOT SPRINGS.
Health Resort, established 24 years, fine hotel, 5 bungalows, hot mineral and mud baths, together with fine ranch consisting of 20 acres richest land. 6 miles west of Santa Ana, 3 miles east of Newport Beach. Take Santa Ana electric car leaving Los Angeles at 8 a.m. to Fourth and Main sts., Santa Ana. Tally-ho for the resort will meet this car. Wednesday, Feb. 16, at 10 o'clock a.m., property consists of a 23-room hotel, one two-room cottage, one five-room cottage, two double six-room cottages, one double eight-room cottage, large barn, chicken corrals and houses, milk house and stanchions, out-buildings, etc., 15,000-gallon tank, two 3000-gallon tanks, one 2500-gallon steel tank, $500 gasoline engine, 50-foot windmill and 2-story tank-house, engine and boiler house, fine natural hot mineral water cement plunge, 60x100 feet; with dressing-rooms, hot mud bath-house, with porcelain tubs, natural gas for lighting and cooking, summer houses, 100 handsome palm and pepper trees, one acre of beautiful lawn, flowers, lawn tennis court, croquet grounds, etc. 20 acres of as fine land as can be found in Southern California, known as the beauty spot of Orange county. Fine growth of gum trees, ready to cut. Located in the proven oil belt, with wells now being put in on adjoining property. Is all fine soil for alfalfa, barley, sugar beets, fruit or vegetables. Adapted to stock or chicken farming. One of the finest openings in California for a sanatorium, health and pleasure resort. With one of the finest hot mineral springs in the West, pronounced by authorities as the "Carlsbad of California," six miles from the thriving city of Santa Ana, and three miles from the Pacific Ocean. Must be seen to be appreciated. Owner of this fine property having other interests which demand his entire time and attention, has decided to sell the same to the highest and best bidder on above date, without limit or reserve. An unusual opportunity for country home or investment. Terms, property will be sold free and clear of any incumbrance, first $10,000 cash, balance terms to suit. For further particulars see RHOADES & RHOADES, Auctioneers, Office 830-832 South Main st. Phones F1259, Main 1259. x*

F. C. SIMPSON, 130½ S. SPRING ST.
ESTABLISHED 1896.
$75—Restaurant, closed, cost $600 to equip.
$475—Lunch counter, restaurant, doing $24 daily, guaranteed; seats 32; sickness.
$225—Massage and bath parlors, elegant steam-seated suite, on Broadway; rent $30.
$500—Grocery store, 3 living-rooms, $20 up daily; rent $30; will invoice over $600.
$1250—Grocery; three swell living-rooms and bath; rent $25; no delivery; will invoice.
GROCERY, near-by town; doing $75 to $150 daily, cash; sell all or half interest, $2500.
$2400—Elegantly equipped confectionery and $1500 soda fountain; 4 good living-rooms; rent $40; long lease; investigate this.
TEAMING business, clears $2600 up yearly; $500 cash and payments, or exchange for city property; give positive guarantee on this.
$100 cash, $125 on time; meat market, in home owners' district; rent $10; snap.
Boarding-house, southwest; walking distance, 24 rooms, 5 baths, yard; tennis court; rent $148; lease; receipts $550 to $700 monthly; $1600; any investigation.
$700 cash handles poolroom, making good money; biggest snap in city for price. See it today.
F. C. SIMPSON, 130½ S. Spring. x10

FOR SALE—
The BEST GROCERY business in town, new clean stock and fixtures, well fitted up, well lighted, will sell at invoice, doing $5000 per month, stock and fixtures, will invoice about $8000. Terms cash. This is the chance to step into a good live business at the right price. Owner has other interests that demand his attention and to close at once will sell WITHOUT BONUS.
Call or write, 336 BRAND BLVD., GLENDALE, CAL. x23

WATCH OUR WINDOW
FOR BUSINESS OPENINGS.
$950—DELICACY AND RESTAURANT; Clears $150 to $200 month. SNAP.
$1200—GROCERY AND MARKET. Sales $60 day; rent only $20.
$8000—ORNAMENTAL IRON WORKS. First-class machinery, doing over $5000 month business; owner wants to retire. See J. T. Whiteker, with DALY LAND CO., 332 W. Sixth st., corner of Hill. x10

$4000—OR WILL INVOICE ONE OF THE best paying grocery stores in Hollywood. Established 4 years and doing $175 per day business. Positive proof. Ask COAST CO.
$375—Bakery; thickly settled neighborhood; good horse and wagon; 5 living-rooms; rent only $25. COAST CO.
$100 down buys paying cigar store, clears $4.50 a day.
$1300—Easy payments, buys best corner bakery and grocery in Los Angeles, $1000 business monthly.
10 COAST COMPANY, 133½ S. Spring.

DO YOU WANT THE BEST RESTAURANT in town? Receipts run $35 to $40 a day. Finely furnished. Steady trade. Rent low. Delicatessen in connection. Owners disagree; will sell at a sacrifice. Prospective purchaser can take cash three days to satisfy himself as to business. See
PACIFIC INVESTMENT COMPANY,
218 Citizens' National Bank Bldg. x10

TIMES COOK BOOK NO. 3, NEW EDITION, now on sale. Largest, most elaborate and comprehensive cook book of the series issued by The Times.
The 318 recipes for hot Spanish and Mexican dishes and the hygienic department are big features of the publication. The recipes, brought out by The Times Prize Cooking Contest, are generally from Southern California housewives and noted chefs. Price 30c; by mail, 5c additional. Address THE TIMES, Los Angeles. x*

A RARE OPENING FOR RIGHT MAN.
A good salary for services as office man, in business established 19 years; paid net profits for 7 years of over 33 per cent., as books will show; absolutely no competition; must be able to invest about $8000; best of references furnished and required. Will stand most critical investigation. See me tomorrow about it.
M. W. ATWOOD, 638-9 I. W. Hellman, Main 4054. F1363. x10

IF YOU ARE A FIRST-CLASS GROCERY man and looking for a good opportunity, I have the best location in Northern Arizona for the right man, as I have other business, I will sell ½ or 2-3 interest to right party. I own the buildings, and there are splendid opportunities for enlarging the business. To those who have capital and are tired of close competition I have an opening that will stand investigation. Address B, box 116, TIMES OFFICE. 13

FOR SALE—CONFECTIONERY. IN THE best location in town. Partner deceased, owner will sacrifice. Nets over $200 a month. Long lease; low rent. Cost over $7000 to fit up. Price is half this. Terms.
PACIFIC INVESTMENT COMPANY,
218 Citizens' National Bank Bldg.
Third and Main. x10

TO LEASE—AT REASONABLE TERMS.
CHOICE INDUSTRIAL SITES.
ALAMEDA BETWEEN 7TH AND 9TH.
WILL IMPROVE TO SUIT TENANTS.
H. W. KELLER, 219 KERCKHOFF BLDG. x*

BUSINESS OPPORTUNITIES.
22 years in the business. We have the largest list in the city to select from. Business locations or manufacturing interests. We can advise you to your best interests; go over our list before you invest. TROWBRIDGE-HOLLMAN INVESTMENT CO., 414 Security Bldg. Main 3266; F1355. x10

FOR SALE—GROCERY.
Near-by town; sales $100 daily; postoffice located next door; very little credit; no bad accounts; business positively clearing $200 monthly; recommended by the jobbers; price invoice, about $3000; be quick.
Z. T. GEORGE REALTY & BROKERAGE CO., 212 Mercantile Place. x10

WANTED—A RELIABLE PARTNER IN ONE of the greatest money getters in the world. Immense profits. We have taken as high as $500 in one day. It is the Humanatone, a musical instrument. It has caused a sensation wherever we have been. We have sold 10,000 in Los Angeles. I am the Pacific Coast agent. See me at once. HOTEL SHERMAN, 314 W. FOURTH ST. MR. POWERS. x*

FOR SALE—½ INTEREST IN ESTABLISHed mercantile business, doing from $60 to $100 a day. Best location in the city. Lease at low rent. Price less than ½ invoice. Man must be capable to be considered.
PACIFIC INVESTMENT COMPANY,
218 Citizens' National Bank Bldg.
Third and Main. x10

FOR SALE—SEE BARGAIN—SEE
What $550 will buy, fixtures and furniture in 12-room boarding-house on E. 9th st., near San Pedro; good money maker; house always filled with good, steady boarders. Don't miss this. Inquire SEABOARD REALTY CO., 421 Grant Bldg. Phone F5450; Broadway 2872. 13

FOR SALE—GROCERY, GRAIN AND FEED business in one of the most desirable locations in Southern California. Will cost $20,000 to buy. An investigation will show that a good profit is being made. If you have the money, and are interested in securing such a business, call at ROOM 206, Bullard Blk. 156 N. Spring. x10

WANTED—A GOOD HONEST AND RELIable man with $1000 to join an experienced man in opening a first-class saloon...

BUSINESS CHANCES—
For Sale.

AUTOMOBILE GARAGE—
$3000 will buy a garage business now paying $10 to $15 net per day; machinery and tools will inventory price asked; rent $45; sickness reason business is for sale. Investigate this.
F4158. KUCK-TOBIAS-HAMILL CO., Broadway 4087. 300 Byrne Bldg. x10

BAKERY AND GROCERY BUSINESS FOR sale; a fine store with good living accommodation; doing a large cash trade and a splendid wagon connection in a good locality; stands on fine corner lot on one of the leading business streets in Los Angeles; good reasons for selling; big snap. Address A, box 23, TIMES OFFICE. 10

$3500 WILL BUY ESTABLISHED WHOLESALE BUSINESS IN THIS CITY; EXCEPTIONAL OPPORTUNITY; NET PROFIT now over $2000; can be increased to $5000. This will stand thorough investigation. See A. S. C. FORBES, 320 Laughlin Bldg. Phone A6743. x12

FOR SALE—A WELL ESTABLISHED MILlinery store, doing good business, in an excellent location; have long lease and cheap rent. Have nice clean stock and fixtures; would like to communicate with any one interested. Address B, box 129, TIMES OFFICE. 13

FOR SALE—ON ACCOUNT OF DEATH OF owner, widow will dispose of nicely fitted 2-chair barber shop in one of best locations; doing business of $40 to $50 per week; price $300; very low rent; long lease; this is a genuine bargain. See us at once. MARKS, 125 E. Second st. 10

FOR SALE—SIGN AND SHOW CARD works; largest and best equipped in city; average net profits $150 month; fullest investigation invited; splendid opportunity for hustler with little capital; price $350; don't waste time unless you mean business. Address J, box 260, TIMES BRANCH OFFICE. 13

WANTED—THREE MEN WITH SOME money to go into a company on the ground floor and become independent with the rest of the company. If you want to invest in a good proposition, call Feb. 10, after 9:30 a.m. on MR. MOTZKUS, 203-4 Douglas Bldg., 3rd and Spring. 10

DO YOU WANT TO SELL YOUR BUSIness? We make sales every day and if you list it with us we will sell it for you. Come, write or phone us. SEABOARD REALTY CO., 421 Grant Bldg. Phone F5450; Broadway 2872. 13

FOR EXCHANGE — MEAT MARKET, IN the best location; no market near; good trade, all cash; exchange for GOOD auto, 5-passenger; must be in BEST OF REPAIR. Phone Sunset 219 Pasadena. Call 229 N. LAKE AVE. 10

$600 — BAKERY IN LIVE, NEAR-BY town; absolutely "no opposition." Rent $25. Money maker.
$500 cash corner grocery, clean stock. Fine fixtures. COAST COMPANY, 133½ S. Spring. 10

HAVING DECIDED TO CLOSE OUT OUR stock of groceries, we will offer as a whole or by the piece our store fixtures consisting of counters, shelving, show cases, scales, etc. Sale begins Feb. 10. Splendid chance to begin business with small investment. 906½ E. 5TH ST. 10

HIGH GRADE BOOK-KEEPERS AND STEnographers, supplied to business men, our references are unquestionable. Commercial Dept. of the CALIFORNIA TEACHERS' BUREAU, 424 I. W. Hellman Bldg. F1634. 10

FOR SALE—50,000 SHARES LOCAL MINING stock; mine has been working 7 years; through continued sickness I will sacrifice this to the highest bidder; principals please investigate. Phone Temple 1296, or address BOX 342, Station C. 10

FOR SALE — CIGAR STORE AND POOLroom, good location; paying good profits; barber shop in the building and goes with business. Reason for selling. This is a good business; look it up. Price $4500. See LORE, 332 Bradbury Building. x*

$500—DRESSMAKING AND CUTTING school, beach; clears $200 up monthly; 3 furnished rooms included; 2 sewing machines and full equipment; has exclusive agency of new system. Rent $25.
x10 BURNS & CO., 316 S. Broadway.

FOR SALE—LIVERY BUSINESS, INCLUDing real property and stock, in one of the best livery towns in the San Joaquin Valley. Good trade; every horse earning a salary. Price $7000. See LORE, 332 Bradbury Bldg. x*

FOR SALE — ONLY DRUG STORE IN growing town, a bargain, full price, good prescription trade, new stock, corner store with lease, cheap lease, only $2150, sickness compels sale. Address V, box 92, TIMES OFFICE. x*

GROCERY STORE, HAVING FIRST-CLASS established trade, owner clears over $350 monthly; finest business location and best town. This is a fine investment. Address W, box 191, TIMES OFFICE. 11

HAVE YOU $350 TO INVEST IN A SMALL business which will pay you 50 per cent. yearly on your investment, without any trouble on your part? Address J, box 251, TIMES BRANCH OFFICE. 10

$2075 BUYS BUSIEST GROCERY, SOUTHwest, doing $50 guaranteed cash daily; no solicitation or delivering; rent $65; tobacco trade pays rent; snap. SPOKANE REALTY, 502 S. MAIN. 10

$2500 BUYS BUSIEST GROCERY AND meat market southwest, doing $60 daily; strictly modern in all appointments. See this one, it's a bargain. SPOKANE REALTY, 502 S. Main. 10

$2500 BUYS MOST COMPLETE DENTAL parlors and furnishings in Los Angeles; central business location, netting $400 monthly. Owners retiring with lease. SPOKANE REALTY, 502 S. Main. 10

$450 — LAUNDRY ROUTE, HORSE, wagon and harness, for sale; clearing $25 to $30 per week; clears $40 to $45 in summer; will teach buyer route. T. E. M'DOWELL, 1622 Redwood st. 11

WANTED—RELIABLE MAN WHO IS GOing East, to represent manufacturing; must have couple hundred dollars; will make good offer to right party. Apply 406 SAN FERNANDO BLDG. 10

FOR SALE—CHEAP, NICE CLEAN LITtle business, modern machinery for upholstering, mattress manufacturing and feather renovating. PHONE 24913. SOUTH 6364. 12

SWELL BARBER SHOP, IN A1 LOCATION, with the best trade in Salt Lake City. Write LITTLE & LITTLE, No. 1 W. Second, South, Salt Lake City, Utah. x13

BUSINESS CHANCES—
Wanted and Miscellaneous.

WOULD YOU INVEST $2500 TO $5000 WITH 2 or 3 straight men on a straight allotment; deal where we can make a quick sure turn of 400 per cent? Lots now ready to sell. No risk. Address J, box 264, TIMES BRANCH OFFICE. x10

WANTED—TO PURCHASE MAGAZINE OR trade paper; state lowest cash price, gross earnings, annual net profit. Address A, box 161, TIMES OFFICE. 10

WANTED—STOCKS OF GENERAL MERchandise, groceries, notions, boots, shoes, hardware. 730 S. SPRING. F1719, Broadway 1687. x*

WANTED — LOCATION FOR JEWELRY store, city or country. Address G, box 213, TIMES BRANCH OFFICE. 10

WANTED—SMALL LUNCH ROOM OR restaurant. Address J, box 263, TIMES BRANCH OFFICE. 11

SWAPS—
All Sorts, Big and Little.

FOR EXCHANGE—OR SALE—FOR LAND or business anywhere, four thousand shares in a valuable producing mine. This stock never sold under fifty cents per share, and will become very valuable in short time, as property is developing good. Address A, box 109, TIMES OFFICE. 11

FOR EXCHANGE—HOUSE, PICO HEIGHTS, $3500; want lots or ranch, 80 acres Tulare, $10,000; want home Los Angeles; 3 lots and house, los Angeles, $6500; want business property. MAIN 6638. 11

FOR EXCHANGE—WANTED TO EXchange a typewriter for a horse. ARROWHEAD SPRINGS WATER CO. 11

FOR EXCHANGE—160 ACRES GOOD LAND in Imperial Valley for an auto or lot, in Los Angeles. Phone OWNER, F5492. 12

MONEY TO LOAN—
In Sums to Suit.

SEE ROY NANCE FOR QUICK LOANS ON realty, $100 up; no commission. Mortgages bought. 432 MASON BLDG. F1268. •

TO LOAN—L. C. THROOP, SUITE 409, LISSner Bldg. $100,000 on real estate, city or country. Investigate. BROADWAY 3096. x*

FARNSWORTH BROS. MAKE LOANS ON real estate. 215 LISSNER BLDG., 524 S. Spring st. F1209. x*

R. W. POINDEXTER, 409 WILCOX BLDG., loans money on real estate, large or small amounts. Building loans a specialty. •

TO LOAN—SALARIED PEOPLE; NO RED tape; without security; confidential. WEST COAST EXCHANGE, 419 Henne Bldg. 20

MONEY LOANED, CONTRACTS AND MORTgages bought. A. M'CALL, 214 Bullard Blk. •

POSITIVELY LOWEST RATE FOR DESIRable salaried loans. W. J. RANKIN & CO., 304 H. W. Hellman Bldg. A1810, Main 5664. x*

MONEY ON REAL ESTATE, CONTRACTS bought. 402 STIMSON BLDG. 'Phone A1546. x*

PRIVATE MONEY, NO RED TAPE, ANY amount on good security. M. M. DAVISON & SON, 204-6 Wilcox Bldg. •

MONEY TO LOAN WITHOUT COMMISSION, $1500, 7 per cent. Address A, box 31, TIMES OFFICE. 12

MONEY TO LOAN WITHOUT COMMISSION, $2500, 7 per cent.; private. Address X, box 40, TIMES OFFICE. 13

MONEY TO LOAN—$1000, 7 PER CENT.; I do not charge commission. Address A, box 13, TIMES OFFICE. 13

TO LOAN—5 TO 7 PER CENT. MONEY...

MONEY TO LOAN—
In Sums to Suit.

QUICK LOANS.

You can borrow any amount ... $10 to $500 on furniture, pianos, ... ons, cattle, etc. The property ... undisturbed in your possession. ... get the money the day you make ... and with no publicity. Loans ... back in any installments that ... rower and each payment so made ... the cost of the loan. There are ... tions on your moving when you ... charges of any kind taken out ... You receive the full amount of ... cash. If you have a loan elsewh... owe a balance on your furniture ... any other security, call and see ... our terms. We will pay it up ... as long as you wish. Please re... we make no inquiries of your ... employer. Private offices. If you ... to call to the office, telephone ... shall send our agent out to your...
FIDELITY LOAN CO.
529 Mason Bldg., Fifth F...
S.E. corner Fourth and Br...
Phones F1421; Broadway ...

$1,000,000 TO LOAN ON REA...
4 to 5 per cent., best business ...
6 to 7 per cent., outside busine...
6 to 7 per cent., best residence ...
7 to 8 per cent., outside residen...
No delays. No red tape. Any ...
Large and small city loans a sp...
Ranch loans solicited.
Cash for mortgages and deeds ...
Bank stocks bought.

WE MAKE STRAIGHT BUILDI...
5 to 6 per cent. on A1 busine...
7 per cent. on A1 residence ...
8 per cent. on 2nd grade residence...
See our latest bungalow plans.
References — Title Insurance & ... Title Guarantee & Trust Co., Los ... stract & Trust Co., First Nat... Citizens' National Bank.
MATTHEWS & MATTHE...
The Leading Mortgage ...
329 Douglas Bldg., corner Third ...

MONEY LOANED TO SALARIED ... ON THEIR NOTE. ALSO ... DIAMONDS, FURNITURE, ... 1 TO 5 PER CENT. ... REASONS WHY— ... ESTABLISHED NINE ... DIAMONDS AND JEWELRY ... WITH US. LOWEST RATES OF INTERE... PER CENT. LOWER THAN ... DIAMONDS AND JEWELRY ... BANK SAFE DEPOSIT ... BUSINESS STRICTLY CONFI... DON'T PAY HIGH INTERE... YOU CAN GET IT FOR ... BANK REFERENCES. ... STIMSON BLDG., 3RD AND ...

TO LOAN—
DON'T HESITATE.
If you want money quickly, ... made at lowest rates the day ... furniture, pianos, horses, wagons, ... age receipts, salaries, etc. Every... your possession. Payments arra... you. Each payment reduces ... extra charges. Nothing deducted ... No inquiries of relatives, neigh... ployer. Private offices for everyon... a specialty of confidential loans ... The old reliable.
GERMAN-AMERICAN LOA...
Suite 700-702, 426 S. Spring st. ... Delta Bldg.

USE THE STATE'S MONEY
FOR A FEW MONTH...
Get your bills paid and owe ... borrowing on your personal not... the largest company in the city ... quick loans to "salaried people" ... are the leaders because of our ... courteous treatment. If you ... special rebate plan you can save ... 125. We pay up other loan comp... private offices.
THE STATE LOAN COMP...
410-411-412 Grosse Bldg., Sixth and ...
Open 8 a.m. to 6 p.m., Mondays ... days until 8 p.m.

$1,500,000 TO LOAN—
ON CLOSE-IN INSIDE BUSIN... ERTY.
CHOICE RESIDENCE PRO...
FARM LANDS.
BUILDING LOANS A SPEC...
LOWEST RATES.
APPLY ...
ESTABLISHED 1889.
ROOM 208, SECURITY BLDG., ...
SPRING STS.

ROOMS 404-405 BRADB...
NEW LOAN COMPANY
Loaning strictly to the SALAR... WITHOUT SECURITY. WITHOU... ITY.
All we require is that you a... working person on a salary.
SALARY LOANS. SALARY ...
We guarantee that your employe... will never know of any transacti... office. No indorser. Lowest rate...
BROADWAY LOAN CO...
404-405 Bradbury Bldg., Third and ...
Open daily, 8:30 a.m. to 6 p.m., ... and Saturday evenings until 8 p.m.

CASH ACCOMMODATIONS—
Money loaned privately at a ... notice on household furniture, pia... wagons, etc., in sums from $10 to ... out publicity or removal from ... sion. There will be no deduction ... seen expenses kept out in advance ... will know exactly what your loa... Should you owe a balance on ... piano or have a loan with some ... pany we will pay it up for you ... vance you more money.
CENTRAL LOAN CO., 434 Byrne ... floor, N.W. corner Third and Broa... F6512; Main 4013.

WE DO AS WE ADVERTISE—
We advertise to make loans to ... ple as cheap as any company in ... cheaper than a majority of them, ... curity" or "indorser," and we ... will make you a loan on short no... inquiry of your friends or relati... our employees are gentlemen and ... sured courteous treatment. Priv... Money costs only for time in you...
THE NATIONAL LOAN ...
519-520 Bryson Blk., Second and ...
Office open 8:30 a.m. till 6 p.m. ... and Saturdays until 8 p.m.

TO LOAN—MONEY.
$300 TO $150,000
ON CITY OR COUNTRY PRO...
VACANT OR IMPROVE...
RESIDENCE LOANS WAN...
RANCH LOANS SOLICIT...
MORTGAGES PURCHASE...
APPLY TO MR. KELLY, LOA...
ROBERT MARSH CO.
SECURITY BLDG., 140 WEST ...
HOME 10175.

MONEY LOANED ON DIAMON... elry, watches, typewriters, piano... warehouse receipts, mortgages, ... contracts, etc. Diamond loans ou... Loan our own money; do our o... ing; no delay; lowest rates. Busine... tial; private rooms. Polite treatm... references. Established 1902. We ... est upstairs collateral loan busin... H. T. REID & CO., 223 W. Secon... Broadway.) Suite 125, A1926.

TO LOAN—MONEY.
$500 TO $50,000
ON CITY OR COUNTRY PRO...
VACANT OR IMPROVE...
MORTGAGES PURCHASE...
PRIVATE MONEY, LOWEST ...
FRANK C. CURRY, ...
SUITE 436, BYRNE BLD...
THIRD AND BROADWAY, PHON...

MONEY TO LOAN—
$2500 TO $250,000,
ON CITY OR COUNTRY PR...
AT CURRENT RATES
WRIGHT & CALLENDER CO...
402 S. HILL ST.
Main 8040. Home ...

TO LOAN—MONEY.
On city and country prop...
$1000 to $100,000.
Applications receive prompt a...
LE GRAND BETTS.
325 H. W. Hellman Bldg. A3452.

TO LOAN—MONEY. $750,000 MORTGAGE ON CITY OR ... PROPERTY, IN LARGE OR ... AMOUNTS, AT LOW RATES ... EST LIBERAL APPRAISEMENT ... ATTENTION GIVEN ALL APPL...
GEORGE H. COFFIN & SO...
Established 1883.
SUITE 505, SECURITY BL...
F7727. Mai...

MONEY LOANED ON DIAMON... elry, pianos, furs, furniture, ... etc.; any amount; established 1890 ... est and most reliable loan office ... doing the largest diamond and ... business; we loan you more ... charge you less than others. Stri... dential. Private office for ladies ... UNION LOAN CO., 114 S. Spri... deus C. Lutnesky, Manager.

MONEY TO LOAN—I HAVE PRA... UNLIMITED RESOURCES FOR ... ALL CLASSES OF LOANS AT ... LOWEST RATE. F. C. SMIT... BLDG. BOTH 'PHONES.

TO LOAN—GOING TO BUILD? ... sum. Money advanced to build ... and nothing payable on the mortg... the interest.) for three years. ... materials will never be cheaper tha... up a house on that vacant lot of ... Phone A2790. WATSON, ... 704 Equitable Bank Bldg. ... x11 N.E. corner First and Spri...

WE BUY NOTES, MORTGAGES, ... deeds, contracts issued for sale ... tate, etc. We pay all expenses ... including cost of certificates. W...

Classified Liners.

TO LOAN—
In Sums to Suit.

LOANS ON FURNITURE, PIANOS ... other personal property. No pub... is remain in your possession; money ... day; lowest rates in city; all the ... want or can be repaid as conveni... interest accordingly. It pays ... a reliable firm; 12 years' estab... CLARK & CO., 201 Security Bldg., ... st. 'Phone F7151, Main 6662. x*

TO LOAN ON CHATTELS. WATSON'S QUICK LOANS. ... loans on furniture, pianos, live ... diamonds, real estate contracts, per... property; easy terms; confidential. ...2790. WATSON. Main 4372. 704 Equitable Bank Bldg., N.E. Cor. First and Spring. x*

—MONEY. FOR SPEED SEE REED. $2050 TO $100,000. ...ST RATES ON CITY REALTY. JOSEPH REED CO., 304-5 O. T. JOHNSON BLK. ...10722 AND BROADWAY 5023.

TO LOAN ON REAL ESTATE. ... Any sum desired. No red tape. ... of interest. Prompt appraise... draw papers. Building loans a ...2790. WATSON. Main 4372. 704 Equitable Bank Bldg., N.E. corner First and Spring. x*

TO LOAN— ...opened a Real Estate Loan Depart... place funds of private investors on ...gage at current rates of interest. ...s acted upon without delay. REAL LOAN DEPARTMENT, COLUMBIA COMPANY, 311 W. Third st.

—MONEY ON DIAMONDS, EAST... of interest; lowest in city; come in ... our rates. Also short-time loans ...ngeles real estate at eastern rates. ...rences. Deal with a reliable firm. ... LAND & LOAN CO., 318 O. T. Bldg., cor. 4th and Broadway.

LOANS — FURNITURE, PIANOS, ...k, diamonds, life insurance, real es... (1st or 2nd mortgage,) contracts, etc. ...me day. Low rates, easy terms. ...LOAN CO., 402 L. A. Trust Bldg., ...d Spring. Phones A7750; Main 3616. x*

—MONEY. THE FOLLOWING ...ve been left with me to place on ... securities: $500, $600, $750, $1000, ..., $1600, $1750, $2000, $2500 and $3000, ... amounts will consider vacant prop... of Main. Principals only. MR. ...2117, mornings. x10

DO YOU NEED MONEY? ... $200,000 to loan on first-class, close... ...tial and business properties. ...ROTTNER, ...LDEN STATE REALTY CO., 120 W. Sixth st.

—$750,000— ... MOYER & GILBERT, 612 Frost Bldg. —Ranch Loans ... per cent. 6 and 7 per cent. ... Main 5474. x*

...E SHORT-TIME LOANS SECURED ... and second mortgages on real es... ...rates are low, our terms are lib... ...furnish money within 24 hours. ... & CO., 202-204 Los Angeles Trust ...lephones A7140; Broadway 1811. x*

—CITY AND COUNTRY FOR ...als and estates. Lowest rates. $250,000. $250,000. ...ARNEST & CO., 601 H. W. Hell... ...Fourth and Spring. Phones. x*

...N—HAVE $40,300 WHICH I WILL ...some to suit on the furniture of ho... ...rooming-houses. ...90. WATSON, Main 4372. 704 Equitable Bank Bldg., ...E. corner First and Spring.

TO LOAN PROMPTLY ON REAL ... seven per cent. and three years. ... prompt appraisement on loans and ... available now. ...OSBORNE, 319 Union Trust Bldg. ...314 and Bdwy. 1567.

...N — ON FURNITURE, PIANOS, ..., live stock, warehouse receipts ... property, 2 per cent. up; our ...7; no commission; repay as you can; ... day. MILLER & CO., 444 Citi... ... Bank Bldg. A7057. Main 7511. x*

...ICK LOANS ON PIANOS, HOUSE... ..., warehouse receipts, life insur... ..., live stock, wagons, contracts, ... and other personal property. ... & CO., 321 Laughlin Bldg., 315 S. ... Phone Main 5491.

LOANED SALARIED PEOPLE: ...keeping house and others without ...easiest payments; offices in 66 prin... ... Save yourself money by getting ... first. D. H. TOLMAN, 430 Mason ...roadway and Fourth. x*

...OOD LOANS MONEY ON PIANOS, ..., live stock, storage goods, also dia... ...; terms to suit, at lowest rates; no ... private. 426 S. SPRING ST., R. ...e Main 9242. x*

LOANED SALARIED PEOPLE ... security; notes bought; loans on ...onds and warrants. TRADERS' EX... ..., 231 Bryson Bldg. 'Phone Main 4870. x*

LOANED ON DIAMONDS, WATCH... ...lry. We loan you more money, less ... hold your goods longer than any one. ...ssued. LEE BROS. 508 S. Main st. x*

TO LOAN— $250,000 to loan on real estate and ...d securities at current rates. ...EE A. M'CONNELL & CO. ...d 1886. 212-212 Douglas Bldg. x*

...TIME LOANS. $50 AND UP, ON ...tate, (first or second mortgage,) con... ... No red tape, money same day. ...BE. 402 L. A. Trust Bldg., corner ...nd Spring. x*

CONFIDENTIALLY LOANED TO ...es. Loans to be paid in installments ...ts or more per week, or $2 or more ...th. PEOPLE'S LOAN COMPANY, ...ens' Bank Bldg., 3rd and Main.

TO LOAN ON SECOND MORT... ...and trust deeds. ...TH, 601 Merchants' Trust Bldg. A1185. x*

LOANED TO SALARIED PEOPLE, PIANOS and FURNITURE. Busi... ...fidential. GREAT WESTERN IN... ...NT CO., Inc., 412 Grosse Bldg., cor. ...d Spring. Main 4923. F8943. x*

...N—ABUNDANCE OF MONEY TO ... real estate security, large amounts, ...furnished upon application. Phone ...HOLLINS, 1335 Ingraham st. 53130. 12

...N—MONEY LOANED ON REAL ES... ...rtgage security; contracts for sale of ...te, mortgages and trust deeds pur... CHARLES LANTZ, Attorney, room ...ard Blk. x*

...E MONEY, 6 AND 7 PER CENT.; ...LAY, ON CITY OR COUNTRY ...TY; STRAIGHT BUILDING LOANS. ...ART & SON, 601 H. W. HELLMAN MAIN 1410, A7552. x13

...N—MONEY, $3000, $4000, $5000 AND ... amounts on good city property, im... ...nd unimproved. ALBERT H. BEACH ... Security Bldg. F5903; Main 2172. ...ed 1886. x*

...N—FOR QUICK LOANS ON FIRST ...second mortgages, any amount, see ...NICS' LOAN CO., 436 Bradbury Bldg. ...ain 9219. x*

TO LOAN ON SECOND MORT... ...eal estate security, $200, $300, $500. ...money. Apply 712 Grant Bldg., 4th ...adway. Hours 10 to 3. x*

TO LOAN—NO COMMISSION. ... per cent. Real estate. $2000. $3000. ...HARLES H. BAREFORD, 713 Grant ...hours 10 to 3. x*

... $30,000 TO LOAN AT 6 OR 7 PER ... on city and suburban real estate; ...de in suitable amounts. R. W. MO... ...W. Fifth. Home phone E1487. 10

...N—$100,000 AT 5½ TO 6 PER CENT., ...e-in property, 7 per cent. on outside ... or ranches. ARTHUR FREEMAN, ...er Bldg. F2656. 10

...N—REAL ESTATE LOANS, SMALL ...e; reasonable rate; no delay; no red ... L. BRADY, 516 Stimson Block. ...2184. 15

LOANED ON FURNITURE AND COLLATERAL; RATES LOW AS 3 ...NT. A MONTH. 216 HENNE BLDG. x*

...ESTATE LOANS, SMALL OR LARGE, ... rate. MENNELL & HANCOCK, 918 ... & Callender Bldg., Fourth and Hill. x*

...ED MEN AND WOMEN ACCOM... ...d without delay or publicity. SOUTH... ...REDIT CO., 611 O. T. Johnson Bldg. x*

TO LOAN ON REAL ESTATE, ...ans and prompt appraisals. CLEVELAND & CLEVELAND, 435 H. W. Hellman. x*

...N—MONEY, $200 UP TO $20,000, CITY ...ntry. Improved or unimproved. Cut... ...es. No delay. RAMEY BROS., 627 ... Bldg. x19

...AN—C. NELLIE SMITH. CONFIDENTIAL SALARY LOANS. ...NTRAL BLDG., SIXTH AND MAIN.

...AN—PLENTY OF 6 AND 7 PER CENT. ... to loan on real estate. See us if you ... quick loan. ELISHA ELDRED & ... Central Bldg. F5023. x*

...AN—MONEY; $1000 TO LOAN ON ...ortgage on good real estate security. ... dealing with parties desiring loan. ...NT BLDG. Phone A9027. 10

... IN AMOUNTS FROM $2000 UP ON ... improved property at 7 per cent. ... appraisements. L. A. PRATT, 209 ...g. Tel. F5452. 12

TO LOAN— ...p to amount you want. City residence ...ses. Lowest rates. G. C. DENNIS, ...curity Bldg. F8744, Main 3538. x*

...AN—WE HAVE MONEY TO LOAN ...s to suit at 7 and 8 per cent. net. ...E. B. VAN HORNE & CO., ...ain 982. 536-588 Grant Bldg. x*

MONEY TO LOAN—
In Sums to Suit.

HAVE ABOUT $3000 TO LOAN AT 7 PER cent., real estate security. LEWIS, 334 Central Bldg. F7671. 11

TO LOAN—MONEY. FREG G. WEIK, 300 H. W. Hellman Bldg. x*

FURNITURE LOANS WITHOUT BOTHER, delay or publicity; easy terms; long time; private money. 201 SECURITY BLDG. F7151.

TO LOAN—$3000 FOR 2 YEARS, 8 MONTHS, at 7 per cent. net, on gilt edge city improved. W. C. CAMPBELL & CO., 57202. 11

TO LOAN—$800, $600, LOANS TO BUILD. Main 2541; A7301. CLARK TRUSTEE, 800 Trust Bldg. 13

TO LOAN—$5000 TO $30,000, 6 PER CENT.; $500 and $1500, 7 per cent. U. H. GOWEN & CO., 501 Grant Bldg. x12

MONEY LOANED ON ALL COLLATERALS. We buy and sell diamonds. CUMMINGS CO., 404 Germain Bldg., 224 S. Spring. x*

TO LOAN—ROBT. L. COUTS, 711 H. W. Hellman Bldg., loans money, city or country; also building loans. x*

SALARY LOANS—LOWEST RATES; CONFIDENTIAL. NEWTON, 709 O. T. Johnson Bldg. x*

MONEY WANTED—
On Real Estate and Collaterals.

WANTED—MONEY—
$1100—2 years, 9 per cent. net, on Pico Hts., property worth $1800.
$2000—3 years, 8 per cent. net, on 5-acre ranch, just outside city limits; value $4000.
$3000—3 years, 7 per cent. net, on modern 6-room bungalow; fine location, on 43rd st.; value $4500.
$3000—3 years, 7 per cent. net, on modern 2-story 7-room house, in West Adams Heights. Value $6000.
$3000—3 years, 7 per cent. net, on 2-story 7-room house, on Kingsley st.; value $6500.
$3500—3 years, 10 per cent. net, on 160-acre ranch; fine soil; value $8000.
$3500—3 years, 8 per cent. net, on two houses on Budlong ave.; value $7000.
$30,000—3 years, 6 per cent. net, on close in income property, corner lot; 4-story building; income $8000 per annum; value $90,000.
MOYER & GILBERT, 612 Frost Bldg. Home phone A8827, Main 5474. x10

WANTED—MONEY, WHAT AMOUNT HAVE you? We own and offer for sale gilt edge first mortgages on Los Angeles city property. Time 1 to 3 years, quarterly interest at 6 to 8 per cent.
Savings banks pay 3 per cent. If you prefer 8 per cent., see me promptly.
$5000—On improved property, worth $15,000.
$3500—On lovely home, worth $7500.
$2200—On 2 houses, value $6500.
$2500—On lovely house, worth $6000.
$1600—On beautiful cottage, worth $3000.
$1300—On cottage, worth $2800.
$1000—On new cottage, worth $2200.
And other amounts, $500 to $10,000.
Security absolute. Nothing better.
Phone A2790. WATSON, Main 4372. 704 Equitable Bank Bldg., x11 N.E. corner First and Spring.

WANTED — $1200, 7 PER CENT., NEW, modern bungalow, hardwood floors. Value $2500.
$1500—8 per cent., 5-room modern house, Huntington Beach, value $4500.
$5000—8 per cent., 50-acre ranch, Orange county.
$6000—8 per cent., 40-acre ranch, highly improved, Santa Ana line, value $16,000.
$12,000—8 per cent., highly improved ranch at Lankershim, value $30,000.
$12,500—8 per cent., vacant lot, value $35,000.
$15,000—8 per cent., 380-acre grain and fruit ranch, highly improved, $46,000.
$30,000—8 per cent., apartment house. I have two of these loans, $30,000 each. ARTHUR FREEMAN, 217 Lissner Bldg. F2656. 10

WANTED—$30,000, 3 YEARS, 7 PER CENT., secured by first mortgage on 160 acres of choice land near the city, on railroad and electric car line, in alfalfa and sugar-beets. This property is worth $60,000, interest payable quarterly.
$13,000—3 years, 7 per cent., secured by first mortgage on corner lot and a brick building on a paved street. This property is worth $27,000.
$12,000—3 years, 8 per cent., on a ranch worth $30,000, interest payable quarterly. $2800, 3 years, 7 per cent., on an 8-room house; lot 50x150. This property is worth $5000. For full particulars see A. T. JERGINS & CO., 500 H. W. Hellman Bldg. 10

WANTED—
$16,000—7 per cent., 40 acres, close in, on electric line, worth $40,000.
$15,000—7 per cent., large corner, improved, West Washington; worth $35,000.
$50,000—7 per cent., orange grove, worth $100,000; 120 acres in the best condition; abundance of water near Riverside.
LeGRAND BETTS, 235 H. W. Hellman Bldg. A3462, M. 4440. x10

WANTED—WE HAVE A FEW VERY DEsirable first and second mortgages on Los Angeles real estate. Personally inspected properties and security unquestionable. Every legal safeguard surrounds your money. Amounts from $500 to $10,000 and drawing from 5 per cent. to 9 per cent. net.
CHANDLER & GORE, Real Estate & Loans, x* 611 Delta Bldg. F7121.

WANTED—MONEY. I have some gilt-edged guaranteed mortgages, amounts from $100 to $3000, which will net you 12 per cent. per annum. Don't you think that better than savings bank interest? See me promptly.
'Phone A2790. WATSON, Main 4372. 704 Equitable Bank Bldg., x* N.E. corner First and Spring.

WANTED—MONEY—$400. This is for somebody who has $400 for an absolutely safe first mortgage at 18 per cent. on property worth $3000. Savings banks pay 4 per cent. You can as well have 18. A word to the wise is sufficient.
Phone A2790. WATSON, Main 4372. 704 Equitable Bank Bldg., x11 N.E. corner First and Spring.

WANTED—MONEY—$2500. Here's a cream loan. I want $2500 on income property, appraised by conservative bank at $7000. Three years. Interest 8 per cent., payable quarterly. Act promptly.
Phone A2790. WATSON, Main 4372. 704 Equitable Bank Bldg., x11 N.E. corner First and Spring.

WANTED — MONEY, PRIVATE PARTY wishes $2000, one year, 7 per cent. net, secured by pledge of $2500 first mortgage, 6 per cent. gold bonds of the Glendale Consolidated Water Company. 1 per cent. commission paid loaner or broker. Address B, box 122, TIMES OFFICE. x11

WANTED—TO BORROW $8000 ON 20-ACRE orange grove, located near Covina; trees are 5 years old and in splendid condition; value of grove more than three times the amount of loan wanted; will pay 7 per cent., no commission. Address A, box 150, TIMES OFFICE. x11

WANTED — FOR SALE — A $2300 MORTgage. A gilt-edge loan. We guarantee it. Close-in property, valued at $5000; interest 7 per cent. Act promptly.
Phone A2790. WATSON, Main 4372. 704 Equitable Bank Bldg., x11 N.E. corner First and Spring.

WANTED—$1500, 3 YEARS, 7 PER CENT. on 10-room, 2-story house, 2 complete bathrooms, street work all in, sewer, gas and electricity; location close to South Park. Want this tomorrow. J. T. PETERS, 427-428 H. W. Hellman Bldg. 10

WANTED—$900 LOAN ON A VERY HIGH-class industrial stock. This is gilt-edged security, and I will pay good rate of interest of sixty-day loan, or will make it longer. Address J, box 296, TIMES BRANCH OFFICE. 10

WANTED—MONEY, $500, SECOND MORTgage, 7 per cent. interest quarterly, $200 trust deed, payable $4 monthly; will discount both 25 per cent. $25 bonus if sold this week. Address X, box 17, TIMES OFFICE.

WANTED—$5000 AT 8 PER CENT. On my 10-acre full-bearing navel, grove at Upland; value $12,500. R. O. SIMPSON, owner, 10 835 H. W. Hellman Bldg. A2069.

WANTED—LOAN OF $6500, AT 6 PER CENT. on 20-room hotel in Westlake district; lot 60x150 to alley; value $18,000; this is first-class loan; owners only. E. BECKER, 630 S. Spring. x10

WANTED—$300, 6 MONTHS; REPAY $50 monthly, 1 per cent. month. Bonus $10; stock collateral, $1400. Escrow Security Savings Bank. Address B, box 130, TIMES OFFICE. 11

WANTED—$1750, $2200, $3200, $2400 AND $700, on gilt edge real estate security. ALBERT H. BEACH CO., 202 Security Bldg. F5903; Main 2172. Established 1886. x*

WANTED—LOAN OF $2500, FIRST MORTgage, 3 or 4 years, 7 or 7½ per cent., on gilt-edge security, San Fernando Valley. HOME phone 56180, after 7 p.m. x*

WANTED—$3500, ON DESIRABLE INCOME property, close in, San Pedro, 8 per cent., 3 years. Inquire IOWA REALTY & INV. CO., 523 Stimson Bldg. 10

WANTED—$1500 OR $2000 FOR ONE OR TWO years, for investment in established business. Good security. Address W, box 124, TIMES OFFICE. 10

WANTED—$2500 SECOND MORTGAGE ON 2 6-room modern bungalows, Westlake district. Address OWNER, box 342, Station C. Phone Temple 1296. 11

WANTED—LOAN OF $2000; WILL GIVE 10 per cent. and $10,000, 7 per cent. bonds as security; principals only. Address BOX 342, Station C. 11

WANTED—FOR SALE, $750; FIRST MORTgage contract, discount 20 per cent.; must have money. INGRAM & KEOPPLE, 418 Douglas Bldg. 10

WANTED—$3500 ON CLOSE IN CORNER, value $8000; will pay 8 per cent., but have money at once. Address S, box 139, TIMES OFFICE. x10

WANTED—TO BORROW, $2300 FOR FIVE years, at 8 per cent. per annum; on improved Los Angeles real estate. Address A, box 191, TIMES OFFICE. 10

WANTED—LOAN OF $250 FOR 3 MONTHS, at 1 per cent. monthly, on property worth $900; will pay commission. MAIN 6638. 11

WANTED—$3000; GOOD CITY LOAN, AT 7 per cent. net, 40 per cent. valuation. THOMAS S. WADSWORTH, 322 Security Bldg. x12

MONEY WANTED—
On Real Estate and Collaterals.

WANTED—MONEY ON FIRST MORTGAGES
$800—3 years, 8 per cent. net, on lot 50x125 on E. 28th st., between Trinity and Maple aves.; value $2000, improved with 6-room residence, value $1500; total value, $3500. This is an extra choice loan. Security 7 to 1.
$800—3 years, 8 per cent. net, lot 50x108, Eighty-fifth st., near Moneta ave., with new bungalow, just completed, value $1800.
$1000—3 years, 8 per cent. net, lot 50 feet front on Siskiyou st., near Spence st., 1 block from Stephenson ave. (Euclid Heights,) with fine new 4-room bungalow, just completed; value $2000. We have nine of these loans.
$1250—3 years, 8 per cent. net, lot 50 feet front on Lorena Place, near Spence st., one block from Stephenson ave. (Euclid Heights,) with fine new 5-room bungalow; value $2500. We have nine of these loans.
$1500—3 years, 8 per cent. net, lot 60 feet from car, Lorena Place and Spence st., Euclid Heights, with fine six-room bungalow; value $3000. We have two of these loans.
$1500—2 years at 8 per cent. net, on lot 48x200, on Dryden ave. near Louise st., Glendale; value $1000; improved with fine new modern 6-room bungalow, value $2200; total value $3200. This is a brand-new bungalow, just completed, in a fine row of 15 new houses. We have seven of these loans. Look at them. They are good.
$1500—3 years, 8 per cent. net, on lot 40x120, on corner Hoover st. and 59th st.; value $1000; improved with new, modern, 6-room bungalow, value $2200; total value, $3200. We have five of these loans.
$1600—3 years, 8 per cent. net, on lot 40x130, on 56th st., between Vermont and Hoover st.; value $1000; improved with new, modern, six-room bungalow, value $2200; total value $3200.
$1500—3 years, 10 per cent. net, on lot 60x80, at corner of Ord and Yale sts.; value $2500; improved with 4-room cottage, value $1000; total value $3500.
$2000—3 years, 7 per cent. net, on lot 50x117 on W. 23d st., between Magnolia and Ellendale, value $2200; improved with fine 6-room cottage, value $2000; total value, $4200.
$3000—3 years, 8 per cent. net, on lot 50x150, on Pacific ave., between Prospect and Michigan ave., Hollywood; value $1300; improved with new, modern, 6-room large bungalow, in fine type of construction, value $2500; total value $4000.
$4000—3 years, 7 per cent. net, on lot 40x100 on Hemlock st., near Eighth st., improved with 20-room rooming-house in front and 5-room cottage in rear; total value, $8500.
$4000—3 years, 7 per cent. net, on lot 35x165, with addition 30x65, improved with 3-story apartment-house in good condition, renting for $150 per month; on Avenue 19 near Downey ave.; value $12,000.
$18,000—3 to 5 years, 7 per cent. net, on fine corner business lot on E. First st., 31x148, value $24,000; improved with a building of two stories, 31x100, consisting of 5 stores, 2 offices and one lodgeroom; monthly rents, $377; value of building, $28,000; total value, $50,000.
$800, $1000, $1100, $1250, $1500, $2000, $2500, 3 years, 8 per cent. net. We have 118 notes, secured by first mortgages, on fine bungalows and lots, where we have made the loans with our own funds and now offer these or any one of them for sale. These mortgages are perfectly safe. We have loaned the money on them ourselves, and we are good judges, so you may rely upon having a safe investment if you buy one of these mortgages. We guarantee these first mortgages.
References—Title Insurance & Trust Co., Title Guarantee & Trust Co., Los Angeles Abstract & Trust Co., First National Bank, Citizens' National Bank.
MATTHEWS & MATTHEWS, The Leading Mortgage Brokers, 329 Douglas Bldg., cor. Third and Spring sts. x10

WANTED — MONEY, PRIVATE PARTY wants $3000, one year, 7 per cent. net, secured by $5000 first mortgage, 6 per cent. gold bonds, on the Glendale Consolidated Water Company. 1 per cent. commission paid loaner or broker. Address B, box 124, TIMES OFFICE. x11

WANTED — $4000 LOAN FOR BUILDING home at 6 per cent., security $9000; no commission. Home 71744. SUDOW, 1744 W. 22nd st. 10

WANTED—$00 ON 2 LOTS, 55x179; 3 blocks from car line; 75 peach trees. Address C., 1935 MORTON AVE., Pasadena. x10

STOCKS AND BONDS—
and Mortgages.

FOR SALE—50,000 SHARES LOCAL MINING stock; mine has been working 7 years; through continued sickness I will sacrifice this to the highest bidder; principals please investigate. Phone Temple 1296, or address BOX 342, Station C. 10

FOR SALE—ANY PART OF 2000 SHARES OF STOCK OF FIESTA PARK, SITUATED AT PICO AND GRAND AVE. LEASE RUNS FOUR YEARS; PRICE 60C. APPLY 2728 VERMONT AVE. HOME 22308. 12

FOR SALE—SECOND MORTGAGE FOR $770, 7 per cent., payable $40 per month and interest. First mortgage $1250, due in November, 1910; value of property, $3000; will give reasonable discount. Call SOUTH 3373. x10

FOR SALE—700 SHARES OF MANHATTAN Security Company's stock at par value, $10, now selling at $12, see report in Times, Feb. 8, 1910. Pays 10 per cent. on par. Address J, box 255, TIMES BRANCH OFFICE. 10

WANTED—1000 SHARES COPPER CREEK Mining stock, for choice 50x150 lot, Huntington Park. Address A, box 105, TIMES OFFICE. 13

FOR SALE—CHEAP, 10 AND 20 SHARE lots, Burlingame T.&. Typewriter Stock. Call or address, mornings, 222 ROSSLYN HOTEL. 10

FOR SALE—3550 SHARES SPRING TIRE stock 22 cents. PHONE SOUTH 6797. 10

THINGS ON WHEELS—
All Sorts.

Automobiles.

FOR SALE—THOMAS FLYER AUTOMObile, 7-passenger, 60-H.P., in good order; fully equipped; will sell at great bargain. O. L. WILLIS, 954 W. 37th st. University car line. Home 'Phone 25618. 11

WANTED—GOOD RUNABOUT, 4-CYLINder, in exchange for exceptionally fine lot in Wilshire district on 130-foot street; yellow cars; good trade for right car. Address X, box 50, TIMES OFFICE.

FOR SALE—OR EXCHANGE—TWO-CYLinder 30 H.P. touring car, fully equipped, in good condition. Phone Alhambra mornings, GREEN '163, or city telephone, TEMPLE 433. 12

FOR SALE—BEST SECOND-HAND THOMAS Flyer, 7-passenger, in the city; fully equipped and in perfect condition; this is a bargain. Call 323 W. 10TH ST., or Phone F4792. x*

STODDARD-DAYTON.

45-H.P. roadster. This car is a bargain. MANHATTAN AUTOMOBILE CO., x10 1216-18 S. Olive st.

AUTOMOBILE WANTED. WILL EXchange contract on nice new bungalow for good high-class machine. House sold for $2250; equity $950, payable monthly. Address A, box 64, TIMES OFFICE. x10

BUICK WHITE STREAK.

1910, run 59 miles. Price $950. MANHATTAN AUTOMOBILE CO., x10 1216-18 S. Olive st.

FOR SALE—1909, 50-H.P. TRUCK, COST $3500 6 months ago; company went busted; will sell for $1450; will guarantee; must be sold at once. Can see truck at 953 S. MAIN. 10

REGAL.

'09, 30-H.P., toy tonneau, fully equipped. MANHATTAN AUTOMOBILE CO., x10 1216-18 S. Olive st.

FOR SALE—ONE STODDARD-DAYTON and one Stanley steamer, both in A1 condition; very cheap, as I am going to leave the city; these cars can be seen at 953 S. MAIN ST. 10

FOR SALE—5-PASSENGER, 30-H.P. FRANKlin, as good and looks like new; top, glass front; extra casing and tubes; don't buy till you see this little beauty. Northeast corner 12TH AND MAIN. 10

FOR SALE — LATE MODEL ELECTRIC runabout, has new guaranteed batteries, side steering lever; looks like new; will make any lady happy. 1160 S. MAIN. 10

FOR SALE—4-CYLINDER, 30-H.P. POPE-Toledo auto, double rumble seats, new paint and tires. Call 2157 HARVARD BLVD., before 9 a.m. and after 5 p.m. 13

FOR SALE—MAXWELL RUNABOUT, DOCtor's special, 30-H.P., 3 speeds, in perfect condition, completely equipped. See owner, LANEY, 910 Central Bldg. 'Phone F3779. x15

WANTED—A LIGHT 2 OR 4-PASSENGER automobile; must be in good condition and cheap for cash. Residence 'Phone, 31322; office 'Phone, A1259. 11

FOR SALE—CADILLAC, 1910; TOP, SPEEDometer, oval glass front, clock, rubber covers for lamps; everything complete. 1231 W. WASHINGTON. West 4156; Home 21251. 16

FOR SALE—BUICK WHITE STREAK, AT a sacrifice; with all equipments, including brand new top, extra tires and tubes, tools, etc. BROADWAY 2636, F1928. 11

I HAVE A 7-PASSENGER CAR, 1909, IN first-class shape, good as new, will trade for first-class real estate in city. Can be seen at 953 S. MAIN ST. 10

FOR HIRE—PIERCE 40-H.P., 7-PASSENGER auto, $3 first hour, $2.50 second, $10 for 5 hours. Call any time. HOME PHONE 22029.

FOR SALE — RARE OPPORTUNITY, CALIfornia agency popular line of standard automobiles; must act quick. Address VV, box 317, TIMES OFFICE. x*

ONE-CYLINDER REO IN FINE CONDItion, will sell cheap for cash if sold today. Can be seen at my home, 1733 W. 21ST ST. 10

HAVE YOUR AUTOMOBILE REPAIRED AT home; satisfaction guaranteed. 'Phone West 346. Corner 36TH AND VERMONT AVE. 13

FOR SALE — OR EXCHANGE—STEARNS, 1910, 60-H.P., run one day, cheap. LEE-DICKINSON GARAGE, 1230 S. Figueroa. 15

ONE BUICK WHITE STREAK FOR SALE; very cheap; must be sold within 3 days. Can see car at 953 S. MAIN. 10

THINGS ON WHEELS—
All Sorts.

Automobiles.

FOR SALE—
XX ALMOST NEW XX
XX SIX CYLINDER XX
XX PIERCE ARROW XX
XX TOURING CAR. XX
XX CALL AT XX
XX 727 S. OLIVE ST. XX
x10

WILL TRADE AUTO SPEED BOAT, "CORSAIR," 30x4; SPEED 20 MILES; 25-H.P., FERRO ENGINE; AUTOMOBILE CONTROL; ONE OF THE FASTEST BOATS ON COAST FOR A GOOD, HIGH-CLASS LATE MODEL 4-CYLINDER TOURING CAR; MIGHT THROW IN "AUTOCAR" RUNABOUT. ASK FOR WHITING, 53519. CALL 7-8 P.M. 13

FOR SALE — BEAUTIFUL LIMOUSINE body, fit any standard chassis, built for exhibition purposes. BEACON AUTO BODY CO., corner 14th and Alameda st. Phone 24591. x*

FOR SALE—MITCHELL 1907, 1908 AND 1909 4-cylinder, 20-H.P. runabouts and 30-H.P. touring cars; we have a good assortment of used cars, taken in trade on 1910 Mitchells, and at prices that make them snaps. Remember, we guarantee our used cars and you take no chance of being "stung." Call at once. GREER-ROBBINS CO., 1501 S. Main st. Broadway 5410, Home 22813.

FOR SALE—THE SNAP OF THE YEAR. 6-cylinder, self-starting Winton 7-passenger car, tires, body, etc., as good as new; top, glass front, speedometer, clock, presto tank, seat covers, 3 extra casings, 12 inner tubes, fully equipped for touring and rent service. W. D. HOWARD MOTOR CAR CO., 12th and Main. 10

CARLOAD OF QUEEN TOURING CARS: these cars are worth from $700 to $1000. Beginning Jan. 25th, we offered them at $600 for your choice and will reduce them $10 per day until sold. Watch our window. Price today $440.
AUTOMOBILE CLEARINGHOUSE ASS'N., x10 1118-20 S. Main st.

FOR SALE—FIFTY HORSE-POWER AUTOmobile. Built high. Just the thing for the desert. Good enough looking for anybody's town car. In first-class condition. Lately overhauled and painted. To be sold at a remarkably low figure.
SCHWAEBE-ATKINSON MOTOR CO., Cor. Adams and Main. x13

WANTED—MODERN CAR, GOOD CONDItion, in exchange for planted eucalyptus lands within 90 miles Los Angeles; 2 from railway, at fair value, (increasing at rate of $250 per acre yearly.) Junk not considered. Give make, model, price, condition, where seen. Address J, box 278, TIMES BRANCH OFFICE. 10

THOMAS.

'09 Little Six, run less than 2500 miles. This is one of the most beautiful little 7-passenger cars in the city. Fully equipped. MANHATTAN AUTOMOBILE CO., x10 1216-18 S. Olive st.

FOR SALE—NEW FOLDING BRASS WINDshield, cost $45; quick sale, $25. 421 W. 7TH ST. 11

BAKER ELECTRIC.

Suburban, shaft drive. This is a beautiful car and a great bargain at $800; cost new $2250. MANHATTAN AUTOMOBILE CO., x10 1216-18 S. Olive st.

STEVENS-DURYEA.

4-cylinder, 5-passenger, fully equipped. Price $750. MANHATTAN AUTOMOBILE CO., x10 1216-18 S. Olive st.

FOR SALE—ONE 40-H.P. MILTON; 1 40-H.P. National automobile; both 4 cylinders; are in first-class condition; will sacrifice; party leaving for east. SEVENTH ST. GARAGE, 1534 W. Seventh. Phone 52298, Main 6037. 11

OLDSMOBILE.

1908, 40-H.P. Oldsmobile roadster, fully equipped. MANHATTAN AUTOMOBILE CO., x10 1216-18 S. Olive st.

POPE-HARTFORD.

'08, 5-passenger touring car, newly painted and in A-1 condition. MANHATTAN AUTOMOBILE CO., x10 1216-18 S. Olive st.

I HAVE A 1910 PENNSYLVANIA, 60-H.P., run less than 3000 miles; I must sacrifice; am going to Europe; this cost, with full equipment, $3500; you will have to see me within the next few days. You can see this car at 953 S. MAIN ST. 10

FOR SALE — ACCESSORIES, NEW AND slightly used, engines, carburetors, coils, magnetos, lamps, radiators, fly wheels, tires, etc., etc. Bought, sold and exchanged. AUTO EXHIBIT, 121 E. Ninth st. x*

FOR SALE—GOOD STUDEBAKER AUTO, as good as new, $1200 cash. HOME PHONE 29452. 13

A GOOD AUTOMOBILE DELIVERY CAR for sale cheap. 119 E. NINTH ST. 11

WILL PAY $200 TO $500 FOR AN AUTO. mean business; no dealers. Call F1893. 10

Bicycles, Invalid Chairs.

NEW BICYCLE, VICTOR OR ADMIRAL, $25; Cornell double bar, $27; with coaster brake, tires and supplies at cash prices. KNIGHT'S, 134 N. Spring st. 12

FOR SALE—A SECOND-HAND BICYCLE. 1214 E. 49TH ST. Phone South 1283. 11

Motorcycles.

FOR SALE—CHEAP; READING STANDard; complete equipment; nearly new; might exchange. Room 12, 244½ S. BROADWAY. x*

FOR SALE—THOR ENGINE AND CARBUrator, A1 condition. WRIGHT, Main 3187. 11

Wagons and Carts.

OLD AND NEW WAGONS AND BUGGIES. Cheapest in town.
Express wagons, $65 to $100.
Top laundry and bakery, $38 to $135.
Order and delivery wagons, $10 to $65.
Second-hand buggies, $5 to $35.
ECONOMY CARRIAGE CO., 1413-17 S. Main. x*

FOR SALE—A GOOD SHOP MADE DELIVery wagon, well set up, in first-class condition. Must sell as I have no horse. If you are looking for a good buy, investigate this. $35. Call at 309 NORTH BROADWAY. x*

FOR SALE—GOOD, EASY RUNNING WAGon, cheap. J. PARKUS, 734 Ceres ave. 11

FOR SALE—ONE FINE 2-SEATED SURrey; will sell cheap. 1425 E. 52ND ST. 11

LIVE STOCK FOR SALE—
Horses, Cattle, Mules, Etc.

FOR SALE—NICE SADDLE MARE, 8 YEARS OLD; WEIGHT 1000; ALSO NICE FIVE YEAR OLD HORSE, WEIGHT 1150; MAKE GOOD LAUNDRY HORSE; PRICE $200. CALL 630 EAST SEVENTH ST. x10

FOR SALE—GOOD BLOCKY TEAM OF horses, weight 2400 lbs., guaranteed sound and true workers; will sell team for $175. 558 CENTRAL AVE. 13

FOR SALE—GOOD GENERAL PURPOSE horse, weight 1050 lbs., good true worker any place, city broke. Price $65. 558 CENTRAL AVE. 13

FOR SALE — 5 BAKERY WAGONS, 8 horses, 1 large and small well equipped wholesale bakery for rent or lease. Inquire 2521 CENTRAL AVE. 13

FOR SALE—NICE DRIVING HORSE, BUGGY AND HARNESS, ALL IN FINE SHAPE; PRICE FOR OUTFIT $150. CALL 620 EAST 7TH ST.

FOR SALE—GOOD LIGHT TEAM HORSES, weight 2250 pounds; work single and double; will sell at bargain, $140; make good light ranch team. 1005 CENTRAL AVE.

FOR SALE—A GOOD BLOCKY TEAM OF horses, weight 2800 lbs., guaranteed, sound, true workers. Price $225. 558 CENTRAL AVE. x12

FOR SALE—4 WORK HORSES AND 1 4 year old black saddle horse, $375 for the lot, all good horses. 451 N. WHITNEY AVE. Phone 59146 or Temple 503. 10

FOR SALE—HORSE, CITY BROKE, SOUND true puller, double or single, in good order, $55 if sold at once. 137 E. 25TH ST. 11

FOR RENT — MULES, MULES, MULES. Also horse by day, week, month. Illinois Exchange Stable, 326-28 Aliso. A. L. LOVE. x*

FOR SALE—3-YEAR-OLD HORSE, DRIVING stock; thoroughly sound. Call at BAKER-HAMILTON'S, 188 N. Los Angeles st. 10

FOR SALE—BLACK GELDING, UNBROKen, 4 years, weight 1200; taken on debt, $85. Team 2200 lbs., $150. 750 EAST 8TH ST. x10

FOR SALE—GOOD MARE, SUITABLE FOR delivery wagon, weight 1250 lbs. Apply 130 N. LOS ANGELES ST. 10

FOR SALE — WELL BRED 4-YEAR-OLD colt, ride or drive; good looker. SHIPLEY, 4612 Central ave. 10

FOR SALE—BAY MARE, 1170 LBS., GENtle, work anywhere, harness for sale; barn in rear 330 E. PICO. 12

FOR SALE—HORSE, WAGON, HARNESS, $90; team horses, 1100 lbs. each, $75. 645 S. LOS ANGELES. 13

LIVE STOCK FOR SALE—
Horses, Cattle, Mules, Etc.

FOR SALE—
JUST ANOTHER BIG AUCTION SALE.
THURSDAY FEBRUARY 10TH, 10 A.M.
AT SAMUEL MARTIN & SONS SALES YARDS, 459 CENTRAL AVE., NEXT TO ARCADE DEPOT. I AM INSTRUCTED TO SELL 50 HEAD OF BROKEN AND UNBROKEN HORSES AND MARES; ALSO SIX HEAD OF GOOD SMALL MULES SUITABLE FOR ORCHARD WORK OR LIGHT DELIVERY PURPOSES. THIS CONSIGNMENT OF YOUNG HORSES HAVE BEEN SHIPPED DIRECT FROM LOVELOCK, NEVADA. THEY ARE THE WELL KNOWN BRAND OF DOUBLE SQUARES THAT ALWAYS GIVE THE BEST OF SATISFACTION. THESE HORSES ARE ALL OF THAT BIG HEAVY BONED BLOCKY BUILT KIND; AND RANGE FROM 3 TO 7 YEARS OLD AND THEY ARE SENT HERE TO BE SOLD TO THE HIGHEST BIDDER, SO IF YOU ARE LOOKING FOR A GOOD UNBROKEN HORSE OR MARE DON'T FAIL TO ATTEND THIS SALE. THURSDAY, FEBRUARY 10TH.
S. WATKINS, AUCTIONEER. x*

FOR SALE—
MULES.
MULES.
MULES.
JUST ARRIVED, TWO CARLOADS OF THE LARGEST AND BEST MULES EVER SHIPPED TO LOS ANGELES. AGES FROM 5 TO 6 YEARS OLD. WEIGHTS FROM 1300 TO 1800 LBS. IF YOU WANT GOOD, FIRST-CLASS MULES, DON'T FAIL TO COME AND SEE THESE.
J. C. CLIFFS STOCK YARDS, 725 LYONS ST. x10

FOR SALE—3 TEAMS CONSISTING OF 1 pair of mares 6 and 8 years old, weighing 2600 lbs., one pair of geldings, 5 and 6 years old, weighing 2800 lbs.; also pair mules, 5 years old, weighing 2700 lbs.; 2 farm wagons and 2 sets of harness. This is all first-class stock and broken to plowing and all kinds of wagon work, anybody wanting good team will pay you to call as they are to be sold. Representative and stock can be seen at 758 S. SICHEL ST.

FOR SALE—WILL SELL MY OUTFIT TO A private party, consisting of horse, Babcock buggy and harness. He is a well bred horse, 1000 lbs., sorrel, safe for lady or child to handle, afraid of nothing; also goes nicely under saddle; buggy and harness, nearly new. Will sacrifice for $200, a snap at $250. Apply 952 S. FLOWER ST. 10

FOR SALE—JUST IN FROM THE NORTH, carload of horses, weight from 1000 to 1800 lbs., ages from 5 to 10 years old; 10 head of low blocky ranch mares; also several good express or laundry horses. Call and see any of this stock work. Prices right. 1133 SAN PEDRO ST. x10

FOR SALE—WE HAVE ON HAND 50 HEAD of high-class horses, weighing from 1000 to 1400 lbs.; ages from 4 to 8 years; this stock is first-class. See them before buying. THE LOS ANGELES SALES STABLES, 721-31 Lyons st. 'Phone Main 2922. x*

FOR SALE—10 HEAD OF GOOD ALL-PURpose horses, one pair, weight 3000; 1 large mare in foal to draft stallion, 1 yearling Norman colt; all at the right price; also 1 standard and registered trotting stallion. 752 SANTEE ST. 11

FOR SALE—2 TEAM RANCH HORSES, ONE team, weight 2600 lbs.; gentle, work any place; good pullers; price $250; one team, weight 2200 lbs., work single and double, gentle, true pullers; been used on ranch work; price $165. 1704 S. MAIN. x10

FOR SALE—20 GOOD BIG BROOD MARES, all heavy in foal, by a Percheron horse; 5 to 8 years old; average 1250 lbs.; 1 gelding, 5 years old, 1300 lbs.; will be sold cheap. 423 ESCHANDIA ST. Take Brooklyn-ave. car. 12

FOR SALE—2 FRESH COWS, 7½ GALLON Durham; 4 gallon thoroughbred Jersey; nothing better in the county. Come and see them milked. G. W. HINER, 1918 E. 43rd. Phone 28079. 12

FOR SALE—FINE TEAM OF BLACK mares, 6 and 8 years old, weight 2300 lbs., both for $200 cash; worth $350. If you want a bargain, call at end of East First st. car line. 11

FOR SALE—AS I HAVE NO USE FOR THEM and am forced to sell immediately, good team of gray horses, weight 1100 lbs. each, true to pull. Come and try them; both for $125. Call at end of East First st. car line. 11

FOR SALE—FINE TEAM OF WORK horses, weight 2300 lbs., both perfectly sound and gentle. Call and try them; both for $175; worth $300. Call 516 DAYTON AVE. Take West Temple st. car. 11

FOR SALE—MULES, MULES, MULES. 10 HEAD OF GOOD WORK MULES, 1100 TO 1350 LBS., 4 TO 8 YEARS OLD; BEST AND CHEAPEST ON THE COAST FOR THE MONEY. 305 E. EIGHTH. 12

FOR SALE—TEN HEAD OF GOOD BIG WORK MULES, RIGHT OUT OF WORK, BUT ALL FAT AND SOUND; ALSO GOOD BIG WORK HORSE, CHEAP. CALL 420 EAST SEVENTH ST. x10

FOR SALE — JUST FROM THE NORTH, carload good heavy draught and general purpose horses, mares and mules, 4 to 9 years old, 1000 to 1600 lbs.; prices right. 1131 SAN PEDRO ST. 10

FOR SALE—FINE JERSEY COW, FRESH 2 days; large, rich, easy milker; makes 2 lbs. butter daily; perfectly gentle; cheap if taken today. 2820 WALL ST. Maple-avenue car. 10

FOR SALE—GOOD GENERAL PURPOSE horses, weight 1100, sound, true worker, single and double. City broke. Price $65. 558 CENTRAL AVE. x13

FOR SALE—A FINE DARK BAY MARE, 8 years old; stands with weight; in perfect condition; work single or double. Apply GOLDEN STATE WINE CO., 271 S. Main. 10

FOR SALE—SOLD MY RANCH AND HAVE 2 teams, 2900 and 2400 lbs. each left; must sell this week. Ask for Mr. Traver's team at stable. 210 W. 9TH ST. x10

FOR SALE—CHEAP TEAM HORSES, WT. 2100 lbs., good to work any place; true to pull; gentle, price for team, $125. 1704 S. MAIN. x10

FOR SALE — 40 HEAD OF HIGH CLASS YOUNG MULES; PRICES RIGHT. NATIONAL STOCK YARDS CO., 749 LYONS ST. x10

FOR SALE—HORSE AND BAKERY WAGon. Call after 2 p.m. ROYAL BAKERY, 924 West 2nd. 10

FOR SALE — THOROUGHBRED JERSEY cow, fresh in March. Call 121 EAST AVE. 45. 12

LIVE STOCK FOR SALE—
Poultry, Birds, Dogs, Cats, Etc.

FOR SALE—THE EUREKA RABBIT WARREN, 925 Valverde st., has fancy bred New Zealand, Belgian and Angora rabbits. Stud bucks and bred does, constantly on hand, at reasonable prices. Fryers and roasters a specialty, delivered if desired. 'PHONE BOYLE 600. 15

FOR SALE — LAYING HENS, PULLETS, cocks, cockerels, hatching eggs, baby chicks, the best to be had at any price. We undersell all dealers. Send or ask for catalogue, 32 pages. PIONEER HATCHERY CO., 112 E. Eighth. Main 5651, F1635.

FOR SALE—THOROUGHBRED EGGS FOR hatching. We give a live chick for every infertile egg. Baby chicks on hand. Reds and Wyandottes. Laying hens and pullets and cockerels. Finest in the city. P. COOK, 3017 S. Main. South 1302; 22993. 11

FOR SALE—TWO TURKEY TOMS, ONE Buff Orpington rooster, one Barred Rock rooster and one White Leghorn rooster; thoroughbreds. 3548 DAYTON AVE. 11

FOR SALE—SURE HATCH INCUBATOR, good as new, also home-made brooder, $8. Address 1415 MADISON AVE. 'Phone Temple 651. 10

FOR SALE — TWO THOROUGHBRED RHODE ISLAND RED ROOSTERS, FROM BEST OF STOCK, $2.50 EACH. 730 EAST 22ND ST. 10

FOR SALE—3 SITTING HENS, RHODE ISLand Reds, price $1.50 each. Phone SOUTH 1587. 11

FOR SALE—BEAUTIFUL PEDIGREED white Angora male, for service. $5. 3514 E. SIXTH ST. Euclid-ave. car. 10

FOR SALE — THOROUGHBRED ANDALUsian eggs for hatching; also cockerels. 1341 W. 46TH ST. 10

FOR SALE—CYCLE HATCHERS, CYCLE HATCHER CO., 541 Chamber of Commerce Bldg. Agents Philo System. x*

FOR SALE—BUFF ORPINGTONS, THORoughbreds, 1 cockerel, 5 hens, young. PHONE 26151. 11

Dogs of All Kinds.

FOR SALE—WILL GIVE POMERANIAN Spitz dog, 2 years old, to anyone who will give him good home. Address 1118 FREMONT AVE., South Pasadena.

FOR SALE — CHEAP, THOROUGHBRED Russian Spitz puppies, male, $5; female, $2. 'Phone East 1361. E. R., 3212 DARWIN AVE. 11

LIVE STOCK WANTED—
Of Various Kinds.

WANTED—2 $300 TEAMS AS FIRST PAYment on 6-room cottage, $2700; balance $25 month, including interest, close in. Address A, box 162, TIMES OFFICE. 10

WANTED — A LARGE PONY OR small horse; give full description and lowest cash price. Address A, box 184, TIMES OFFICE.

WANTED—TO BUY CALVES, BEEF COWS and bulls. JULIUS BACK, 3411 Maple ave. South 2987, 21946.

LOST, FOUND, STRAYED—
and Stolen.

LOST—ON SUNDAY, FEB. 6, A SQUARE gold locket watch charm, with 2 babies' pictures in it and a monogram on one side J. S. McC. and a small gold chain attached. Please return to MISS MAUDE M'COWEN, Colegrove, corner Seward and Olive sts., and receive reward. x10

LOST—GRAY HERRING BONE CLOTH overcoat, between 57th and Hoover sts., Hoover to 54th st., 54th to Figueroa, Figueroa to Agricultural Park. Name on inside pocket. Finder return to F. E. MILLER, 142 S. Spring st. and receive $5 for your trouble. x10

LOST—SATURDAY EVE, FEB. 5, BETWEEN L. A. and Venice, via West Adams, a pair of opera glasses in black leather case. Reward if returned to VENICE GARAGE, or 1612 Security Bldg. 12

LOST—STRAYED OR STOLEN, ONE BAY mare, 6 years old; also 2 yearling colts; one with crippled hind foot, from vicinity of Willow Station, Long Beach. Reward for information. Phone SUNSET 3634. 11

LOST — SUNDAY MORNING, LADY'S watch in Temple Auditorium or between there and Portsmouth Cafeteria; sunburst case marked with letter "B." Leave at 965 S. GRAND AVE. and receive reward. 10

LOST—SATURDAY EVENING, AT PIG'N-Whistle, small black leather purse, containing about $15; party was seen taking same and is known, so return to CAMBRIA UNION APTS., and no questions asked. 10

LOST—BLACK FUR CAPE, HEAD ON CENter back, with 4 tails, on West Moreland Place, or west 9th car. Reward. Phone MAIN 3364. MRS. GORDEN. 10

STRAYED—FROM SIERRA MADRE ON night of February 7th, black horse, white star in forehead. Return to 233 COMMERCIAL. Phone Home A7058. Reward. 11

LOST—BRINDLE FEMALE PUP, ABOUT 9 months old; had small piece of rope on collar. Return to 136 W. PICO or phone HOME A3357; Sunset MAIN 395. Reward. 10

STRAYED—TO MY PLACE, A MULE; OWNer can have same by identifying and paying for this ad. TUNNEL STABLES, between 8 and 12 a.m. 10

LOST—OR STOLEN—LIVER AND WHITE Pointer; answers to name of Lady; with collar marked Kid. Return to RUTH AUTOMOBILE CO., 1028 S. Main. 12

LOST—ENGLISH BULL TERRIER PUP; all white. 2079 W. 29TH PLACE. Home phone 71399. Reward. 10

LOST—BLACK HAND SATCHEL, CONTAINing clothing, needing repair and liquids. Reward if returned to 231 N. BROADWAY. 11

LOST—ON THE MONETA AVE. CAR OR Main st., small coin purse, containing money. Reward. PHONE 23524. 12

LOST—SUNDAY NIGHT, A WATCH WITH hair chain and locket containing 2 pictures. Return to 125 S. OLIVE. Reward. 10

FOUND—HORSE; OWNER GIVE FULL DEscription, etc. Address BELL STATION, box 243, R. F. D. No. 2. 12

LOST—ON MONDAY, FEB. 7, SOLITAIRE diamond breast pin. Return to 217 S. MAIN. Liberal reward. 11

OIL PROPERTY—

OIL PROPERTY—5, 10 OR 20 ACRES PATented, perfect title, proven oil land for sale at $1250 to $1500 per acre, 1-4 cash, balance 6, 12, 18, 24 months, might take some Los Angeles property on first payment, but must be choice property. Am offering you cream of Kern oil field, 460 feet of oil sand, and only 480 feet below grass roots; fine oil wells on all sides, easy, cheap drilling. Meet me at SOUTHERN HOTEL, Bakersfield, up to Feb. 15. ARTHUR G. NEWTON, of Los Angeles, owner. x13

FOR SALE—TWENTY-YEAR OIL LEASE on 40 acres. Nothing better in California. Located in a proven field. 9 good wells pumping oil, 4000-barrel steel storage tank, reservoirs, boilers, pipe lines, etc. Oil contracted or 10 years. This is a sure money-maker. Investigate. See MR. FRYE, room 511, Merchants' Trust Bldg. x*

WANTED—TO PURCHASE—GOOD UNDEveloped oil property in a proven district. We wish to deal with owners direct. H. G. HAGERTY CO., x12 314 H. W. Hellman Bldg.

WANTED—TO PURCHASE OIL LANDS AND LEASES. IF YOU HAVE PROVEN PROPERTY AND WANT TO SELL OR LEASE, SEND PARTICULARS TO L. H. MITCHELL CO., 407 DOUGLAS BLOCK. x11

THE RUSH IS ON MIDWAY. THE FIELD, we have 40 acres absolutely proven oil land, $2000 per acre; worth $5000. BROADWAY LAND CO., 432 Mason. F1363. 10

MINING—

GYPSUM OF THE VERY BEST GRADE—I am prepared to deliver any amount f. o. b. Los Angeles on reliable contracts. Address V, box 86, TIMES OFFICE.

HAVERSTOCK & STAPLES, ASSAYERS and chemists. Give correct results; location notice, sample bags. 223 W. 1st st. A2954, Main 4266.

ASSAYING MADE EASY WITH PRITCHard's portable outfit. We demonstrate its accuracy and simplicity. PROSPECTORS' SUPPLY CO., 409 N. Main st. x*

FOR SALE—3 CLAIMS IN CERRO GORDO mining district, or lease; sufficient development guaranteed. Address 1922 San Pedro st. W. H. MARTIN. 15

CORPORATIONS ORGANIZED, ARIZONA, California, Nevada; mining, industrial, etc. J. R. BECKETT, lawyer, 228 Merchants' Trust Bldg.

WANTED—CAPITAL TO DEVELOP PATented mine; gold, $23; silver, 90 oz.; lead 67 per cent. OWNER, 505 L. A. Trust Bldg. 11

IRVING & CO., GOLD REFINERS AND ASsayers. Cash for bullion. 128 N. MAIN ST. •

ACME ASSAY OFFICE, 121½ S. BDWY. Gold, 75c; gold-silver-copper, $1.25.

ASSAYING—

R. A. PEREZ, ASSAYER, CHEMIST AND metallurgist, highest references. Established 1895. 120 N. MAIN.

MORGAN & CO., GOLD AND SILVER REfiners. Cash for ore and bullion. 227 S. MAIN.

I TEACH PRACTICAL ASSAYING, CYAnide, etc. 121½ S. BROADWAY, room 4.

IRVING & CO., GOLD REFINERS AND ASsayers. cash for bullion. 128 N. MAIN.

ANALYTICAL CHEMIST. H. L. PAYNE, Haverstock & Staples, 223 W. First st. x*

ACME ASSAY OFFICE, 121½ S. BDWY. Gold, 75c; gold-silver-copper, $1.25.

KADISH & BOACH ASSAYERS, CHEMists and metallurgists. 217 W. NINTH ST. x*

MUSICAL INSTRUMENTS—
For Sale, Exchange or Wanted.

SAMPLE PIANOS— Through a misunderstanding, 2 cars of unusually beautiful pianos will be closed out at wholesale prices. $300 pianos will sell for $142; $500 pianos will sell for $262.42, etc.; the very latest case designs. Corinthian, Colonial, mission and regular styles; 2 player pianos in the lot. We want cash but can arrange monthly payments of $5 or more. SAM BROWN, suite 606-617 Parmelee-Dohrmann Bldg. Phones—Main 891 or F6665. x*

PIANO BARGAINS THIS WEEK. A good Kurtzman Square piano, $50, with privilege of exchange any time. Splendid $500 piano, old reliable make, marked $210. We cut the prices on all new upright, grand and player pianos from $50 to $100, because our up-to-date salesrooms are on the second floor. Our big rent saving goes to the customer who takes the elevator. See the beautiful Chickering Brothers, Schaeffer and other first-class new pianos at cut prices. Three years' time given. Don't buy a piano until you visit the VAN SANT PIANO CO., Second floor. 720 S. Broadway. x11 "Elevator cuts the price."

A GENUINE BARGAIN FOR SPECULATors, private buyers, lodges or church societies. One player piano, one concert grand piano, one full manual organ, all new, modern, handsome instruments. Owner going east immediately, will sacrifice all for $700 cash, or separately in proportion. Address A, box 71, TIMES OFFICE. 10

FOR SALE—STEINWAY PARLOR GRAND piano; will sell cheap, cash or terms. Box 201, TIMES BRANCH OFFICE. 11

FOR SALE—FINE PIANO, NEARLY NEW, stored in city. YOUELL, Alhambra, Cal. 10

FOR SALE — UPRIGHT PIANO IN FINE condition; only $190 for immediate sale. Call for inspection. 413 W. FOURTH ST. x*

TO LET—$3 MONTHLY, GOOD UPRIGHT piano. Phone MAIN 4596, before 9 a.m. 11

PATENTS—
and Patent Agents.

BECKER & BLAKESLEE, PATENTS. (Tracy C. Becker, Raymond Ives Blakeslee, formerly of New York. Lawyers and Solicitors. Patents and copyrights secured and trademarks registered in all countries. Litigation in all courts. 216-218 MASON OPERA HOUSE BLDG., 127 S. Broadway. Phone A7732. x*

WANTED—A GOOD PATENT. STATE PARTICULARS. T. W. WRIGHT, 165 READE ST., x5 NEW YORK CITY.

PATENTS AND TRADEMARKS SOLICITING and litigation. TOWNSEND, LYON & HACKLEY, 604 Merchants' Trust Bldg., 207 S. Broadway. Home A2331, Main 9130.

ST. JOHN DAY CONTINUES TO OBTAIN patents for inventions in U. S. and all foreign countries. Offices 808 UNION TRUST BLDG.

PATENTS AND TRADEMARKS, ALL COUNtries. A. H. LIDDERS, patent lawyer and solicitor, 412 Trust Bldg., cor. 2nd and Spring.

PIONEER PATENT AGENCY, HAZARD & STRAUS, founded 32 years, 437 Citizens' Bk. Bldg., 3rd and Main. PATENT BOOK FREE.

G. E. HARPHAM GETS PATENTS, INVENtions disposed, patent litigation, 25 years' experience. 627 UNION TRUST BLDG.

MORNING.

...HEADS WIN ...DOUBLE HAUL.

...Works in Pairs and ... Up Citizens.

..."...um" an Old Man ... Large Sum.

...Knocked Down and ...ly Robbed.

...highway robbery, one ...e Main-street bridge ...ear the corner of Macy ..., were reported to the ..., but, although de... ...once placed on the ... out the robbers, no ... made up to a late ...

..., 30 years old, living ...rth Main street, gave ...ace of Mexican foot... ...man was stopped at ...Main-street bridge. One ...w his arm around the ...rom the back and held ...other took the money ...vest pocket. ... No. 6220 Toledo street, ...staggering along Main ..., much the worse ... Mexicans walked up ...m struck him in the ... fist and knocked him ... then hurriedly turned ...man's trousers pockets ... after which they fled ...et. ...ssing across the street ...performance and sent in ...police from the corner ...ing could be found of ... ...ken to the Receiving ... a one-inch cut on the ...outh was sewed up by ...

...ROM CAR, DIES.

..., a wealthy retired ...from a street car yes... ...and died last night ... at his home, No. 1107 ... street. Mr. Bright ...ears of age, fell while ... corner of Seventh and ..., sustaining a basal ... skull. He was taken ...street Hospital, where ... pronounced fatal, and ... later removed to his ... and came at 5:30 ... evening. Mr. Bright ... Mr. Richardson, of the ... Home Fruit Company. ...taken to the morgue of ...son Company.

...ND TO "DIVVY."

..."Rings in" and Changes ... Confederate Bill ... Real Money.

..., colored man living at ...Ninth street, "butted in" ... that followed the find... ...y a strange darky. He ...derate bill to show for ... he confided to the ... had paid $30 in good ... money at that, for ...

... walking along the ... met a stranger, "a ...," apparently. Hart... ...undly impressed with ...manner of his new... ... return for the many ... of grandeur told him, ... out to explain the ...rn California and the ...ffers to the honest, ...lored man. ...id you see that moke ...urse?" exclaimed the ...ly, cutting short into ... industrial opportuni... ...go and git in on dat." ...man and his friend ... the street to where a ... ostentatiously trying ...g in his pocket. ...ma-aan, Ah saw dat ... Ah wus jis' goin' to ...ried Hartman's friend ... near. ... the purse first denied ...ything, then admitted ...ked up something, but ... was a case of "finds ...followed a hot war of ... the stranger and the ... Hartman listened in ...amazement. ...said the finder, relent... ...all's makin' too much ...heah purse. S'pose we ...de corner heah and we ...it all squah." ... was no sooner made ...by Hartman's friend. ... opened and found to ...bill. Hartman's friend ... agreed that Hartman ...for keeping still about ...bill (Confederate) was ...his friend, with a re... ...ve $30 in change. Hart... ..., but he did not have ... him. ... were willing to wait, ...and Hartman hustled ...he had borrowed $30, ...d over to the "con" ... him the $50 Confeder...

...UBS WINNERS.

...-Around Game Against ...ps on University ... Court.

...al tiged cubs won a ...l victory from the U. ...five at the university ... afternoon, Occidental ...U.S.C. Preps, 14. ... won by playing bet... ...having a shade the best ...ment of the game. In ...ll they were decidedly ... the junior Methodists, ... showed the ability to ...their men. Black played ... at guard for U.S.C. ...ing his man fairly well ... into the scoring for ...wo foul goals.

...forward	U.S.C.	Hall
		McDowell
...center		Lee
		Reiche
...guard	Griffin, Bowden	
		Black

... half: Referee, Hall; Second half: Ref... ...umpire, Phillips; goals ...ap 2, Clayton 2, Gilkie ... Haisch 1, McDowell 2, ..., 1, Griffin 1, Black 1; ..., McClung 2, Black 3; ... Academy 4, on Cent... ...y 6.

..., LL.D., former Amer... ...o Austria, has started ...d the world. Dr. Tripp ... the law department of ... of North Dakota. He ... a long and honorable ... and has himself been a ... in public life for a ... He was a member ...

BIG ... N...

M... ...employ ...Mexico. ...The ... today ... of their ...was sig... the offi... of the ... the doct... ...railroad. ...committ... ...tors, sig... The m... the pea... the follo... "A mu... ment ha... company ... gineers ... being in ... in the ... directors ... time ago. ... Theodo... Railway ... Chief Co... Locomoti... following ... "A sat... difference ... engineers ... National ... fected "at ... Brown to... signed thi... representi... ductors h... surance t... of Directo... subordinat... The wor... not be pu... and the r... vulge the ... general w... The fact ... solidly to ... the face o... by the ... given rise ... pany con...

ROME...

ROME, ... dent F... cablegr... States cons... titude towa... The Tribu... Roosevelt i... also has be... the Method... prefers the ... Several v... in circulati... gives the fo... "When, 'o... American ... said that h... the Vatican ... sible for me ... if I deliver... dress at ... Church. I ... to make an ... to keep the ... always exerc... to Catholics ... whenever th... it was possi... range ... as ended. "The subje... was suggest... nedy a little ... instructions ... that, if I di... odist Church, ... good. I repl... intended cou... way impossib... nounced and ... forego the a... "When I a... of the Metho... he was ready ... engagement, ... was impossi... M. E. B... [ASSOCIATED ... WASHINGT... to the stateme... Ireland, in wh... the work of ... church in Ro... tion of the V...

FORTY... A...

WASHINGT... ers and ... bill, carry... nual budget, as... timate expendit... of millions of ... was virtually ... the House Com... Harbors. The bill wi... House tomorro... exander's expe... will be taken ... Friday. Conspicuous a... provided for ar... Improving th... River, all north ... from St. Louis t... dition to $250,000 ... bill; from Cai... $2,000,000 in add... carried in the s... For the Ohio ...

BOSTON...

BOSTON, Feb... patch.] Boston ... hard to dope it ... age to beat ... reports have it ... ing asked by sw... boxing. Notwithstanding ... been awarded th... jority of the ne... sporting men w... Just to show tha... lief that Langfor... or anybody else ... stand ready to ... side bet for ... feat. Flynn ... Keevin, who is ... club, said tonight ... "Langford's ... give him $5000 ... cures a return ... can hardly believ... in proper conditio...

[…]PADS WIN [DO]UBLE HAUL.

[…]Streets in Pairs and [Ho]ld Up Citizens.

[…]"Arm" on Old Man Get Large Sum.

[…] Knocked Down and [B]oldly Robbed.

AGREEMENT MYSTERIOUSLY SECRET.

BIG STRIKE IS AVERTED ON THE NATIONAL RAILWAYS OF MEXICO.

[ASSOCIATED PRESS NIGHT REPORT.]

MEXICO CITY, Feb. 9.—There will not be a walkout of American engineers and conductors in the employ of the National Railways of Mexico.

The employés and the management today agreed upon terms of settlement of their differences. The agreement was signed at 2:30 o'clock p.m., in the office of E. N. Brown, president of the railroad. Mr. Brown signed the document as representative of the railroad, and the chairmen of the committee of engineers and conductors, signed for the men.

The men are entirely satisfied with the peace terms. Mr. Brown issued the following statement this evening:

"A mutually satisfactory agreement has been reached between the company and the committee of engineers and conductors, the settlement being in line with the policy set forth in the resolution of the board of directors, which was published some time ago."

Theodore Curtis, of the Order of Railway Conductors, and Vice-Grand Chief Corrigan, of the Brotherhood of Locomotive Engineers, authorized the following:

"A satisfactory settlement of the differences between the conductors and engineers and the management of the National Railways of Mexico was effected at a meeting with President Brown today, and the agreement was signed this afternoon. The committee representing the engineers and conductors has received satisfactory assurance that the policy of the Board of Directors will be carried out by the subordinate officials."

The wording of the agreement may not be published. Both the employés and the railroad officials refuse to divulge the contents except in the most general way.

The fact that the men voted almost solidly to resign from the service in the face of the denial of their demands by the railroad management, has given rise to rumors that the company conceded several important points to effect a settlement, but this is officially denied. Likewise the employés deny they receded from the position they assume when the trouble first began.

It is known before the vote on a question of walkout, the men were not satisfied with assurances offered up to that time. Both railroad officials and union employés said tonight that the agreement reached is based upon the following resolution, adopted by the railroad board on January 28:

"The policy of this board has been, and will continue to be, that of the most equitable and complete impartiality in so far as the relations between the company and its employés can be observed.

"It does not propose to discontinue employing foreign citizens, and much less to exclude those who are already serving, by reason of their nationality, but to give the Mexican citizens, for reasons which are obvious and publicly known, the opportunity to be promoted to responsible positions in the service of the railways, always when this may be coupled with safety and efficiency.

"Whenever a vacancy occurs, it will, in all preference, be filled with Mexican employés when they have both the competency and qualifications. The company has appointed competent and impartial committees which will continue to act in order to examine applicants for the positions of engineers and conductors, and one of the members of these examining boards will be selected by the executive officials from the engineers and conductors in service."

In speaking of the matter, Mr. Corrigan said: "When the agreement was signed, all differences between the men and the railroad management ceased. There are a few smaller matters to be adjusted, but the main questions are settled. We cannot give out terms of agreement."

Union leaders agree that the settlement is "the most unique and extraordinary that has ever been made."

And just how it came about probably will never be known outside of those instrumental in bringing it into effect.

MANY CONGRATULATE FAIRBANKS.

ROME CURIOUS AS TO HOW T. R. WILL ACT ON POPE'S DICTUM.

[ASSOCIATED PRESS NIGHT REPORT.]

ROME, Feb. 9.—Former Vice-President Fairbanks has received many cablegrams from the United States congratulating him on his attitude towards the Vatican.

The Tribuna says: "Ex-President Roosevelt is expected here soon. He also has been invited to speak before the Methodists. We shall see if he prefers the Methodists or the Pope."

Several versions of the incident are in circulation, but Mr. Fairbanks gives the following:

"When, on Sunday, I reached the American college, Mgr. Kennedy said that he had been advised from the Vatican that it would be impossible for me to have a papal audience if I delivered my contemplated address at the American Methodist Church. I replied that I had agreed to make an address and was obliged to keep the engagement; that I had always exercised the privilege to speak to Catholics and Protestants alike, whenever they desired, and whenever it was possible, and therefore the arrangement for the audience I regarded as ended.

"The subject of the papal audience was suggested again by Mgr. Kennedy a little later. He had received instructions in the meantime and said that, if I did not speak at the Methodist Church, the audience would hold good. I replied that I appreciated the intended courtesy, but the alternative way impossible. I would speak as announced and thus would be obliged to forego the audience with the Pope.

"When I advised Dr. Tipple, pastor of the Methodist Church, he said that he was ready to release me from the engagement, but I answered that that was impossible."

M. E. BISHOP DEFENDS.

[ASSOCIATED PRESS NIGHT REPORT.]

WASHINGTON, Feb. 9.—Replying to the statement issued by Archbishop Ireland, in which that prelate attacks the work of the Methodist Episcopal church in Rome and defended the action of the Vatican in not receiving former Vice-President Fairbanks because he addressed a Methodist congregation in the Eternal City, Bishop Cranston of the Methodist church declared that his church is working openly and honestly in Rome, that it does not take advantage of the poor, as Archbishop Ireland alleged, and that Mr. Fairbanks, by his action, "both taught and exemplified true Catholicity."

"Even had they been a disreputable lot to whom Mr. Fairbanks spoke," said Bishop Cranston, "the precedents of the Vatican do not indicate that high moral tests are invariably applied to persons who are granted audience at the Vatican."

He said that if the archbishop's reasoning that it would have meant an indorsement of the pernicious propaganda of the Methodist Association is correct, "diplomacy must at once exclude many people who have been frequent callers at the White House, left offense be given to foreign nations."

As to the charge that the Methodist church in Rome is taking advantage of the poor, Bishop Cranston said:

"Italy is full of poor people for some reason, but not all who come to us are poor. We do not use the confessional nor charge for baptism, or the other sacrament recognized by us, nor do we have any stated fees or costly church buildings. If the poor find our service helpful and attractive, they are free to come."

POPE SORRY, BUT FIRM.

[ASSOCIATED PRESS DAY REPORT.]

ROME, Feb. 9.—The Pope today personally considered the recent incident involving former Vice-President Fairbanks, who was refused a private audience by the Vatican because he insisted upon keeping an earlier engagement to address the Methodist Society here. His Holiness said that he regretted he had been unable to receive Mr. Fairbanks, but that he could not depart from the policy adouted, as to do so would appear to give recognition to the disloyal interference by certain Protestant denominations.

HOUSE COMPLETES BILL.

FORTY MILLION FOR RIVER AND HARBOR IMPROVEMENTS.

[ASSOCIATED PRESS NIGHT REPORT.]

WASHINGTON, Feb. 9.—The rivers and harbors appropriation bill, carrying $40,000,000 as an annual budget, aside from prospective ultimate expenditures of some hundreds of millions of dollars in coming years, was virtually completed tonight by the House Committee on Rivers and Harbors.

The bill will be reported to the House tomorrow, and if Chairman Alexander's expectations are realized it will be taken up by the House on Friday.

Conspicuous among the large projects provided for are the following:

Improving the upper Mississippi River, all north of St. Louis, $2,000,000; from St. Louis to Cairo, $500,000, in addition to $250,000 carried in the sundry bill; from Cairo to New Orleans, $2,000,000 in addition to the $2,000,000 carried in the sundry civil bill.

For the Ohio River, $1,000,000 immediately and $1,250,000 in continuing contracts.

For the Missouri River, from its mouth to Kansas City, $1,000,000.

For lakes in Washington State, $2,275,000.

For Livingstone channel, Detroit River, $600,000.

For construction of a waterway from Lockport, Ill., by way of the Desplaines and Illinois River, to the mouth of the Illinois River, $1,000,000.

There are numerous minor projects and even San Juan harbor of Porto Rico, gets $20,000 for its improvement.

A notable feature of the bill is the vesting of authority in the Secretary of War to appoint a board of five members to be composed of four engineer officers of the army, and one civilian engineer, to coöperate with Illinois authorities in getting a suitable waterway in conjunction with the development of water power by Illinois between Lockport and Utica, for which Illinois has appropriated $20,000,000.

BOSTON'S OPINION.

BOSTON, Feb. 9.—[Exclusive Dispatch.] Boston fight fans are trying hard to dope it how did Flynn manage to beat Sam Langford, as some reports have it. This question is being asked by everybody interested in boxing.

Notwithstanding that Flynn has been awarded the decision by a majority of the news writers, the local sporting men want a return match. Just to show their sincerity in the belief that Langford can whip Jim Flynn or anybody else by that name, they stand ready to raise $5000 just as a side bet for Langford that he can defeat Flynn in a finish fight. Eddie Keevin, who is now running a boxing club, said tonight:

"Langford's friends in this city will give him $5000 as a side bet if he secures a return match with Flynn. I can hardly believe that Langford was in proper condition for the fight. The ford, in proper shape, will stop Flynn in short order."

AGENTS WORK IN OMAHA.

NO SUMMONS RECEIVED YET.

[ASSOCIATED PRESS NIGHT REPORT.]

OMAHA, Feb. 9.—It is known that the government has had agents at work in Omaha in the last ten days getting information concerning the system employed by the packing-houses in disposing of their products. These agents made special efforts to get data on handling dairy products.

No summons has been issued for any packing-house are stock-yard officials in this city, but a representative of one packing firm tonight said it would not surprise him to hear of such action being taken soon.

MOST complete Guide Book to Southern California ever issued. Address or call Times-Mirror Printing and Binding House, 110 North Broadway or at all news dealers.

NEW FINANCE.

REFUNDING FOREIGN DEBTS

American Money May Be a Peace Medium.

Plan Proposed by Secretary of State Knox.

For Rehabilitation of Liberia and Honduras.

[SPECIAL CORRESPONDENCE OF THE TIMES.]

WASHINGTON, Jan. 31.—American money is proposed by Secretary Knox as a peace medium and a rehabilitating factor in Liberia and Central America. Important negotiations are under way for the injection of a quantity of this tranquilizing influence into Honduras and the African republic. Gigantic financial operations in these quarters, which only a large nation could guarantee and oversee, are about to be undertaken by certain well-known banking syndicates of this country.

As a fathering nation, the United States has found that the moneyed gentlemen of Wall street and other financial precincts of the country have their uses. Secretary Knox has paved the way for the interesting news that they are about to enter the patriotic role of money lenders to distressed nations, by frankly admitting that Congress will soon have before it for approval certain conventions in which the State Department will be shown to be standing by financial operations calculated to bring commercial peace and tranquillity to diminutive and distressed republics.

TO TAKE OVER DEBTS.

Liberia, the republic in Africa which was established by the colonization of Americans of the African race, has been inspected by a commission sent from the United States. The recommendations of this commission have led to negotiations with American capitalists, who have signified their willingness to make a large loan for the benefit of Liberia, it having been determined that a refunding of the Liberian debt and the regeneration of the finances of the country are absolutely necessary if that republic is to be kept out of the clutches of British creditors.

Debt-funding negotiations with Honduras have been in progress for some time. The State Department has recognized that in Central America debts usually form a fallow field for dissension and conflict. Therefore, the efforts of an American financial syndicate to arrive at terms whereby the foreign obligations of Honduras may be taken over and the burdens of that republic considerably lightened have met the approval of the State Department, and have aroused the hope that the extension of these sinews of peace may be the leaven which will lighten to some extent, at least, the whole Central American loaf of dissension and strife, which is continually forcing itself upon the attention of the United States.

RECOMMENDED BY COMMISSION.

Whether Congress will take kindly to the programme of Secretary Knox in calling upon American capital to perform missions where diplomacy has largely remains to be seen. Certain it is that if frankness and sincerity on the part of the Secretary of State have anything to do with the course of affairs it will not be long before the financial projects outlined will be under way. The straightening of Santo Domingo's finances is cited as a precedent.

The commission which the United States dispatched to Liberia in 1908, acting under the treaty of 1862, which gave Liberia the right to call upon the United States for advice whenever necessary, has reported that the refunding of the Liberian debt would be most desirable. The commission has suggested that the regeneration of the finances of the country with American capital could be easily brought about with proper guaranties, including the nomination by the United States of a collector of customs. The recommendations of the commission also show the desirability of lending a few American officers for the training of a frontier police; also an agricultural expert to assist in the development of the country. It is planned that the employments in question could be first charges on the Liberian revenues.

RACE QUESTION INVOLVED.

Secretary Knox has expressed himself as considering the matter of great importance, in view of the historic relation of the United States to Liberia, which places upon this government a moral obligation. Its importance is also emphasized in view of the special interest felt in this situation by all Americans of the African race, and of the further fact that Liberia may in the future offer a good field for their immigration, as well as a valuable gateway for American commerce with Africa.

Secretary Knox has received assurances from American capitalists that they are willing to make a Liberian loan, and the Department of State is now entering into negotiations with them along these lines. Whatever agreement is drawn up, of course, will be submitted for the approval of the Senate, just as the system of operations of this country in relieving Santo Domingo, in the West Indies, from her financial distress was laid out for the inspection of Congress before it was authorized.

HONDUREAN FINANCIERS HERE.

The financial negotiations in regard to Honduras may not, of necessity, be so elaborate as those in Liberia. Secretary Knox reports that representatives of Honduras are already in America and dealing with a financial syndicate which is well known and responsible. This syndicate, in fact, has received the assurances of the State Department that for political and commercial reasons the government is interested in the work it is undertaking, and that there is a strong desire that Honduras may receive the loan for which that country is seeking.

In a recent statement concerning the Hondurean situation, Secretary Knox said:

"For some years the large foreign debt of Honduras and the chaotic condition of Hondurean finance had been known to be the principal factor in the weakness of that republic, which made it a frequent battle ground in the tumultuous course of Central American affairs. It had been recognized that to have an American syndicate fund the whole Hondurean debt upon a just basis and to make provision for railway extension and other progressive improvements would be as great a factor as could be found in the search for means to insure tranquility to these republics. The department has now elicited Honduras' appreciation of these facts."

MOST complete Guide Book to Southern California ever issued. Address or call Times-

YOUR FIRST NAME.

Its Origin and the Famous Folk Who Have Borne It.

MARK MARCIA.

This name, which means disciplinarian, has been borne by a long line of men and women who have stood firm for their beliefs—Roman heroes and emperors, Christian martyrs, the founder of Protestantism, statesmen and travelers have brought the name fame—Martin of Tours and his troublesome cloak.

BY FRANCES MARSHALL.

"Here I stand; I cannot do otherwise," said Martin Luther, in defence of his belief when he was being examined for heresy in 1521 by the Diet of Worms.

Luther, the founder of Protestantism, was not the first great man of his name to display firmness of conviction. Since the days of the Latin war god Mars, the first bearer of the name, many of the Marks, Martins, Marcias and Marcellas have shown that they could remain steadfast to their beliefs in the face of defeat, and even of death.

Perhaps the meaning of the name, disciplinarian, and the fact that Mars was a favorite god in war-loving Rome, inspired its Roman bearers to deeds of bravery and prowess. At any rate, one of the earliest men of the name, who died in 362 B. C., showed all the firmness and self-control that the bearer of such a name should show. This was the famous Marcus Curtius, who, when the soothsayers declared that only the gift of Rome's greatest treasure would persuade the angry gods to close a great earthquake fissure in the forum, sprang, in full armor, on his war horse, into the abyss.

About a hundred years later, the great Roman general, Marcus Regulus, was put to death in Carthage because of his stand for his country's honor.

In one of the great battles between Carthage and Rome, Regulus was taken captive, and after five years' imprisonment, during which war still raged between the two countries, he was sent to Rome with proposals of peace. If his mission was successful, he would be free; if it failed, he would return to captivity. So it seemed probable that if any one could persuade Rome to come to terms, he could.

But when Regulus reached his old home, he counselled further war, not peace. With truly Roman contempt for those who submit alive to captivity, he said: "Let those who have surrendered when they ought to have died, die in the land that has witnessed their disgrace." And despite the entreaties of family and friends, he went bravely back to the land of his captivity, with the message that Rome would take peace only with the surrender of Carthage, and that he was ready to die.

Marcus Claudius Marcellus, called "The Great Sword of Rome," who conquered Syracuse from Hannibal, and who was slain in battle in 208 B. C., is another early Roman who stood firm for his country's welfare.

In the stirring days that marked the close of the republic and the first days of the empire, three Romans of prominence bore the first name of Marcus. Two of them, the great orator and statesman, Cicero, and Brutus, onetime friend of Caesar, but greater friend of Rome, struggled to keep alive the old republic. But when there was no longer hope, they both died for the cause they loved—Brutus by his own hand at Philippi, and Cicero willingly at the hands of his enemies. Mark Antony, the third of this trio, enemy of the other two, enemy also of the republic, showed little steadfastness of purpose, save, perhaps, in his enslavement to the enchantress, Cleopatra.

Three famous emperors of Rome bore the name—Marcus Aurelius and Marcian, steadfast in their service of the empire, and Caracalla, steadfast only in his self-indulgence and cruelty.

Marcus Aurelius, stoic philosopher and Roman Emperor in the second century A. D., with his colleague, Antonius, is called "the only one of the Emperors who devoted himself to the task of government with a single view to the happiness of his people;" Marcian, Emperor of the East about three centuries later, refused homage to the great Hun leader, Attila, who had terrified the preceding emperor into payment of tribute money. "I have iron for Attila," said Marcian, "no gold." Caracalla, emperor from 211 to 217, has been called the "common enemy of mankind," and the wickedest Emperor of Rome; worse than Nero, for he stayed at Rome, whereas Caracalla travelel from one end of his empire to the other, spreading terror and consternation wherever he went.

Martina, a young girl of noble Roman family in the third century, showed that a woman of this name could be as brave and firm as the best of its imperial and warlike bearers.

She was a Christian, a deaconess in the church and a friend of the poor and needy. Refusing to marry the pagan Emperor, Alexander Severus, or to sacrifice to his idols, he had her arrested and imprisoned and after several miraculous escapes from death she was finally beheaded. Over 2000 scoffers, so her biographers say, were converted at the hour of her death.

Two other women of the name, Marcella and Marcellina, lived a hundred years later and when Rome and all its power was tottering before the onrush of the northern barbarians they stood firm for the religion they believed in.

Like Martina, they gave up their wealth to serve the poor. Marcellina was the daughter of a governor of Gaul and she devoted the best of her time to the education of her brothers and helped make of them two of the greatest workers of the early church—Saint Ambrose and Saint Satyrus. Marcella, her friend and teacher, was a patrician, who gave away all her jewels and wealth and even took from her left hand the ring which all women of her station in Rome wore. Both were friends of the great teacher, Jerome.

The Evangelist Mark, Pope Martin I, who died for his church in the Crimea in the seventh century, and four other popes of his name; Martin of Tours and Martin Luther round out the list of the great men and women of this name who have stood firm for religion.

Martin of Tours was born in Hungary about 361, the son of a Roman military tribune. From his babyhood he was remarkable for the mildness of his disposition. Like Marcus Aurelius, he preferred the peace of the cloister or library to the excitement and adventure of the campfire. Like the philosopher-Emperor, who was forced to pass much of his life on the warpath, Martin of Tours was obliged to enter the army, but after several years' service under Constantine the Great he withdrew to monastic solitude.

It is about his soldier days that the most famous legend connected with his name is told. Martin found a beggar [...] young soldier took off his cloak, wrapped it about the shivering man and hurried away. That was the last Martin ever saw of his cloak, but it became one of the most treasured relics of the French church. Many legends and customs grew about it and Saint Martin vied with Saint Denis as the patron saint of France.

The cloak was supposed to be miraculously preserved and the oratory where the cape, or chape, was kept was called the chapel and the man to whom its care was entrusted was known as the chaplain. The French kings thought the treasured relic brought victory and whenever they went to war they had the cloak carried before them. But finally, owing to a dispute concerning its guardianship, the Count of Larochefoucault put an end to the discussion and the cape at the same time by consigning the latter to the flames.

Marco Polo, with his father and uncle, the first European traveler in China; Martin A. Pinzon, companion of Columbus and discoverer of the Island of Haiti; Martin E. Von Simson, the German parliamentarian who headed the deputation in 1849 to tell King Frederick William III of Prussia that he had been elected German Emperor and who headed the deputation from the German princes in 1871 to offer the imperial crown to King William I; Mark Hanna, American statesman, and Marcella Sembrich, grand opera singer, are a few men and women of the name who in different ages and different lands have added to its fame.

The name is Marc and Martin in French, Marco and Martino in Italian, Marcos and Martino in Spanish, Mark in Russian and Martin and Mertil in Germany, Mark, Martin, Marcus, Marcius, Martyn, Marcellus, Marcia, Marcella, Marcelline, Marcellina, Marcella and Martina are among the various forms used in this country.

[Copyright, 1910, by Frances Marshall.]

Miss Marshall will be pleased to answer by mail all inquiries addressed to her concerning the origin and history of first names. In addressing Miss Marshall in care of this paper, please enclose a stamped and self-addressed envelope for the reply.

IN THE LIMELIGHT.

JACOB M. DICKINSON, Secretary of War, who early last week returned from an extended trip to Porto Rico, Cuba and Santo Domingo, has been chosen by President Taft to make the official excursions for the present administration. His next trip, which probably will be made early in the summer, will take him to the Philippines and Hawaii.

Rev. O. St. John Scott, rector of St. Andrews Episcopal Church of Oakland, says he has always believed in dancing as an innocent pastime. "Under the chaperonage of the church it becomes a sanctified pleasure. The same rule holds true of whist. No prizes are allowed, for the reason that such baits are gambling in miniature. If one cannot enjoy a game of cards without an appended prize, it is evident where the heart is. Thus the game becomes unhallowed. In the social life of many large eastern churches dancing and cards are features of the pleasure allowed those so inclined. I am therefore establishing no new and dangerous precedent, but only what I have always believed in and had in my own home. If such pleasure is wrong for the church, by what process of reasoning is it made right for the home?"

"Alfalfa" Bill Murry, who served as president of the constitutional convention and Speaker of the first Oklahoma Legislature, will probably make the race for Governor of Oklahoma in the Democratic primary next August.

M. R. Preston, who was the Socialist candidate for President of the United States in 1908, and who at the time was confined in a Nevada jail under sentence of thirty years for murder, has sent to the State Board of Prisons of Nevada an application for a pardon. Preston was convicted of murder at Goldfield in 1907.

Harrington Putnam, Judge Gaynor's successor on the New York bench, is noted for his logical mind. Once at a dinner at Red Lodge, his country house near Denning, Mr. Putnam gave an admirable instance of this mental quality. The conversation had turned to non-marrying widows, and Mr. Putnam disposed of the question thus: "When a beautiful widow says that she will not marry on any condition, it may be, first, her husband was so good that she could never care for another man again; or it may be, second, that her experience of married life was such as to make her desire no more of it; or it may be, third, that she is telling a falsehood."

Judge J. W. Holman has been reappointed judge of the Police Court of Dayton, Wash., for the twentieth successive term. He is now past 80, and served in the Union army during the Civil War. Among other things claimed by the judge is the honor of having held office longer than any other justice on the Pacific Slope and to having tied more matrimonial knots than any person in the same territory. He boasts of having married couples and holding office long enough to marry the children.

Hon. P. S. Morrison, 96 years old, has changed his residence from Powell, Wyo., to Seattle, where he proposes to go into business. Mr. Morrison is still so agile that he is able to jump over two bales of hay. He can crack a walnut between his thumb and first finger, and sings with a pleasing baritone voice.

MORE FIGHTS TUESDAY.

The next card of the Pacific Athletic Club will be shown next Tuesday night at the Naud Junction Pavilion, when Lew Powell, the classy lightweight of San Francisco, will go against George Memsic for ten rounds.

The complete card is as follows:

Lew Powell and George Memsic, ten rounds, 133 pounds at 6 o'clock.

Frankie Sullivan and Curley O'Connell, ten rounds, 123 pounds at 3 o'clock.

Bubbles Robinson and Joe Livermore, six rounds.

Frank Roman and Bert James, four rounds.

Harry Curland and Danny Ruiz, four rounds.

Frankie Sullivan and Curley O'Connell will meet on a winner-take-all basis, and for a reported side bet of $200. It will be noticed that the boys who will furnish the four-round prelims are new ones in this part of the country, but have shown some class at the try-outs held in the pavilion.

SCORPION FOUND IN COW.

Had Dug Its Way Half Through the Animal and Was Still at Work When Found.

[Washington Star:] Along about the middle of last September a fine Jersey cow belonging to John S. Gilliss, who owns a farm just outside of Rockville, became ill. She began coughing, and later showed symptoms of tuberculosis.

Finally she became so feeble that she could not stand. The veterinarian who was called in diagnosed her ailment as pneumonia. Her cough in[…]

her and end her misery. [...] duly executed, and a negro [...] was set to work to skin her.

When he had removed the [...] negro noticed a hole in the [...] to the hide on the cow's side [...] riosity was at once aroused [...] traced the hole through the [...] and stomach of the cow. [...] its course, he came to the [...] bag. There was found a [...] five inches long, alive and [...] in the best of health.

Mr. Gilliss believes the [...] lowed the scorpion some time [...] gust or September while d[...] a spring.

The reptile evidently w[...] way out of her stomach as [...] hide. Unable to penetrate [...] worked his way along [...] reached her bag, where [...] The Gillisses are keeping [...] pion as exhibit A in the [...] in the cow case.

SHIPPING

PORT LOS ANGELES, SAN[…]

ARRIVED—WEDNESDAY, F[…]

[…]

Tide Table for San Pedro

[…]

Port Items.

[…]

REDONDO BEACH.

ARRIVED—WEDNESDAY, FEB. […] No arrivals today.

SAILED—WEDNESDAY, FEB. […] No departures today.

[…]

Classified Liners

DETECTIVE AGENCIES— and Detectives.

ELMS DETECTIVE AGENCY […]

EDUCATIONAL— Schools, Colleges, Private Tuition.

THE ROWELL SCHOOL, 720 S. BROADWAY […]

BOILERS— and Boilermakers.

L. A. BOILER WORKS […]

CITY IN BRIEF

Next!

DAY AND TONIGHT.

THEATERS.

"The Man of the Hour"..... 2:15 and 8:15 p.m.
"The Ringmaster"..... 8:15 p.m.
"Pinafore"..... 8:15 p.m.
"Babes in Toyland"..... 8:15 p.m.
...Vaudeville ..... 1:45 and 7:30 p.m.
...Vaudeville ..... 2:15 and 8:15 p.m.

AUTOMOBILE SHOW.

...ma Rink—Exhibition..... 11 a.m.

FREE LECTURES.

...Wallen—Free lecture and ...on exhibition daily during ..., No. 331 South Spring street. 3 p.m.
..."LAND AND ITS FATNESS."
...t exhibit, Chamber of Commerce ..., Broadway.

INFORMATION BUREAU.

...Branch Office, No. 331 South Spring.

...WS AND BUSINESS.

...pace Headquarters.

...t C. Root, secretary of the ...n California Peace Society, has ...d his office to room 619, O. T. ...e building.

...e and Tea.

...Los Angeles section of the ...d of Jewish Women will give a ...e and tea in the Gamut Club ...oom this afternoon from 3 to ...k.

...Photographs.

...awards given in connection ...e Chamber of Commerce cam...ntest will be distributed today ...l. The prize photographs are ...n exhibition on the gallery of ...hibit hall.

...n Line.

...he Chamber of Commerce di...te meeting yesterday, the foi... were admitted to membership: ...Produce Company, West Coast ...ting Company, Frederic H. ...Emil Frank and Charles C. ...mery.

...lical Prayer Union.

...Evangelical Prayer Union will ...n all-day meeting in the Ger...ethodist Church on Friday, be... at 9:30 a.m. Rev. N. L. Row... preside at the morning session ...v. J. M. Ross at the afternoon ... A different speaker will take ...each hour.

...le Affairs.

...on Post and Corps will cele...the birth of Lincoln tomorrow ...g at their hall, No. 125½ South ...street. All comrades and ...as well as the public, invited.

...atriotic Committee of Stanton ... has been invited to take part ...programme of the W.C.U., at ...st Methodist Church today at ...

...Prayer-Meeting.

...e hundred persons were present ...first prayer meeting in the ...Baptist Church under the min...n of Dr. Brougher, last even... t which the subject under dis... was: "Why I Believe I Am ...stian." He asked the members ... congregation to work to in... the membership by 1000 within ...ar.

...of Mrs. Kibson.

Anna Kibson, wife of G. Kib... led at her home at Palms yes... morning at 10 o'clock, of tuber... aged 30 years. The deceased ... native of Germany, but came ...Southern California from Illinois. ...leaves a widower and four chil... The funeral will be held in the United Brethren Church at 10 ... Friday morning, and interment ... in Rosedale Cemetery.

...Settle Case.

... believed that the bankruptcy ... Lewis N. Merritt Company of ...ena will be soon settled, as a ...petition has been made to Referee ...bankruptcy Helm, whereby claims ...be satisfied by H. C. Merritt, a ...r. When the petition in bank... was filed in the United States ...t Court, the liabilities were fixed ...out $63,000. F. C. Delano, sec... of the Wholesalers' Board of ... is receiver.

...terian Temperance Woman.

Marie C. Beeham, a represent... of the Presbyterian General As...'s Committee on Temperance, is ...ng a short time here, and may ...ured for addresses on the sci... and economic phases of the ...rance question by addressing ...t No. 930 Pacific avenue, Long ... She spoke before the Minis... Association on Monday, and ...d greatly by her eloquent and ...ed presentation of the question.

...A. Prize Winners.

...final reports of those engaged in ...ontest for names of persons eli... to membership in the Y.M.C.A. ...on Tuesday evening, when ...seven out of the fifty-six who ...d the contest were present. The ...number of names turned in was ...and the following were the seven ...s who won the prizes offered for ...rgest lists: Harold Haines, 646; ...Wagner, 626; Harry Banes... 480; Harold Walker, 471; Les... pp, 418; Archie Brown, 416; Lewis ...nti, 409.

...Concert Today.

... Municipal Band, Harley Hamil... director, will give the following ...amme in Central Park today at ...: "The Oregon Trail" (Dyke;) ... "In Old Madrid" (Meisaler;) ...s from "The Merry Widow" (Le... piccolo solo, "Polka Caprice," ...e Cann (Damm;) "Danse des ...s (Daniels;) overture to "Wil... Tell" (Rossini;) "Canoeing," an... (Pryor;) "Invocation to Battle," ... (Wagner;) "Tam O'Shanter's ... (Warren;) "Furore Galop" (To...

SETS DATE FOR TRIAL.

PETERSBURG, Feb. 9.—Nicho... Schaikovsky and Catherine Breshkaya, charged with being revolu... will be placed on trial

SPUR 'EM ON.

EACH PUPIL TO GET HOT SOUP.

BETTER WORK IS EXPECTED IN BAKERSFIELD SCHOOL.

Experiment Is Ordered by Board of Education for Those Who Carry Lunches—Courthouse Bonds Go to Chicago Company—Liquor Matter Taken Up by Churches.

BAKERSFIELD, Feb. 9.—The County Board of Education has authorized the cooking department of the High School to serve a bowl of hot soup to each pupil who brings his lunch at noontime, with the understanding that the actual cost of the ingredients is to be apportioned among the pupils benefited. The experiment is the result of a recommendation of Principal Macomber, who stated that some forty students bring their lunches, and some of them drive in a considerable distance from the country.

Mr. Macomber said he though the young people would do better work in their studies with the addition of something warm to their midday meal. Miss George and Principal Macomber will ascertain the cost of the soup, per bowl, and apportion the expenses accordingly.

BONDS SOLD.

N. W. Halsey & Co. of Chicago, who offered a premium of $9126, were the successful bidders for the $400,000 4½ per cent. Courthouse bonds. Architect Frederick Meyers has about forty days' work on the specifications before the Supervisors will call for bids for the construction of the building.

REVIVALISTS.

The pastors of the six churches that are uniting in the revival meetings now in progress at Armory Hall are planning, in conjunction with officers of the Anti-Saloon League, to take a hand in the coming municipal campaign.

The plans are not yet announced, but it is given out that no attempt will be made to close the saloons entirely but only to eliminate gambling, the slot machines and other disorderly features.

The campaign was launched Sunday night when members of the congregation were asked to write letters for the press stating their position with regard to a better enforcement of the law.

Free lectures. —All about the Great San Joaquin Valley at The Times Branch Office, 531-533 S. Spring st. Information any time through the day. Lectures at 8 o'clock every evening (except Sunday.) Come and bring your friends.

KILLED BY TIMBER.

BAKERSFIELD, Feb. 9.—At 9 o'clock this morning, on the Jewett lease, near McKittrick, Frank Manker was struck on the head by a falling timber and sustained injuries from the effects of which he died soon after. Manker leaves a widow and three children, who reside on the lease.

BREVITIES.

For linotype machine composition, all faces and measures, at reduced prices, apply to The Times Linotype School, corner San Fernando and College streets; telephone Main 8200. Students wanted to learn operating; good trade; salaries high.

New spring styles in Boys' and Girls' staple and novelty Hats and Caps are now ready. Many especially choice ideas in Girls' headgear, including Straws. Harris & Frank, 437-443 S. Spring st.

To Let—office space and desk room also commodious quarters for exhibition purposes in the Times Branch Office, ground floor, 531-533 S. Spring St. Central location, fine hardwood finish throughout. Apply on premises.

Southern California Standard Guide Book, by the Los Angeles Times. Price $1.00; by mail, 10c extra. Address Times Mirror Printing and Binding House, 110 N. Broadway, Los Angeles.

Replies to The Times Want Ads, addressed to the Branch Office, No. 531 South Spring, may be left for delivery at the Main Office. They will be promptly sent to the Branch Office.

Headquarters for tourists and all others to get best meal in city for 25 cents, both at Hotel Rossiyn and Natick House, Sunday evening dinners 35 cents. Hart Bros., Props.

Car reaches Los Angeles at midnight. You get the water that day. Orange County Table Water. Shipped 40 miles. Five gallons 40 cents.

Attend the exhibition and sale of expensive Chinese and Japanese art goods at 2 p.m. daily at 629 S. Olive st.

Sacrifice sale Highland Park property. Apply 5314 Pasadena ave. Phone East 133. W. W. Boyd, agent.

S. Conradi, at the Park Bank, corner 5th and Hill St.

Dr. Logan, leading oculist, 415 Spring.

VITAL RECORD { BIRTHS. DEATHS. MARRIAGES. DIVORCE.

Births.

WILLIAMS. To the wife of Edward J. Williams, No. 707 West Fifty-seventh street, February 7, a daughter.

Deaths.

LEONARD, At No. 301 South State street, February 9, 1910, Charles Russell Leonard, aged 17; youngest son of Mr. and Mrs. E. S. Leonard. Services at 11 a.m., today, February 10, at the Evergreen Chapel. Friends invited.

COVAS. At the late residence, No. 1721 South Main street, this city, John, oldest son of John Covas and Augusta Covas; aged 10 years, 5 months. Funeral from residence, Friday, February 11, 1910, at 1 p.m. Interment Calvary Cemetery.

TATE. In this city, February 6, John Tate, aged 72 years; a native of Rhode Island. Funeral from the chapel of Booth & Boynton Company, No. 1147 South Flower street, 9 a.m., Thursday. Interment Inglewood Park Cemetery.

BRISCOE. In this city, February 8, 1910, Caroline Firth Briscoe, aged 69 years. Funeral from the chapel of Robert L. Garrett & Co., No. 1227 South Flower street, today at 2:30 p.m. Services at the chapel of the Los Angeles Crematory, Sixteenth and Grever streets, at 3 p.m.

SCOTT. At the Crocker-street Hospital, February 8, Tony H. Scott, age 36 years. Funeral from the chapel of Peck & Chase Co., No. 1232 South Figueroa street, today, at 2 o'clock. Friends invited.

BRAINARD. No. 2662 North Griffin avenue, February 8, 1910, Tina M. Brainard, aged 69 years; wife of Ceylon P. Brainard, mother of Mrs. Claud J. Gould, Messrs. William C. and Harry F. Brainard, all of Los Angeles. Funeral Thursday, February 10, 1910, 1 p.m., at the Los Angeles Undertaking Co.'s chapel, No. 2029 Pasadena avenue, this city. Interment, Inglewood Cemetery.

STRATTON. At his residence, No. 1042 Florida street, February 8, 1910, Col. Henry C., husband of Susan R. Stratton and father of Mrs. W. G. Cross. Funeral services will be held at the First Congregational Church, No. 937 South Hope street, Friday, February 11, at 9:30 o'clock a.m. Interment, Sawtelle, Cal.

GALLUP. At California Hospital, February 9, 1910, Charles B. Gallup. Funeral notice later. (Cleveland, O., papers copy.)

SNYDER. At his residence, No. 1709 Oxford avenue, February 9, 1910, Samuel B. Snyder, father of Esther H. and Joe W. Snyder, aged 51 years. Funeral at the Magnolia Avenue Christian Church, Twenty-fifth and Magnolia, Friday at 2:30 p.m. Friends invited.

HASKELL. At San Pedro, February 8, Frank E. Haskell, aged 61 years, husband of Esperanza Haskell, father of Mrs. F. A. Foster and Miss Georgia Haskell. Funeral at 2 p.m., February 10, at Luce's undertaking parlors, San Pedro. Interment, Wilmington.

Genuine Diamond Rings at Important Reductions

The most important genuine price cutting sale of fine diamonds in the history of Los Angeles. You can actually buy beautiful diamond rings here—for less than they are worth at wholesale. Come and prove it.

See the Window Display of Diamonds

$15.00 Diamond Rings $8.00
$25.00 Diamond Rings $14.00
$30.00 Diamond Rings $17.00
$45.00 Diamond Rings $32.00
$75.00 Diamond Rings $59.00
$90.00 Diamond Rings $65.00

GENEVA WATCH AND OPTICAL CO.
305 So. Broadway

Dollar Per Doz.

For quarts—with return of bottles. Delivered promptly. Choice of any

Local Beers

SO. CALIFORNIA WINE CO.
Phones: Ex. 16; Main 332
518 So. Main St.

"The Exclusive Specialty House"
Myer Siegel & Co.
251-255 South Broadway.

Lingerie Waists

Sale Today
$1.85, $2.00 and $2.25 values at $1.35 each.

Exceptional Sale of Children's Wash Dresses

White lawns, linens, repps.
Priced at About One-Half Regular
"Siegel's for Women's and Children's Wear"

Leon F., dearly beloved son of Mr. and Mrs. J. G. Green, aged 25 years. Friends are invited to attend the funeral at 2 p.m. Friday from his late residence, No. 151 West Fourteenth street. Interment, Rosedale Cemetery.

MASKIL. February 7, Frank Maskil, aged 41 years. Remains at parlors of Cunningham & O'Connor.

GOLDSTEIN. February 9, Julius Goldstein, aged 42 years. Remains at parlors of Cunningham & O'Connor. Interment, Springfield, O.

Marriages.

MANSFIELD-HUDSON. George C. Mansfield, aged 24, a native of Massachusetts, and Elizabeth B. Hudson, aged 21, a native of California; both residents of Hollywood.

CANVEY-DUNHAM. Edward Canvey, aged 40, a native of Illinois, and Georgia A. Dunham, aged 28, a native of New York; both residents of Los Angeles.

HENSON-HARDWICK. Clarence B. Henson, aged 25, a native of Missouri, and Mary E. Hardwick, aged 28, a native of Illinois; both residents of Los Angeles.

REDNEY-TURNER. James Redney, aged 27, a native of Texas, and Lillian Turner, aged 23, a native of Texas; both residents of Los Angeles.

MILLER-HAMILTON. Arthur S. Miller, aged 18, a native of Colorado, and Gladys M. Hamilton, aged 17, a native of California; both residents of Los Angeles.

STEELE-DOSTA. John P. Steele, aged 23, a native of Kansas, and Della E. Dosta, aged 19, a native of California; both residents of Los Angeles.

CLOYD-GRAY. George E. Cloyd, aged 24, a native of North Carolina, and Hattie F. Gray, aged 22, a native of Virginia; both residents of Los Angeles.

HOPKINS-SIMPSON. Spencer Hopkins, aged 24, a native of California, and Jennie Simpson, aged 19, a native of Ohio; both residents of Los Angeles.

REYNOLDS-CRANE. George A. Reynolds, aged 29, a native of California, and Mabel F. Crane, aged 17, a native of California; both residents of Puente.

LA BELLE-KELLY. John La Belle, aged 64, a native of Canada, and Annie Kelly, aged 44, a native of Ohio; both residents of Randsburg.

ALTERMATT-THOMAS. Otto W. Altermatt, aged 25, a native of Minnesota, and Dorothy Thomas, aged 25, a native of Iowa; both residents of Inglewood.

CHURCHMAN-HAPPE. Charles E. Churchman, aged 30, a native of Kansas, and Martha Happe, aged 30, a native of Wisconsin; both residents of Los Angeles.

WILKINSON-OVERTON. Melville C. Wilkinson, aged 42, a native of New York, and a resident of Fort Rosecrans, and Gwendolen Overton, aged 25, a native of Kansas, and a resident of Los Angeles.

GALPIN-BLEDSOE. Frank H. Galpin, aged 21, a native of Missouri, and Alpha D. Bledsoe, aged 20, a native of California; both residents of Los Angeles.

Divorce.

SUITS. Annabelle Wright against Thomas Wright. Allis Forester against Albert V. Forester. Mait Nelly against Mamie Nelly. Etolie K. Ridgeway against Walter Ridgeway. Samuel H. Miller against Fannie Miller. Grace Calkins against Russell Calkins. Andrew J. Berry against Lenia A. Berry.

DECREE. Annullment of marriage between Flora O'Neill and David L. O'Neill, on ground that husband had wife living at time of ceremony.

Card of Thanks.

The undersigned wishes to thank all friends and acquaintances for their tokens of remembrance and expressions of sympathy in his recent bereavement.

GEORGE I. BAUGH.

WEST GATE LODGE, NO. 825, F. & A. M., will confer the first degree, this (Thursday) evening.
AUGUST WACKERBARTH, Secretary.

Today 150 New Spring Suits $

High Grade, Tailored Short Coat Models, in Correct Styles, Fabrics and Colors.

DAYLIGHT STORE. SUNSET
Jacoby Bros.
331-333-335 South
"SOMETHING NEW EVERY

A "Last Minute" Purchase

MADE by our buyer in New York just before leaving for home. They ... to a wire from the management demanding a hurried shipment of ... a great February "Price" sale that would create a stir in garment circles.

They Open Up Better Than $25

AND that is the best kind of news for women who intend buying their first new spring suit during the month of February. A clear saving of at least $6.25 on the very suit you have in mind. Made from the newest novelty worsteds and plain French serges, the former in smart invisible striped effects and pin checks. Colors include navy, light grays, reseda, tans, greens and black. The coats come in the stunning new short effects, and are silk-lined throughout. Many have collars and cuffs of moire silk or neatly trimmed ... terial in contrasting colors. See them today.

$18

See Window Display, then take elevator to Third F...

Stupendous Under-Price Purchase and Sale

South African Male Stock OSTRICH PLUMES

THE first really important ostrich plume sale of the season. Thousands of gorgeously handsome feathers, plucked from full-grown South African male birds, in a wonderful display and value-giving demonstration.

A Matchless Buying Opportunity

EVERY woman contemplating the purchase of an ostrich plume owes it to her pocketbook to attend this sale. Savings that average one-third on fine, strong-fibered, fluffy feathers—each one selected separately and guaranteed absolutely perfect. SALE STARTS TODAY, 8:30 A. M., ON SECOND FLOOR.

REGULAR $5 OSTRICH PLUMES, black, white and colors $3.95
REG. $7.50 OSTRICH PLUMES, black, white and colors $5.00
REG. $10.00 OSTRICH PLUMES, in black and white only $8.50
REG. $12.50 OSTRICH PLUMES, in black and white only $10.00
REG. $15.00 OSTRICH PLUMES, in black and white only $12.50
REG. $10 HAND-TIED WILLOW PLUMES; black and white $8.50
REGULAR $15 HAND-TIED WILLOW PLUMES; black & white $12.50
REG. $18 HAND-TIED WILLOW PLUMES; black and white $15.00
REG. $20 HAND-TIED WILLOW PLUMES; black and white $17.50
REG. $25 HAND-TIED WILLOW PLUMES; black and white $23.50
REG. $32.50 HAND-TIED WILLOW PLUMES; black and white $27.50
REG. $50 HAND-TIED WILLOW PLUMES; black and white $35.00

SEE THE WINDOW DISPLAY.

Banner Values in Ostrich Bunch Tips

THOUSANDS of bunches of highest grade Ostrich Tips at "substantially worth while" reductions. Here are the prices—figure the savings.

Bunch Tips, colors. Values to $2.00 ..... 75c
Bunch Tips, black and white. Reg. $2.50 values $1.95
Bunch Tips, black, white and colors $2.95 values $2.25
Bunch Tips, black, white and colors $5.00 values $3.95
Bunch Tips, black and white; $8.25 values $6.95
Bunch Tips in black; $13.50 values $10.00

DO IT NOW

visit one of our stores today or some other man will beat you to the very pattern you want. This chance to get B. & K. made-to-order clothes at less than cost comes only twice a year, during our great SEMI-ANNUAL CLEARANCE SALE. Here are the low prices which are causing "men who know" to crowd our stores.

$25 and $22.50 Suitings, NOW $19.50
$30 and $27.50 Suitings, NOW $24.00
$35 and $32 Suitings, NOW $29.00
$40 and $38 Suitings, NOW $34.00
$60 and $45 Suitings, NOW $39.00

BRAUER & KROHN
"TAILORS TO MEN WHO KNOW"
128-130 S. SPRING.
COR. FIFTH & SPRING
114½ S. MAIN ST.

An Exceptional Opportunity

In the purchase of a Piano we offer you the exceptional opportunity of buying direct from the manufacturer.

We operate the largest and best equipped factories in the world devoted exclusively to the manufacture of High-Grade Pianos.

With our immense output and excellent facilities we manufacture High-Grade Pianos on the most economical basis.

In our unique system of distribution we sell to you DIRECT, thus eliminating both the Jobber and Dealer, the benefit accuring to you.

Our unlimited financial resources enable us to extend to you the most favorable terms. We offer advantages and inducements in the selection and purchase of a piano impossible to secure elsewhere.

THE Starr-Piano COMPANY
Factory Warerooms, 413 W. 8th St.

Expansion Sale
GENUINE REDUCTIONS
Furniture, Carpets and Draperies
GENEROUS CREDIT
LYON McKINNEY SMITH CO.
648-652 BROADWAY
OPPOSITE BULLOCKS AT SEVENTH

ESTD 1894
S. NORDLINGER & SONS
DIAMOND MERCHANTS
323 S. Spring St. Los Angeles

50c Large Jar
Eczema SALVE
Instantly relieves and cures all chronic skin diseases. Recommended by physicians. SUN DRUG CO.'S STORES.

For Grippe, Headache, DR. DAVIS Neuralgia, Insomnia.
ANTI-HEADACHE
19c and 25c at druggists.
If nervous headache, build up the nerves with AJAX Tablets, 50c.

San Jacinto
RIVERSIDE COUNTY
Alfalfa and Walnut Lands
$50 Per Acre Up
We Can Sell as a Whole or in Any Sized Tracts
Santa Fe railroad runs through tract. Week days $4 round trip.
SUNDAY EXCURSIONS
VIA RIVERSIDE
$3.00 ROUND TRIP
Beautiful trip through orange groves.
Go out next Sunday. Leave your name at this office before going. Free ride over the ranch.
ARTHUR G. MUNN and W. W. MIDDLECOFF, Owners,
704-5-6 Union Trust Bldg., Fourth and Spring sts.

"The New Standard Encyclopedia" is guaranteed to be new and complete. A University Society Consultation and Membership Certificate, entitling the holder to many benefits and privileges and good for three years, goes with each set. This certificate keeps the Encyclopedia up to date. Send postal to Times Encyclopedia Club, Times Bldg., for information.

R. D. Bronson Desk Co.
We are continually securing additions to our stock of high-grade desks and office furniture in our new location.
321-323-325 WEST 7TH ST.

HIGHEST QUALITY ALWAYS
OUR GEMS AND JEWELS ARE ALWAYS ABSOLUTELY PERFECT
BROCK & EAGANS

You Can Fix Your Cold
Get Carter's Cold Capsules, 25c.
BOSWELL & NOYES,
3d and Broadway.

B. NIDORF
Ladies' Tailor
formally with Madame Potts has opened up for himself, his personal experience, together with his low rent, guarantees first-class workmanship at popular prices. F 1670. 324 Mercantile Place.

ANGELUS DENTAL CO.
PAINLESS METHOD LEADERS
THE DENTAL CORNER 4TH 4—8 Spring

Cemeteries.

INGLEWOOD PARK CEMETERY
Two miles outside of the city limits, on the Los Angeles and Redondo Ry.; 300 acres of perfect land with improvements outclassing any cemetery on the Coast.
307 S. Broadway, Room 302. Phones—P2303; Main 4652. Supt. Phone A9593.

ROSEDALE CEMETERY
An Endowed Memorial Park noted for its natural beauty; Endowment Fund for perpetual care, over $250,000, modern Receiving Vault, Chapel, Crematory and Columbarium; accessible. City office, suite 302-306 Exchange Bldg., N. E. cor. 3rd and Hill sts. Phone Main 909. A 2628. Cemetery office, 1821 West Washington st. Phones 72855. West 36.

FOREST LAWN CEMETERY
Natural rolling lawns and beautiful trees have made this the ideal cemetery. Perpetual care plan—eighteen minutes from Los Angeles on the Glendale car line.
Call at offices 304 Wright & Callender Building. Phones: Sunset Main 5453. Home P2104.

EVERGREEN CEMETERY
(The Los Angeles Cemetery Assn.)
Boyle Heights, near city limits. Operated under perpetual charter from Los Angeles city. Modern chapel and crematory.
Office, 329 Bradbury Bldg.
Phones—Main 6837; A5464.
Cemetery—Home D1083; Boyle 9.

HOLLYWOOD CEMETERY
Rolling lawns, trees, shrubbery, and beautiful lakes.
MODERN IN EVERY RESPECT.
Situated in the most beautiful section of Southern California, the ideal location just inside Los Angeles city limits.
Melrose and Colegrove car lines to grounds.
A CEMETERY THAT IS SELECT.
A-1121 308 Laughlin Bldg. Main 301

Peck & Chase Co., Undertakers,
1215-25 S. Figueroa st. Lady assistant. National Casket Co. caskets. Tel. Main 61, 57777.

Connell Company, Funeral Directors.
3681 South Grand avenue. Arthur James Connell. 'Phones F1452. 'Phones Main 8425.

Robt. L. Garrett & Co., Undertakers.
No. 1227 South Flower street. Main 95, F1225.

A. B. Blackst...
DRY GOO...
BROADWAY BETWEEN TH...

Spring Tailore...
...d by values seen abou... spring suits will be counte... in price.
...y possess all the hallmarks ...ainstaking workmanships.
...TING COATS 28 TO 36 INCHE... TUXEDO OR SHAWL COLLA...
...FCLOTHS, SHEPHERD CHEC... KIN ARE FAVORED MATE... NAVY AND ELECTRIC BL... MIXED COLORS PREDOMINAT...
...rices $25.00, $30.00, $3...
—Second Floor—

...tinctively New T...
...ores would be showing such ... these at their silk depart... ods counter, and with pro... handsome enough.
...NDA SILK IS A HALF SILK WA... COLORS WITH DOTS AND CO... L EFFECTS; 27-INCHES WIDE;
...SE BROCHE IS A MERCE... IN SOLID PONGEE COLORS, ... OF EVERY DESCRIPTION, G... BROCADE AT ...
AND ...
... ARE DESIGNED FOR DRESS... ING AND SUMMER WEAR.

Exquisite Trim...
...ent exhibition of dress trimm... n every woman within shoppi... , a showing that is instructiv... All that Fashion can suggest ...
...SLY RICH BANDS, EDGES, ME... DROPS, APPLIQUES AND TASSE... ER BRONZE, GUN METAL, IRIDI... BINATIONS OF TWO OR MORE ... WE HAVE NEVER SEEN EQUA... EE THE NEW TRIMMINGS.
—Main Floor—

...ther Lot of Spring
... serges, Shepherd Checks and ... we present today will establis... ... in this town for such mate... make comparisons.
...TORM SERGE IN NAVY, BROWN ...ACK, AT, YARD ...
...TORM SERGE IN NAVY, BROWN ... AT YARD ...
...D CHECKS, ALL STYLES AND S... YARD TO ...
...SUITINGS, INCLUDING THE SOF... E GRAYS, FROM $1.00 YARD TO ...
—Main Floor—

...rtzmann The Value...
...vestment is to be from ... sure to investigate the ... is the greatest piano ... market today, a musi... of REAL musical ... olicy to advocate ... that buyers will be ... and recommend. One of ... features in upbuilding ... been the recommen... customer in another. ...tzmann Pianos are now ... Southern California and ... ers have come to us ... mmendation of Kurtz... Kurtzmanns may be ... terms of $5.00 and up ... to us, examine and try ... piano.

Two Testimonia... From Hundreds E...
Words cannot express our de... fine selection you made for us ... beautifully finished style ... and is undoubtedly one of the ... we have heard, and we have ... All of your pianos in town a... We advise all contemplating ... give yours a trial. We think ... and beyond your expectations. ...
Las Levy & Son

The J. J. Birkel Company
...Y-CECILIAN-VICTOR DEALERS
...-7 SOUTH SPRING ST.

...eductions...
...CTIONS are now being ... de in all our Fancy Suit... ... Overcoatings in Fall ...ter Weights. Wide assort... imported fabrics. Absolut... fabrics at reduced prices.

Victrolas
The Victor-Victrola is the ... Laura"—the finest of Victors, ... elfin cabinet, without the horn ... trola is an ornament to any dra... room. No mechanical sounds ... ble. The volume of music ... ...ated. The $200 Victrola is in ... or dark finish, with all moto... The $250 Victrola is similar, ... Circassian Walnut. The $300 Vi... ...bines all the advantages of the ... trolas, without the cabinet feat... regulator, as in other Victrola... eliminating the modifying doors. ... purchased on terms of $10 and

Editorial Section
SHEET: 14 PAGES

Los Angeles Daily Times

California del S
CITY AND COUNTR

YEAR.
THURSDAY MORNING, FEBRUARY 10, 1910.
On All News Stands, Trains and Streets. | 5 CE

ng Suits $1

DAYLIGHT STORE. SUNSET H.
Jacoby Br
331-333-335 South Bro
"SOMETHING NEW EVERY DAY"

linute" Purchase
t before leaving for home. They are here
manding a hurried shipment of stylish
d create a stir in garment circles.

etter Than $25 V
women who in-
suit during the
east $6.25 on the
e newest novelty
ner in smart in-
rs include navy,
ack. The coats
nd are silk-lined
of moire silk or neatly trimmed with
day.
hen take elevator to Third Floor
rice
ES
Thou-
grown
Lemon-
$18.
to at-
each one
M., ON

r Values in Ostrich
Bunch Tips
of bunches of highest grade Os-
at "substantially worth while" re-
re are the prices—figure the savings.
colors. 75c
black and $1.95
black, colors. $2.25
Bunch Tips, black, white and colors; $4.00 values $3.95
Bunch Tips, black and white; $8.25 values $6.95
Bunch Tips in black; $13.50 values $10.00

Jacinto
SIDE COUNTY
lfa and
ut Lands
er Acre Up
Sell as a Whole
y Sized Tracts
ad runs through tract.
round trip.
EXCURSIONS
RIVERSIDE
OUND TRIP
through orange groves.
Sunday. Leave your
fice before going. Free
nch.

G. MUNN and
IDDLECOFF,
wners,
on Trust Bldg.,
nd Spring sts.

dard Encyclopedia" is
ew and complete. A
consultation and Mem-
untitling the holder to
privileges and good
e with each set. This
e Encyclopedia up to
s Times Encyclopedia
for information.

on Desk Co.
securing additions to
rade desks and of-
new location.
EST 11TH ST.

QUALITY
AND JEWELS
UTTERLY PERFECT
FEAGANS

Your Cold
Capsules, 25c.
NOYES,
oadway.

ORF
Tailor
Potts has opened
ersonal experience,
rent, guarantees
at popular prices.
Mercantile Place.

ELUS
AL CO.
ETHOD LEADERS
& Spring

1-4
on watches, gol
silver and cut glas
10% discount
Morro
HAIR GOODS O
SORT—
The only kind
There's a way to
the
BENNETT TO
N. E. Cor.
Boys' $1.50 and
The Jac
A stylish, thi
Waltham or
Engraved With
(It's wo
MONTGO
Broadway
Noon Day
Knabe
418-416 So.
SHIP
WHERE
RICHMOND
STAYON
Fitted by one
burn.
Ground
prices.
THE WHITLEY
Broadway

B. Blackstone Co.
DRY GOODS
OF BROADWAY BETWEEN THIRD AND FOURTH STREETS

Spring Tailored Suits
ured by values seen about town, these newly-
ed spring suits will be counted most exceptionally
rate in price.
They possess all the hallmarks of newness, of style,
of painstaking workmanships.
-FITTING COATS 28 TO 36 INCHES LONG, LINED WITH
; TUXEDO OR SHAWL COLLAR AND NEW PLAITED
.
ROADCLOTHS, SHEPHERD CHECKS, CHEVRONS AND
ERSKIN ARE FAVORED MATERIALS; AND GRAYS
TONE, NAVY AND ELECTRIC BLUES, BROWNS AND
Y MIXED COLORS PREDOMINATE.
Prices $25.00, $30.00, $35.00 and $45.00
—Second Floor—

Distinctively New Tub Goods
e stores would be showing such silk and linen nov-
s as these at their silk department instead of the
goods counter, and with propriety, too. Surely
are handsome enough.
CHMUNDA SILK IS A HALF SILK WASHABLE FABRIC IN
GEE COLORS WITH DOTS AND COIN SPOTS IN
ONTAL EFFECTS; 27-INCHES WIDE, YARD..... 60c
LLASSE BROCHE IS A MERCERIZED LINEN MA-
IAL IN SOLID PONGEE COLORS WITH JACQUARD
NS OF EVERY DESCRIPTION, GIVING THE EFFECT
LAR BROCADE AT 35c
ARD AND .....
OTH ARE DESIGNED FOR DRESSY STREET FROCKS
SPRING AND SUMMER WEAR.

Exquisite Trimmings
present exhibition of dress trimmings is worthy a
from every woman within shopping distance of Los
les; a showing that is instructive as well as inter-
. All that Fashion can suggest is here.
ROUSLY RICH BANDS, EDGES, MEDALLIONS, GARNI-
DROPS, APPLIQUES AND TASSELS OF ALL GOLD
ILVER BRONZE, GUN METAL; IRIDESCENT EFFECTS
OMBINATIONS OF TWO OR MORE OF THESE. SUCH
T WE HAVE NEVER SEEN EQUALLED. BY ALL
S SEE THE NEW TRIMMINGS.
—Main Floor—

nother Lot of Spring Woolens
new serges, Shepherd Checks and Fancy Tailored
gs we present today will establish a new standard
alues in this town for such materials. We want
o make comparisons.
CH STORM SERGE IN NAVY, BROWN
BLACK, AT, YARD..... $1.00
CH STORM SERGE IN NAVY, BROWN AND
K, AT YARD..... $1.50
HERD CHECKS, ALL STYLES AND SIZES
50c YARD TO..... $2.00
E SUITINGS, INCLUDING THE SOFT,
ROME GRAYS, FROM $1.00 YARD TO..... $2.50
—Main Floor—

urtzmann The Greatest Piano Value on the Market
e investment is to be from
be sure to investigate the
. It is the greatest piano
e market today, a musi-
ment of REAL musical
is our policy to advocate
m but buyers will be
d and recommend. One of
t features in upbuilding
has been the recommen-
one customer to another.
urtzmann Pianos are now
Southern California—and
buyers have come to us
mmendation of Kurtz-
rs. Kurtzmanns may be
terms of $5.00 and up
me in, examine and try
piano.

Two Testimonials—Selected From Hundreds Equally Strong
Words cannot express our deep appreciation for the fine selection you made for us when you sent us the beautifully finished Style A Piano. It plays easily and is undoubtedly one of the sweetest toned pianos we have heard, and we have heard a great many. All of your pianos in town are giving satisfaction. We advise all contemplating purchasing a piano to give yours a trial. We think after they have seen and heard your piano in their homes they will not part with it. We would not exchange ours for any money. We sincerely trust that our humble testimonial will bring you many sales.
SISTERS OF MERCY, per Sister M. Perpetua.
Having used in my home for the past two years the Kurtzmann Upright Piano, I can most truthfully assert that it has given me utmost satisfaction; using it as I have constantly in my teaching, and as an accompaniment for my voice in singing, for which use I could not find a better or more stellar instrument.
(Signed) TOM KARL
Mgr. and Tenor with the Famous Bostonians.

Victrolas The Highest Type of Victor
The Victor-Victrola is the "Talking Machine de Luxe"—the finest of Victors, concealed in a beautiful cabinet, without the horn features. The Victrola is an ornament to any drawing-room or music room. No mechanical sounds whatever are audible. The volume of music can be perfectly regulated. The $200 Victrola is in solid mahogany, light or dark finish, with all metal work gold-plated. The $250 Victrola is similar, but in beautiful Circassian Walnut. The new Victrola at $125 combines all the advantages of the higher-priced Victrolas, without the cabinet feature. Tone may be regulated, as in other Victrolas, by opening and closing the mollifying doors. Victrolas may be purchased on terms of $10 and up monthly.

eo. J. Birkel Company
Victor Headquarters
ANY-CECILIAN-VICTOR DEALERS
45-7 SOUTH SPRING ST.

Reductions . . .
DUCTIONS are now being made in all our Fancy Suit- and Overcoatings in Fall Winter Weights. Wide assortments imported fabrics. Absolutely no fabrics at reduced prices.
Chas. Levy & Son
448 South Spring Street

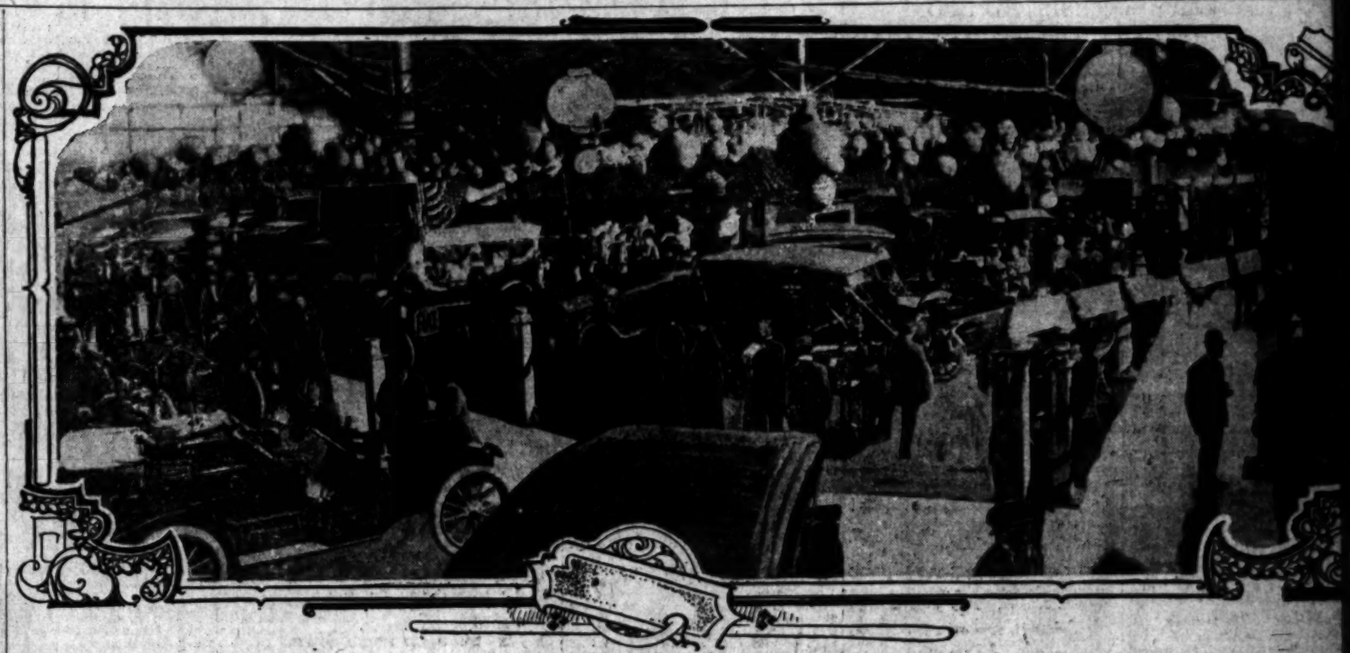

Panoramic View of the Auto Show,
depicting the bustling scene at the Grand Avenue Rink yesterday afternoon.

BUMPED.

CARS SMASH, FIVE INJURED.

Long Beach Coach Hits Rear of Catalina Special.

Faulty Air Brakes Cause of Trolley Collision.

Two Broken Legs and Some Bruises the Result.

Two men, each with a broken leg, and a dozen other passengers who sustained lesser injuries, were the victims last night of a rear-end collision of a Long Beach car with the northbound Catalina special on the Pacific Electric, between Nadeau and Florence stations, just outside the southern limits of Los Angeles. The Catalina special, stopped by reason of trouble with the air brakes, was smashed by the car from Long Beach, which was traveling at about thirty miles an hour.

The injured:

CHARLES F. DREWY, Bowdle, S. D., left leg broken.

H. A. BATIE, Batineau, N. D., left leg broken.

S. T. SEAMANS, No. 812 Francisco street, legs bruised.

C. E. WEBSTER, King Edward Hotel, nose and face bruised.

E. A. SMITH, Nome, Alaska, back bruised.

These injured, with others who suffered slighter injuries, were taken to the Crocker Street Hospital, where it was reported last night that none was in a serious condition. The wives of Drewy and Batie went with the injured men to the hospital, both women escaping hurts, though each was seated beside her husband when the collision came.

MOTORMAN JUMPS.

R. S. Rankin, motorman of the Long Beach car, escaped injury by leaping from his post just before the impact. The front end of his car was crushed, and had he remained at the controller he would have been badly jammed, if not killed.

The accident occurred at 6:25 o'clock, just after dark. The Catalina train, which runs special from San Pedro every evening for the accommodation of travelers from the island, was made up of four cars, Motorman A. E. Elliott at the front end and Conductors Smitherman and Terwilliger looking after the tickets.

Just after passing Florence station there was trouble with the air brakes and the train was stopped. Conductor Smitherman ran back with a red lantern to flag following cars, but before he had proceeded more than a few feet the swiftly moving Long Beach car was upon him, and the motorman, Rankin, was unable to make a stop in time to prevent a crash. He slapped on the air brakes, however, and decreased the speed of his car considerably before he jumped from the platform to the ground and probably saved his life, for the front end of his car was caved in by the force of the collision.

TOURISTS SUFFER.

On the rear end of the last car of the Catalina train there were a dozen or fifteen passengers, and it was these who suffered the principal injuries, travelers on the Long Beach car luckily escaping with hardly a scratch.

Drewy and Batie, each of whom had a leg broken, were sitting with their wives on the open end of the last Catalina car. The smash came so suddenly that they and other passengers had no opportunity to leap to safety.

The front end of the Long Beach car was crushed, as was the rear car of the Catalina train, each to the length of about five feet. Seats were broken, glass was smashed and the controller boxes were twisted out of shape.

Immediately after the collision the crews of the two trains, together with many passengers, went to the aid of the injured. Drewy and Batie, the most seriously hurt, being found wedged in their seats, their legs jammed in a mass of wreckage. Curiously enough, the wife of each man, though sitting at his side, was not hurt.

Some other passengers on the Catalina train were injured by flying glass, or were bruised severely when the bump came, but not one of them was seriously hurt.

RUSHED TO HOSPITAL.

A few minutes after the wreck the first three cars of the Catalina train got under way, the damaged coach being left behind with the Long Beach

GREATEST AUTO DAY.

HUNDRED THOUSAND DOLLARS IN SALES.

MORE than $100,000 worth of cars were sold at the automobile show of Southern California yesterday. Pasadena Day proved a record-breaker, and salesmen at the Grand-avenue rink were amazed by the rush for machines. One dealer sold every show model on the floor. He will make his deliveries after it closes, and not a car will go back to his garage.

Enthusiastic auto buyers rubbed elbows last night, and crowded the booths in their eagerness to see the exhibits. Many large checks were signed, and high and low-priced cars were disposed of. The latter were in the lead on the sales record.

Early in the day, when the visitors from the Crown City began arriving in numbers, exhibitors noted increasing inquiries, and many prospects were marked on the tally sheets. As the afternoon passed, the sales were numerous, and before 11 o'clock last night the total valuation of cars sold off the floor had passed the wonderful figure of one-tenth of a million dollars.

E. Roger Stearns, manager of the Standard Motor Car Company, headed the list with fourteen Ford cars sold. This represented a business of over $13,000 for the day. This is a low-priced car record for this city. Salesmen were kept on the jump from 11 o'clock in the morning, when, two minutes after the show opened, the first inquiry was made, until just before the lights were turned out, with a final "prospect" recorded. Stearns must have cars shipped here by express to make his deliveries on time.

Dr. J. E. Coolidge of Pasadena started the fun by purchasing a Ford touring car. The ink was hardly dry on his check before J. E. Thomas, also of Pasadena, signed a check for another Ford. George Doolittle, also of Pasadena, was the next purchaser, and he was followed by C. A. Wing of Banning. Dr. George W. Chester took a Ford roadster. J. B. Anderson purchased a Ford touring car, which he will drive to Ventura after the show. Thomas R. Ward of Ventura also purchased a Ford, and W. A. Gillespie of this city took a Ford touring car. Edgar Brothers of Imperial Valley placed an order for four Ford cars. A Velie was sold to A. A. Baird of Bairdstown.

Pennsylvania touring car from the Vail Motor Car Company.

W. K. Cowan sold a forty-five-horse-power Rambler touring car to D. C. McGarvin. This is the close-coupled model which has attracted so much attention in the Rambler booth near the entrance. McGarvin wanted to take the car right off the floor, but he must wait until one can be shipped here from the Rambler factory. E. W. Davies purchased a forty-five-horse-power Rambler touring car.

E. A. Forrester of this city took a seven-passenger Lexington. This car looked better to him than any other machine in the show. R. N. Nason liked the commercial vehicle display best, and bought a large Grabowsky truck.

Two Lane steamers were purchased last night by two enthusiasts who believe heartily in the steam machine. After visiting every booth in the show and fully examining every gasoline car, P. S. Cox of San Diego decided on a Lane steamer. R. L. Crossley was like minded, and chose a touring model. Both cars will be fully equipped when delivered.

One of the representatives of Swift & Co. was on hand last night and could not get beyond the commercial display. A large Reliance truck was purchased by the Swift man. A representative of the Pioneer City and

ASTROLOGY.

NEW MOON IS GUIDING SIGN.

Romance Marches With Stars to a Wedding.

Bridegroom's Mother Fixes the Exact Minute.

But Almanac Is Wrong, Says Local Scientist.

Like the heroes of ancient mythology, who were guided in all of their undertakings by the auspices, a young couple, who desired to link their lives together, sought the omens of the sky before they permitted Justice Summerfield to perform the ceremony yesterday afternoon.

At the moment when the old moon

Uniquely-timed Marriage Ceremony in Progress Last Evening.
Mr. and Mrs. J. E. Hausman, in the center, who waited until the moon made its auspicious change before culminating a romantic courtship. Mrs. Laura Hausman, mother of the groom, who consulted the almanac, is at the right. Justice Summerfield is pronouncing them husband and wife.

was scheduled in the almanac to shed its last ray and the new one to come into being, the words were said that launched a new era for the nervous groom and the happy young bride.

But local astronomers say that the calculations in the almanac were wrong and that the old moon will not die before Saturday. If their belief in the signs of the sky should be given weight, it is a matter of speculation as to what awful things will come from the mistake. The question suggests itself as to whether the couple will have a suit for damages against the men learned in the wanderings of heavenly bodies, if the marriage is beset with calamities. Possibly the services of the magistrate might be invoked in the case.

The unique wedding was the culmination of a romance that sprang up in the Sunny Southland, where the young woman was traveling far from home, and to which the man had come to get health, with no thought of finding a spouse.

FIXES THE TIME.

The principals were J. E. Housman, a commercial salesman of Portland, Or., and Theresa M. Esick of Detroit, Mich. They were attended only by Mrs. Laura Housman, mother of the

VELVET FOR SUBSCRIBE

Contributors to Aviation Will Get Money Back, a Than Some.

Contributors to the which made possible the cessful aviation meet of month will wake up some ing in the very near futu find the amount of their inal subscriptions in the and to learn that some more will be coming by a Within a few days the tion Committee of the chants' and Manufacturers sociation will begin to checks to those who subs to the guaranty fund, a will not be long before t for the surplus will be trfeuted, going, of cours those who proved thems true at the start by c through with subscriptions.

The detailed statement o receipts and expenditures not be made public unti matters in connection wit aviation meet are finally tled. The Aviation Comm includes D. A. Hamb chairman; Perry W. Wei treasurer; F. J. Zeehandel secretary; Fred L. Baker, C. Neuner, W. M. Garland Dick Ferris.

FIGHT FOR LARGE ESTA

Hollywood Parson in Pittsburg Trying to Hold Property Le His First Wife.

An estate, estimated to be $300,000, is involved in a case yesterday in the Common Plea in Pittsburgh by Judge Shawfe Adelaide Miller Blick sues Rev. M. Cockins of Hollywood, and for possession of property left step-sister, Mrs. Marianna M. of Baltimore, according to a dispatch.

In the bill of complaint it cleared that during her life Mrs. ins had made the assertion tha she died her estate would be divided between Mrs. Blick a brother, Horace J. Miller, an she had made a will to that She died March 4, 1907, leavi husband, Rev. Mr. Cockins, J. Miller and Mrs. Blick as the kin. The will, in which she the property to Attorney Mill his sister, was said to have been February 6, 1904.

Mrs. Blick alleges that Rev. M. Cockins, by wiles, artifices, etc., had induced his wife duri to change the will in his favor.

CARRIERS TO REACH F

Free Mail Delivery Extension Wednesday to the Sections Wi the New City Limits.

Beginning next week, Wedn free delivery will be extended tions within the new city limit additional letter carriers have granted the local postoffice department at Washington. les will be made in the fo streets in South Hollywood; and Woodland avenues from R avenue to Newman street; La Lexington and Virginia avenue Lemona avenue to Hartford Acacia, Gordon and Locust from Fountain avenue to Santa ica avenue.

In the district west of Heights, deliveries will be ma Heliotrope, Windemere and W avenues from Melrose avenue t row street; Maplewood, Ros Elmwood and Oakwood avenue Temple street from Western ave Wilton Place; Manhattan, St drews and Gramercy places b First and Second streets and Thi Fourth streets.

The service will be extende Crenshaw boulevard, Alta avenue ton avenue from Twelfth stre Pico; Crenshaw boulevard, Alta nue, Woolsey avenue, Norton and Fifth avenue from Pico t teenth street; Eighth avenue Twenty-first to Twenty-third and Seventh avenue from Sixtee Twenty-third street.

In addition to these extensions will be additional collections of the Westlake district

IE PUBLIC SERVICE---In the Courts and Offices.

MMARY OF THE DAY.

ayor announces that a new Police will be named "next

g that the duties of her home fore the requirements of the . E. D. Marks was exonerated rge of contempt of court in Rose's Police Court yester-

. Hay gave strong evidence Hervey's court, yesterday, in rations of extreme cruelty in ce action instituted against and, William H. Hay, a well- al estate operator.

idence in the Spurlin divorce ed in Judge Houser's court, , and the matter was sub-

ry in the case of Harry D. charged with embezzlement, a verdict of guilty in Judge court, last night.

AT THE CITY HALL.

W CHIEF DUE "NEXT WEEK."

S THE MAYOR, BUT WILL NOT SAY WHO 'TIS.

ession Has Been Too Busy Liquor Cases, He Asserts, to Up Its Mind on Names Under consideration—Candidates in Doubt, But Hopeful.

Chief of Police is more than next Monday night, when the commission will hold its next meeting. This was the assurven by Mayor Alexander yes-

nk we will be able to announce me of the new Chief next said he. "The commission has sy with other business that p and is just getting to the here it can end its investiga- the men under consideration." is likely to be named?" he was

ven't the least idea," he an- with one of his most mis- winks.

selection is believed to have reed upon, but the name of n has been carefully concealed. aspirants retain their hope of ek. Dr. Chambers is believed e urging him to have a sure on the job. Friends of Alex- alloway say his chance is just as that of Chambers, but they mit fear that neither will

e W. Lyons is still active and e, and frequently visits the ll, but his chances are not re- as good. "Big" Doyle seems taken to the desert, and "Jim" hasn't been heard from for

said the commission has been among three men, one a horse," whose name has been cret. This division made a se- impossible. When the commis- und it could not agree, it was to put off a choice until after simerous liquor permit trials. f these have now been held and ed until Monday night, when ill be taken up in order and New testimony may be ad- in most of them. It was the e to begin the session at 9 in the morning, but the cita- ere sent out for 7:30 o'clock in ening, so this all-day St. Val- party had to be abandoned. an is to start at 7:30 o'clock y night and to continue through y until the cases are disposed ere are about twenty before the sion.

Monday night meeting probably preceded by a conference to a Chief, if he is not chosen at ing Saturday.

WOODBURY CHOSEN.

O-GOO SUPPLY CLERK.

L. Farmer, clerk of the Coun- pply Committee, who has been ted Federal Census Supervisor, k for a leave of absence next extending from March 1 to July ng which period he will attend big task of counting noses in ngeles county.

Supply Committee has arranged Roger A. Woodbury in Farm- lace during his absence. There eligible on the civil service list, Woodbury will be an emergency tee.

odbury has high standing with gner machine. His name in the card index is said to be under- in red, as he has been one of otent links between the Lissner e and the unionites. This rela- ip is said to be the chief cause appointment.

s wondered if this is an evi- of the speed with which the o Council is to reform the sup- epartment by putting it on an nical basis, which was promised e Sacred Nine took office.

Behind Closed Doors.

n Dr. Gibbons and Dr. Chambers Health Board want to bait Dr. Powers, Health Officer, in the , it will be done behind closed If the session of the board yes- is to be taken as an index. The met in the Mayor's office and oned Dr. Powers to discuss the wood Health Officer. Dr. Powers d to have made a recommenda- hat Drs. Gibbons and Chambers bt like. Dr. Clarke was sent for thus Powers had two friends nt, for the Mayor is with him. city Hall is listening for the time d an explosion in the Health Board ollow the unanimous election Dr. s received ten days ago.

Salary Readjustment.

irman Williams of the Council y Committee has called a meet- M the Salary Revision Commit- cluding delegates from the Mer- s and Manufacturers' Associa- the Municipal League, the Cen- Labor Council and the Clearing- Association, which is to discuss ision of the civil salary list. The ber of Commerce declined to delegates. Under the arrange- the "salary commission," as it lled by the Goo-Goos, contained o-Goos and three unionites, and are supposed to act in concert. meeting will be held in the Coun- chamber at 7:45 o'clock next esday evening.

Telephone Rates.

Board of Public Utilities dis- d temporary telephone rates rday with the City Attorney and epresentatives of the two tele- companies. The companies urge be fixed for the portion

AT THE COURTHOUSE.

INSISTED UPON BEING KISSED.

WIFE TESTIFIES TO CRUELTY OF HER HUSBAND.

Asserts in Court That He Came Home With a Combination Jag and Made Her Get Late Supper; Sometimes She Had to Put Him to Bed. Heavy Alimony.

Whether the act of a husband compelling his wife to withdraw invitations to a swell dinner function constitutes extreme cruelty under the law of California was one of the points presented to Judge Hervey in Department Seven yesterday.

The occasion arose in the divorce suit brought by Mary E. Hay against William H. Hay, a well-known real-estate operator and clubman, during the evidence given by the aggrieved wife. At the close of the afternoon session of court the examination in chief of Mrs. Hay was concluded, and the cross-examination will begin this morning and probably continue during most of the day.

The case at bar marks the culmination of the marital troubles of the couple for several years. Three times, the wife declared yesterday, she left her husband and returned again, but conditions became so unbearable that she finally severed her relations with him last August. They were married in 1901.

Last summer, soon after the filing of the suit against Hay for divorce, the wife secured from Judge Hutton an order compelling him to pay her $325 a month for the support of herself and their two children until the case could be finally heard. Accompanying this order was an agreement that Mrs. Hay should leave the home at No. 320 Burlington avenue, the scene of much of the trouble, and she then went with the daughters, Ruby and Elizabeth, aged respectively 7 and 6 years, to No. 2717 Severn street, where they are now residing. Hay afterward sold the Burlington-avenue home for $25,000.

Mrs. Hay displayed much trepidation on the stand, and on several occasions it was with difficulty that she could testify. The witness told of their marriage, and the terms of their residence at Hollywood, Ocean Park, South Figueroa street, and finally at Burlington avenue, where the separation took place. Speaking of Hay's habits during the first five years of their married life, the witness said her husband had a weakness for coming home about midnight gloriously intoxicated, and compelling her to get up and get him a meal.

On these occasions, she testified, he delighted to turn on all of the electric lights in the house, going from room to room and making the place look as if it was on fire. He generally brought home an armful of purchases and would always insist upon her kissing him as he came in the door. She had cared for him many times when he was so drunk that he could not help himself and had to be put to bed.

Told by her attorney to describe the various acts of cruelty practiced by Hay, the witness broke down and cried out: "Oh, Judge, I don't know how to describe it! It was one continuous exposition of abuse and intoxication on the part of Mr. Hay!"

The specific acts of cruelty, as charged by the wife, occurred at the family home at Hay avenue and Sunset boulevard, Hollywood; Martin's restaurant on Hill street; Casa Verdugo, Ocean Park, Levy's café and the Auditorium, where the couple had gone to hear "Parsifal" and she was compelled to leave at the conclusion of the second act because of the ungentlemanly conduct of her husband, whom she declared was under the influence of liquor on all these occasions.

The Ocean Park episode had to do with Hay's effort to carve roast duck, that ended in the bird being thrown off the table and the dish broken. At Casa Verdugo, the wife said, he was again intoxicated and upset the wine, to the humiliation of the wife, who was trying to entertain a birthday party for Mrs. C. D. Norton and Mrs. Dr. Boynton.

At another time he was arrested and kept in the Police Station all night, it being necessary for his business partner to take him out the next morning.

The testimony of the wife was a bitter arraignment of Hay, but his friends allege that during the cross-examination today some of the evidence will disappear.

There are about twenty more witnesses to be heard.

WRIT OF MANDATE.

SOUGHT BY STOCKHOLDER.

Robert Mitchell filed a petition in the Superior Court yesterday against the Mt. Washington Company, Robert Marsh, John Howse, J. E. Marsh, A. S. Perry, C. H. Toll, R. D. Middleton and J. L. Marsh, the board of directors of the corporation, and the writ is made returnable before Judge Moss, in Department Ten, February 21, when it will be in order to show cause why the prayer of the petitioner should not be granted.

The object of the writ is to compel the defendants as such board of directors, to forthwith call a meeting of the stockholders for the purpose of electing a board of directors. It is alleged that under the bylaws of the company it is the duty of the corporation to choose such a board on the third Tuesday of January, of each year, and it is charged that this provision has not been carried out by the defendants.

BROWN IS GUILTY.

WILL BE SENTENCED SATURDAY

The jury in Judge Davis's court that for the past two days had been hearing testimony in the information against Harry D. Brown, the former stockbroker, retired at 6 o'clock last evening, after an afternoon devoted to arguments. At 8:50 o'clock a verdict of guilty of embezzlement, as charged, was returned. Brown will be sentenced Saturday.

The morning session of court was devoted to evidence in behalf of Brown, but the accused was not put up on the stand by his attorneys.

Dr. Clifford A. Smiley testified at the opening of court yesterday that he had bought Missouri Pacific stock of Brown a year ago, on margins.

"Did you get your money back?" asked opposing counsel.

"I did not," faintly responded the witness, whereat a number of the victims of Brown who were in the courtroom smiled audibly.

A. R. Stratten, representing a San Francisco brokerage firm in this city, offered the original entries of the purchases of Missouri Pacific stock made by Brown in January of last year, but the evidence was not allowed to go in.

It was shown during this testimony that the local office of the Wald & Lewis firm is located over a grocery store at Slauson Junction, and that all of the accounts are carried in a little pocket ledger by Stratton.

Judge Davis asked something of the character of the firm's dealings. It Chicago Board of Trade; that orders were telegraphed when secured, and that the cash was remitted to San Francisco. The sheets were written in lead pencil, showing the transactions in margins, a regular bucket-shop affair.

The point sought by the defense was to show that the transaction of Dr. Nettie Hammond, the complaining witness in this case, was on a marginal basis, which, of course, was wiped out by the fluctuations of the market, instead of being a transaction for the purchase outright of the stock and the delivery of the ordinary certificate following such a transaction.

Brown was charged with embezzling $800, the property of Dr. Hammond, that had been given to him to purchase outright stock of the Missouri Pacific, but he never delivered the certificate of stock.

DIAMONDS AND FISTS.

COLORED PORTER LOSES.

The down-trodden Pullman porter lost out in Judge Conrey's court, yesterday. Charles Gradnego, who has a run on the Southern Pacific between Oakland and Los Angeles, brought suit against Daniel P. Riley, to recover $1500, alleged to be due on account of a beating the defendant gave him on the down trip from Oakland, March 24 last.

It was shown by the testimony that some days previous to the trouble, Mrs. Riley, who was a delegate to the State Convention of the Society of the Eastern Star, attended a session of that body in San Francisco, and on the way up she lost a valuable Eastern Star pin set with a diamond, the outfit said to be worth $200.

Later she was joined by her husband and they started home. On the way down, Riley and the porter became involved in a quarrel in regard to the disappearance of the ornament, and it was alleged that Riley accused Gradnego of taking it, on the ground that he had full access to the berths between the hours of midnight and 1 o'clock, when the pin was supposed to have been taken.

Gradnego testified that Riley had handled him roughly, but the latter said the porter was the aggressor, and that he did not lay his hands on him until after Gradnego began the attack.

The court allowed Gradnego to take his costs in the action, amounting to about $15.

SPURLIN CASE OVER.

NOW IN HANDS OF COURT.

The divorce proceeding of DeKalb Spurlin against Maude Spurlin, was finally concluded in Judge Houser's court yesterday, and the matter submitted.

The witnesses yesterday were A. Peterson, the chauffeur who took Spurlin on a joy-ride the night of the orgy at the Spurlin home, and Mrs. Spurlin, who was called to deny a number of statements made by Camille Astor, the ballet dancer, during the course of her testimony.

Mrs. Spurlin denied that she had ever been intoxicated in her life; didn't know where the Manhattan Hotel is located; never sent Miss Astor flowers, never asked her to take a position with the Spurlin Building Company so that she might spy on Spurlin and secure evidence for the divorce case; never took dancing lessons of Miss Astor was never in the girl's room but once, and then she found Spurlin there; did not know what morphine looked like, and finally declared that Miss Astor had been in her house but once, and Spurlin had brought her there.

Everybody was glad when the case was concluded.

COURTHOUSE NOTES.

BREVITIES MISCELLANEOUS.

SENT TO JAIL. In Judge Willis's court, M. Algin, charged with making an assault with a deadly weapon upon Ignacio Mendoza, was allowed to plead guilty to simple assault, and sentenced to ninety days in jail. The trouble occurred last Christmas, when Algin had been drinking.

ASKS PROBATION. Walter Mayfield, charged with making an assault with a deadly weapon upon José Aguire, January 19, pleaded guilty in Judge Davis's court, and his petition for probation will be heard tomorrow.

GUILTY OF BIGAMY. Frank Wilson, who pleaded guilty to bigamy in Judge Davis's court, was allowed to go on five years' probation. One of the conditions of the probation was that Wilson should send his old parents $20 a month for their support. It seems that Wilson married after he had understood his divorced wife had done so, but it turned out that he had taken a wife before the expiration of the year provided for by law. A suit for annulment will be filed.

LIABILITY ACTION. The Citizens' National Bank brought suit in the Superior Court against W. A. Avery, under the stockholders' liability act, to recover one-third of a note for $10,000 given by the Anderson Mill Company, March 5, 1907, to the American National Bank, afterward transferred to the plaintiff. It is alleged that Avery owns 300 of the 900 shares of the capital stock of the Anderson company.

VERDICT FOR DEFENDANT. In Judge Bordwell's court, the jury was instructed to return a verdict for the defendant in the action brought by John Cozart against the Los Angeles Railway, asking $5000 damages because the plaintiff fell off a car. There was no evidence to show that the company or its agents were negligent.

HEAVY DAMAGES ASKED. Judge Bordwell and a jury heard the case of W. D. Barrett and Sallie F. Barrett against the Los Angeles Railway, to recover $20,000. It was alleged that on January 8, 1909, the wife alighted from a car at the corner of Pico and Valencia streets; and as a result of the alleged carelessness of the motorman in starting the car too quickly, she was thrown to the ground and suffered a broken arm, and other injuries. The court ordered the jury to find for defendant.

COMPLAINT FILED. Irving D. Wheeler, charged with contributing to the dependency of Edith Mackey, a minor, will be arraigned in Judge Wilbur's court tomorrow on the information. The case is said to be a most aggravated one.

WILLS CASE POSTPONED. The case brought by W. L. Wills against M. F. Wills and Louise E. W. Brainerd, to have the estate left by John A. Wills declared a trust and to set aside a number of deeds given by M. F. Wills, will be heard March 21. It was expected that an amicable arrangement would be made and the matter disposed out of court, but it was announced yesterday that all negotiations are off for the present.

KNOCKED OUT OF COURT. In the action brought by A. D. Christopher, against J. Christopher, to recover a large amount of money alleged to be due on account of services, Judge Conrey allowed a nonsuit. It was not shown that the plaintiff had any case against the defendant.

THE INFERIOR COURTS.

FOUR CHILDREN IS HER EXCUSE.

CARE OF "KIDS" SAVES MOTHER FROM PENALTIES.

Charged With Contempt of Court for Not Appearing for Hearing, Woman Says Her Youngsters Come Before Any Criminal Proceedings and She Goes Free.

The care of four restless little children proved an ample excuse to exonerate Mrs. E. D. Marks of a charge of contempt of court in not appearing before Justice Rose for trial.

The children have figured prominently during the entire proceedings, have gained sympathy for their mother and have been star attractions during the court sessions.

Mrs. Marks, who resides at No. 1548 West Twentieth street, was arrested several days ago on a complaint sworn to by neighbors. She was charged with using vile language in such a loud tone of voice that it penetrated nearby homes and made peace and quiet an impossibility.

The neighbors charge that not only Mrs. Marks indulged in the noisy vituperation, but that her negro maid, Rilia Taylor, also made a practice of swearing and cursing until the air was fairly blue.

The residents of the district stated, in making complaint, that the vile language was generally directed toward the aged and infirm mother of Mrs. Marks, who appeared at the City Jail on the night of her arrest clad in an orange satin ball gown.

She was released on a bond of $50, as was the negro maid. She failed to appear in court on Monday, the day set for trial, and her bond declared forfeited. Tuesday afternoon she was brought in on a bench warrant and brought her babies with her. The four youngsters clamored for their mother as she was led away to her cell and she begged that they be allowed to go to jail with her.

The husband was sent for and took charge of the youngsters. Yesterday morning Mrs. Marks was ushered into court to show cause why she should not be adjudged guilty of contempt. She replied that the care of the babies had been such that she could not get away and that her babies came before such trifling things as criminal proceedings.

She was forgiven and the original bonds were permitted to stand as surety for her appearance and the appearance of her maid on February 15. With her babies in her arms she left the courtroom.

Long Term for Vagrancy.

G. F. Sergeant was sentenced to ninety days on the chain gang yesterday after trial before Justice Frederickson on a charge of vagrancy. Sergeant is a member of a respected family in Los Angeles, but constant slips from the paths of virtue have kept him under the eye of the police for years. He has been arrested on many petty charges. The one on which he was convicted yesterday was due to his effort to sell a stolen bicycle to an East First-street dealer last Saturday. The man who stole the bicycle had already been arrested and Sergeant was given the same sentence as that meted out to the thief.

SEAMAN HAS PRESENTIMENT.

Over His Mother's Grave, Recalls Family's Death in a Single Day and Predicts His Own End.

Eugene O'Hara, chief engineer on board the steamship Santa Clara, plying between San Pedro and San Francisco, while off duty on a trip to his mining properties at Kingman, Ariz., was accidentally electrocuted on January 3.

His sister, Mrs. Frances O'Hara Fields, who lives at No. 214 Eastlake avenue, this city, tells of how her brother had a presentiment of his coming end.

On Christmas Eve, Mrs. Fields went to Calvary Cemetery, moved by a desire to look upon her mother's grave, and was greatly surprised to find her brother, Eugene, there also, though he always visited her on his trips south.

"Why, Eugene," she asked, "how do you happen to be here?"

"I can hardly tell you," he responded, "but a peculiar feeling has come over me, that this will be the last time I will ever see mother's grave. I feel just as I did before the children died, and am confident that something is going to happen to me."

That was the last time Mrs. Fields ever saw her brother.

He referred to a sad and unusual affliction that befell his family in San Francisco, November 30, 1903. He arrived in port that day, and was told as he stepped from the plank, that his six children had all died of diphtheria that day.

The deceased was born in Louisville, Ky., in 1880, and came to this city with his mother in 1886. While he was at sea in 1904, his mother died. His remains were taken to San Francisco on February 7, and the burial took place in the Elks Rest, on February 8. He leaves a widow

TO HIGHEST COURT.

J. L. Murphy, a poolroom proprietor of South Pasadena, has filed an appeal in the United States Supreme Court, to settle the question of the validity of the poolroom ordinance of that city. Murphy was fined for violating the ordinance and he has taken his case into every State court. It goes to the United States Supreme Court on the ground that the ordinance would deprive persons of vested property rights without due compensation and therefore violates the Constitution.

KITURIA MUST STICK.

The Supreme Court has denied a rehearing in the case of Mrs. K. B. Osborne, who was found guilty of obtaining money under false pretences, in the Superior Court, some time ago. The Second District Court of Appeal affirmed the judgment of the lower tribunal.

ANOTHER AVIATION SUIT.

More trouble for the Aviation Committee in the shape of a lawsuit appeared yesterday. Henry Behrens filed suit for $295 against the members in Justice Pierce's court. He alleged he purchased a right to be one of the five who should have permission to run fruit and lunch stands during the meeting. He declares that forty other persons were sold the same privilege and that the committee received $1800 for the concession.

HELD ON WIFE'S COMPLAINT.

Edward Ramirez was held to answer to the Superior Court, by Justice Summerfield, yesterday, on a charge of having failed to provide for his four children, ranging from 3 to 5 years old. Mrs Ramirez was the complaining witness.

Prescribed by Doctors

Lydia E. Pinkham's Vegetable Compound, an honest, tried and true remedy for feminine ills, holds the record for the largest number of actual cures of any similar remedy, and is prescribed and recommended by hundreds of fair-minded doctors who do

NEW VICTOR RECO

Miserere from Il T

Sung By Caruso, Mme. Alda and Metropolitan

We expect a large shipment of these records by ... lovers of this, the most popular of all opera ...

Buy Your VICTOR Goods of ... House.

Our service is best, for ... confine ourselves to the one ...

One Dollar a Week ...

Fitzgerald M...
523 Broad...

The ever popular "Miserère" from Tr...

sung by Caruso and Metropolitan Opera Ho...
(Giulio Setti, Chorus Master)
with accompaniment by the Victor ...
Walter B. Rogers, Director

One of the most wonderful record...

You may have heard the "Miserère" a thousand ti... never have you heard it as great artists have sung it for the...

Victor Record 89038

On sale to...

Any Victor dealer will gladly play it for you. And as you listen you'll hear grand opera at its best, and you'll realize the wonderful advances recently made in the art of Victor recording.

And be sure to hear the Victrola

New Victor Records are on sale at all dealers on the 28th of each month.

Victor Talking Machine Co., Camden, N.J.

To get best results use only Victor Needles on Victor Records.

Geo. J. Birkel...
Selling Agents...
Offer the Al...
345-347 South Spr...

COME IN TODAY AND HEA...
and Mme. ALDA with Metropolitan ...
VICTOR. They will render the celebrated ...
TROVATORE.
To visit our Victor Department, is as ...
Hear all the records played and choose ...
you will be permanent. Stay as long as ...
comfortable surroundings. To amuse you ...
will receive courteous treatment.
Our stock you will find the most ...

ESTABLISHED 1887
J.B.BROWN MU... INCORPORATED
642 S. BROADWAY OPP...

Webb-Fisher C...
311 South Spring Street

Correct Evening Clo...
New 1910 models in ... tative full dress for ... evening wear. ... suits, odd coats, ... or trousers. The ... class garments ever ... to Los Angeles.
Ready For Instant Use
Balance of Our Fall and Winter ...
Reduced to $15, $20 ...

Manila Segars
DUTY FREE
75 Per Cent Reduction
Before with duty 10c each, now 3 for 10c.
Before with duty 2 for 25c, now 5c each.
Before with duty 25c each, now 4 for 25c.

Londres, box of 50	$1.85
Brevas, box of 50	$2.35
Perfectos (large) box of 25	$1.50
High Life, box of 50	$2.15
Boquets, box of 25	$1.50
Perfectos, box of 25	$1.25

We absolutely retail at wholesale price. Send box of Manilas to your friends East. We prepay expressage. Manila Cigarettes, 20 for 10c. White and brown paper.
ELLIS COHN
117 So. Spring

Protect Yourself!
AT SODA FOUNTAINS OR ELSEWHERE
Get the Original and Genuine
HORLICK'S MALTED MILK
"Others are Imitations"
The Food Drink for All Ages
PURE MILK, MALT GRAIN EXTRACT, IN POWDER
Not in any Milk Trust

NEW VICTOR RECORD

serere from Il Tro

e By Caruso, Mme. Alda and Metropolitan Opera

r a large shipment of these records by express

rds, the most popular of all opera numbers to

Buy Your VICTOR Goods of the

House.

Our service is best, for the

confine ourselves to the one line

One Dollar a Week Buys a

Fitzgerald Mus

523 Broadway

The ever popular

iserère" from Trov

g by Caruso and

Metropolitan Opera House

(Giulio Setti, Chorus Master)

with accompaniment by the Victor Orchestra

Walter B. Rogers, Director

of the most wonderful records e

You may have heard the fa

Miserère" a thousand times,

ever have you heard it as

reat artists have sung it for the Vi

Victor Record 89030

On sale toda

Any Victor dealer will gladly play it for you.

d as you listen you'll hear grand opera at

best, and you'll realize the wonderful

ances recently made in the art of

tor recording.

And be sure

to hear the Victrola

New Victor Records are on sale

at all dealers on the 28th of each month.

tor-Talking Machine Co., Camden, N.J.

To get best results use only

Victor Needles on Victor Records.

o. J. Birkel

Selling Agents

fer the Ab

6-347 South Spring

IN TODAY AND HEAR

ALDA with Metropolitan Operahouse

They will render the celebrated

ORE.

t our Victor Department, is as good a

be records played and choose those

e permanent. Stay as long as you

e surroundings. To amuse you is our

e courteous treatment.

ck you will find the most complete

ESTABLISHED 1892

OWN MU

INCORPORATED

OADWAY OPPOSITE

Webb-Fisher Co.

th Spring Street

rrect

ening Clothe

New 1910 models in authen-

tative full dress for day or

evening wear. Complete

suits, odd coats, waistcoats

or trousers. The highest-

class garments ever brought

to Los Angeles.

Our Fall and Winter Weig

Reduced to $15, $20 and

"LITTLE GIANT" PRESCRIPTION

Cures Rheumatism and Backache

In a Hurry

Doctors gave this its nick-name from its quick and powerful action on rheumatism and backache. It is said to be a positive cure. "Get one ounce of syrup of Sarsaparilla compound and one ounce of Toris compound. Then get half a pint of good whiskey and put the other two ingredients into it. Take a tablespoonful of this mixture before each meal and at bed time. Shake the bottle before using." The good effects are felt immediately. This has cured hundreds here. Any druggist has these ingredients on hand or will quickly get them from his wholesale house.

S SALT
E EMPLOY.

s Arizona-Swan-
perintendent.

s Latest Stampede
ing Camp.

Road for the Bon-
Clark.

Swansea Railroad from
to the Clara Consoli-
property at Bouse is
ed, and yesterday Fred
ld clerk to Superin-
of the Salt Lake road,
ition in Los Angeles
position of general su-
the Arizona-Swansea

been with the Salt
years, and before that
re with the Santa Fé.
d to be one of the best
the younger genera-

k with the Arizona-
more that of general
general superintendent,
Tom Carrigan, he is
railroad man in the

ch is being built will
nect to Los Angeles
nches from the Santa
Parker and enters the
mmary, above the Mc-
e Clara and the Con-
bbins are at work.
is more than thirty
and already more
ng of the work is now

ive to Swansea is in-
new smelter of the
ners in.

GE LATEST.
D RUSH IS ON.
e Nevada side of the
on, is the newest gold
ort, and a rush into
on in earnest.
orts show that more
ady have reached the
as soon as the weather
Meers for the pros-
ened up.
ter Charles E. Smith
y from the new coun-
that on the way out
outfits were passed
Hicks's ranch, twelve
dge, there is conges-
d the pack trains now
trails are not adequate
upon them.
re there will be little
ecting until spring, on
moves that 80 the
dy large deposits are
n opened up in Nigh-

CLARE BUSY.
AND RAILROAD.
Feb. 7.—Manager
ager Bonnie Clare
ing Company has
k on the mill, which
n by the first of the

the 150-ton plant
ands and are being
for the completion of
ter.
railroad, which will
nie Clare mill with
and the Cuebert prop-
ected as soon as the
. Already the rails
n the ground.
not only supply the
ore from the Rattle-
properties, but will
Old Oriental, which
ering to bond and

Doubles.
illing mill at Mill
to double the crush-
plant, according to
At the present time
behind its orders.
ium sources continues
said that after the
ished, the prices for
ended to the benefit
that $20 ore can be
of less than $5.

INDUSTRY.

IDWAY
HT OF WAY.

LACY SAYS IT WILL
ST DISTRICT.

"LITTLE GIANT" PRESCRIPTION

Cures Rheumatism and Backache

In a Hurry

Doctors gave this its nick-name from its quick and powerful action on rheumatism and backache. It is said to be a positive cure. "Get one ounce of syrup of Sarsaparilla compound and one ounce of Toris compound. Then get half a pint of good whiskey and put the other two ingredients into it. Take a tablespoonful of this mixture before each meal and at bed time. Shake the bottle before using." The good effects are felt immediately. This has cured hundreds here. Any druggist has these ingredients on hand or will quickly get them from his wholesale house.

well on section 30, 32-24, is producing at the rate of 2000 barrels a day at this time, and therefore is adding to the fame of the North Midway district. Well No. 1, owned by the St. Lawrence Company, also is a large producer, giving forth about 1000 barrels a day. The Mascot Company, of which I am president, is yielding about 75,000 barrels of oil a month.

"On the whole, the North Midway district is a scene of great activity. The Producers' Transportation Company has a large force of men at work on its new pipe lines and storage tanks, and will be ready to carry oil to Port Harford by April 15."

KAWEAH WELL MAKES A STRIKE.

[SPECIAL CORRESPONDENCE OF THE TIMES.]

VISALIA, Feb. 7.—Dr. L. E. Carter of this city, one of those most heavily interested in the Kaweah well in the Coalinga field, has received confirmation of a report that oil has been struck at a depth of between 1300 and 1350 feet. Just how much oil there is has not been determined, but it is understood to have been struck in commercial quantities. Cementing is now in progress and the casing will be perforated. If oil is not found in a satisfactory amount the well will be sunk lower. The strike was made in a second layer of oil sand. The Kaweah has been financed almost entirely by local people, who naturally feel satisfied with present prospects. Among the stockholders other than Dr. Sarter are S. Mitchell, A. H. Garrison, G. A. Butz, Ernest McAdams and J. B. Pettit.

Walter Parr, who has been superintending the drilling of an oil well in the Devil's Den country, arrived in Visalia today with the news that he had struck oil at a depth of 156 feet on property held by the Devil's Den Consolidated Oil Company. The oil rose forty feet in the hole. At such a shallow depth it is not expected to develop a good well, but enough of the fluid was found to acquire a patent on the quarter section on which the well is situated.

California Oil Briefs.

Word was received in this city yesterday to the effect that the Honolulu well in the Buena Vista hills was showing up in fine style, doing 500 barrels a day through the drill pipe. When the well is finished it is expected that it will do much better. The oil is of 28 gravity.

Harry Cole, secretary of the California Midway Oil Company, is back from a trip to the propeity. He says the well is looking good and apparently there is nothing to worry over at this time. The company now is preparing to put in its own tanks to handle the product.

It is said that by acquiring the production of the Nevada Petroleum Company with its immense possibilities in the Coalinga field, the Independent Agencies have added greatly to their marketing scope. The Nevada Petroleum Company is composed of men who are strong buyers as well as big producers and they will exert a strong influence, it is said, with the oil trade of Alaska as well as in the Arizona copper field.

Word comes from Bakersfield that the civil engineers have surveyed the site for ninety-six wells to be drilled on the lease of the American Oilfields Company ground on section 36-21-21, comprising 480 acres. This, it is said, is the largest nest of wells ever spotted in the State except those of the American Petroleum at Coalinga. In both instances the number was the same. Fifteen strings of tools are to be thrown into the work on the American Oilfields lease and the whole property will be drilled as rapidly as that equipment will accomplish the task.

The Standard Oil Company has secured the whole product of the Santa Fé's gusher in the Midway field, and is taking it through its newly-laid pipe line to that part of the district. As the railroad is short on fuel, it is believed that an exchange has been made by the two companies, the Santa Fé obtaining a considerably greater quantity of heavy oil for engine fuel than it delivers from its light oil well.

The Ruby lease at Maricopa shipped thirty-three carloads of oil in December, or 11,000 barrels, and up to January 29 had sent out thirty-two cars for January. This is considerable increase in the production of the lease, largely due to cleaning out the wells.

Word from Tait is to the effect that there is a steady flow from the St Lawrence gusher, the production being about 1500 barrels a day, with a perceptible increase.

The annual meetings of the Associated and the Amalgamated Oil Companies will be held at Oil Center on the last Monday of this month. It is predicted that a number of new directors will be chosen at that time.

The California Oil World is responsible for the statement that the holdings of the Bear Creek Oil Company soon will be sold at a profit of $340,000, the prospective purchaser being the American Oil Fields Company. The property in question is located in the north Midway field.

The Producers' Transportation Company has selected a site at McKittrick for four 55,000-barrel tanks. Work has been begun on one of these tanks, and the foundations have been laid for the other three.

The new well of the United Oil Company on its midway lease, according to Manager Whittier, having been perforated, now is pumping and flowing about 1500 barrels a day. The gravity of the oil is a little better than that of the oil found in the Santa Fé gusher. The United's test shows a grade above 26 gravity.

The American Oil Fields Company has shipped a 700-foot air compressor to be installed at the company's water well on section 16-32-22, in Midway. A four-inch pipe line is to be laid to the camp on section 36-31-22, where six wells are to be drilled a distance of nearly four miles. This company is looked upon as the coming biggest producer in the Midway field.

It is learned that the Union Oil Company is consolidating the management of its Coalinga properties. The Union lease on section 12-20-14, and the Claremont property, are to be conducted under one head, whereas previously they were run by two different superintendents, H. S. Davis for the section lease and W. A. Irwin for the Claremont. George G. Hunt of Los Angeles is to be the manager to fill the vacancies caused by the resignations of the two superintendents.

Since the completion of the 216,000-barrel deficiency delivery to the Associated Oil Company, the oil of the field is no longer being delivered to the pipe lines of the Associated. The Producers' Transportation Company will care for the Agency production, and at present is handling between 3000 and 4000 barrels daily. The Agency has 512,000 barrels of oil stored in the field at the present time.

Recently A. F. Johns, president of the Big Sespe Oil Company, closed a deal with Ernest Case for five acres of land and a two-story house. It is understood that an asphalt plant soon will be erected.

F. L. Sawyer of Independence, Kan., who is largely interested in the oil fields of Kansas and Oklahoma, is at the Angelus. While here Mr. Sawyer will investigate the oil fields of this State. He says the daily output of Kansas and Oklahoma is 171,000 barrels of oil, and it ranges from 32 to 42 gravity.

California Midway a Cut-Up.

California Midway again was something of a cut-up on the local Stock Exchange yesterday. The reports of the strike in the Midway district still are very favorable, and no doubt this is having its effect on the stock. There was a total of 24,000 shares dealt in yesterday, the price ranging from 25¼ to 29 cents.

Visit Crandall Well.

Capt. Watson, Charles P. Clark and Mr. Crandall visited the Crandall well on section 10, 32-24, on last Sunday. They found the well doing about 600 barrels a day, the oil of a gravity of 20. At intervals the well cuts loose and yields a big volume of oil.

CRITICAL.

VIGOROUS TALK ON CRITICISM.

WRIGHT GIVES PRESS CLUB FOOD FOR THOUGHT.

Critic Lectures on Personality and Egotism and the Fallacy of Impersonal Criticism—The Great Critic a Great Artist—Occasional Shocks for the Ladies.

Before an unusually large gathering of the Woman's Press Club and their guests at the Alexandria, Willard Huntington Wright gave an interesting talk on "The Book and the Critic." Taking the stand that the critical and the creative temperaments were synonymous, he developed his theories in rather audacious manner, insisting that egotism and personality were the only excuses for criticism, as they are the only excuses for art. "I am far more concerned with myself," he said, "than I am with any books that have ever strayed into my sanctum. Unless I find my own personality or my own perspective of things in these books, I am quite free in admitting that they bore me."

In attempting to prove the synonymity of the artist and the critic, Mr. Wright said, in part: "An artist creates art simply because he wishes to create art, and he sets to work to accomplish this purpose with infinite care and judgment. Only the ladies who write for the monthly magazines are endowed with the divine aloofness and unconsciousness of an inspiration, and their works speak eloquently against such a method." Claiming that great art is self-consciousness and self-analysis, as well as great criticism, and by tracing the history of criticism, the speaker discovered that originally they were one. "The true critic," he averred, "is just as much an artist as the man who produces the work which that critic uses for his own self-exposition." The critic bears the same relation to the thing he criticises as the artist bears to the material he uses for his art.

Pointing out the absurdity of attempting impersonal criticism, Mr. Wright said that truth is merely a matter of individualistic standpoint, of prejudice, of taste; that we are gradually swinging back to the normal worship of egotism; that the world would far rather you would be interesting than be truthful; that criticism, in the final analysis, is always a matter of personal opinion, and that criticism should be considered as art irrespective of its authenticity.

Mr. Wright scotched, in fervid and sarcastic language, the idea of a critic being a doctrinaire, or a reformer. "The person who goes to criticism for guidance is a fool," he said. "Criticism is not a directory to the city of letters." He pointed to the criticisms of Anatole France, Shaw, Wilde, George Moore and James Huneker as proof of critical egotism in artistic form. "Criticism should be approached in precisely the same manner in which one approaches a merry-go-round or a bar-room—with the sole purpose of having an interesting time."

That America has no great critics, Mr. Wright emphatically declared. "In criticism today in America there is no taste nor discrimination, and little intelligence. The average literary editor of the average newspaper is merely the press agent of the publisher. Nine-tenths of the book reviewers on newspapers are adjectival young ladies, and among the other one-tenth there are not a few tenors."

PERSONAL.

F. L. Atkins, a wholesale grocer of San Francisco, is registered at the Nadeau.

Dr. J. H. Schenck, a practicing physician of Philadelphia, is at the Angelus. His wife accompanies him.

A. Gould, claim agent for the Southern Pacific, arrived at the Hayward yesterday from San Francisco.

W. S. Weaver, a manufacturer of butchers' supplies of Omaha, Neb., is at the Lankershim.

R. W. Wheatcroft and wife of Victoria, B. C., have taken apartments at the Alexandria. Mr. Wheatcroft is an attorney.

George B. Allen and wife of Globe, Ariz., are at the Hollenbeck. Mr. Allen is a mining man.

Dr. J. J. McGrory, a well-known physician of Chicago, accompanied by his wife, is staying at the Lankershim.

Fred G. Kinsman of Augusta, Me., with his wife, is at the Alexandria. He is a wholesale dry goods merchant.

G. W. Harding, who has mining interests near Yuma, Ariz., is a recent arrival at the Nadeau.

G. Goetz, who is making a trip around the world, is registered at the Angelus from Paris.

Dr. J. S. Baird, accompanied by his son, John Baird, and the wife of the latter, is a guest at the Van Nuys. Their home is Winnipeg, Ontario, Can.

W. B. Blade, wife and son, arrived yesterday at the Hollenbeck after a trip around the world. Mr. Blade is a wealthy North Carolina planter.

H. V. Reese, State organizer of the Woodmen of the World, is at the Hayward. His headquarters is in Oakland.

William J. Baker, who has timber interests in Oregon, is at the Lankershim. He is registered from Portland.

Mr. and Mrs. Theodore Wells Barhydt of Burlington, Iowa, have arrived in Los Angeles after a trip around the world.

E. T. Bowen and L. E. Netter of Madison, Wis., are at the Hollenbeck. They have real estate interests in Southern California.

L. B. deVetell, an extensive grain shipper of Nelson, S. D., is one of the recent arrivals at the Van Nuys.

A. P. Dubbs, a nurseryman of Bryn Mawr, Pa., who is spending the winter in California, is registered at the Nadeau.

William Wrigley, Jr., of the American Chicle Company, is at the Alexandria. His wife is with him. Chicago is his headquarters.

Mrs. C. S. Anthony, formerly secretary of the Chamber of Commerce of Globe, Ariz., is at the Hollenbeck.

Dr. W. B. Purcell and Alfred S. Donau, the latter having extensive mining interests, are registered at the Van Nuys from Tucson, Ariz.

W. W. Mackie and wife, have taken apartments at the Hayward. Mr. Mackie is connected with the experimental station of the Department of Agriculture at Sacramento.

C. A. Higbee of Philadelphia and J. H. Whitman of Wilmington, Pa., are at the Angelus. They have been attending the Mardi Gras at New Orleans, and report a throng in the southern city.

Theodore B. Wilcox, a well-known capitalist of Portland, Or., accompanied by his wife, son, Theodore B. Wilcox, Jr., and C. A. Morrison, has taken apartments at the Alexandria for an extended sojourn.

James A. Hope of Prescott, Ariz., is at the Van Nuys. Mr. Hope is president of the Bashford-Burmaster Co., one of the leading mercantile concerns in the Territory.

Mrs. Sarah Schreiner, who has contributed to various magazines of the East, is registered at the Hayward from Brooklyn. She is accompanied by Mrs. Frederick Dingley and Mrs. William G. Ellis.

Because of the severe winter in South Dakota and the Northwest, President Taft has extended the time for entry to the Cheyenne River and Standing Rock lands from April 1 to May 2.

FOR RENT
Present store room.
Also complete fixtures
FOR SALE

Removal

Sale Can't Last Much Longer
You're Certainly Not Going to Miss It Are You?
It's the Chance of a Man's Lifetime to Get Such Values in These Matchless Garments

Benjamin Clothes

LOOK—Perfect fit and big choice for stout men, tall stout men and tall slim men; extra size fellows of every sort. Also all of our Blues, Blacks and Tuxedo Suits at big reductions.

$15 $30 Benjamin Suits and Overcoats. The biggest $15 value Los Angeles men ever saw. But you better be quick.

$12 Suits and Overcoats worth to $22.50 for $12. Many of 'em are Benjamins — but any garment you choose is absurdly cheap.

The New Home of BENJAMIN Clothes on BROADWAY Near 6TH AFTER MARCH 1st

Dress Better Fellows—Here's Your Chance!

James Smith & Co.

137-139 South Spring Street

Bryson Block, Near Corner 2nd and Spring

DISCRIMINATION WINS !!!

In every walk in life discrimination between the true and the false wins and enjoys success. In questions of form, of style and of values, whether financial, commercial or medicinal, the judgement of the men and women who select and appreciate and utilize the true and genuine product, proves most profitable and most satisfactory to themselves and to all who follow them.

Therefore, in connection with so important a subject as the physical well-being of the people, the most eminent physicians insist on full information as to the wholesome nature and truly beneficial character of the component parts of the remedies used and prescribed by them, and the wise manufacturer not only supplies them with the knowledge desired, but also combines for them in proper proportions the very substances most approved by them and omits every objectionable substance. The world-wide acceptance of Syrup of Figs and Elixir of Senna by physicians and the well-informed of the world, as the best of family laxatives, is due to the universal satisfaction which it has given for more than a quarter of a century and also to the fact that it is a remedy of known quality and known component parts and to the further fact that the California Fig Syrup Co. presents it to the world simply as the ideal strengthening personal laxative to cleanse and sweeten the system gently, yet effectually, and to dispel colds and headaches and to assist in overcoming constipation. To get its beneficial effects—always buy the original and genuine, for sale by all leading druggists. The full name of the company—California Fig Syrup Co.—is always plainly printed on the front of every package.

¶ Special demonstration of La Camille Corsets all this week.

VILLE DE PARIS
317 325 SO. BROADWAY 322 SO. HILL ST.
AFUSENOT CO

NEW Dress Goods

Our stock of new spring dress goods is fast assembling. The large and early sale of new materials is a practical demonstration of the correctness of our styles and fabrics.

Black and White Shepherd Checks 50c to $2.50 Yard

Black and white checks are extremely fashionable this season. We have anticipated the large demand that will arise for these goods and have provided a large line for your selection. Now is the time to buy them.

Cream Woolens

One of the most popular colors in woolen dress goods for the new season will be *cream*. We wish to emphasize our readiness to show you a very comprehensive assortment, which includes:

PANAMAS, BROADCLOTHS, SERGES, WHIPCORDS, DIAGONALS, CHEVIOTS, PRUNELLAS, BEDFORD CORDS, WIDE WALES, SELF-STRIPED SERGES, HERRINGBONE WEAVES AND MOHAIRS IN BRILLIANTINES AND SICILIAN.

We show all weights, suitable for suits or dresses.

New Black Goods

We are showing large lines of new black dress materials and wish to direct your especial attention to the new

Canvas Cloths and Homespuns

Prices range $1.00 to $1.75 yard. These goods are particularly adapted for making early spring suits.

Moire Ribbons
6-Inches Wide 40c
All Silk at Yard

Moire ribbons are in high favor again for millinery trimming, hair bows, sashes, etc. This splendid value at 40c yard is shown in a large range of the ultra-fashionable shades, as well as staple colors.

Beeman & Hendee
447 South Broadway

Embroidery Clearance
In fine edges, insertions, and a few all overs. Prices far below cost, in many cases less than half cost.

Baby Sacques and Wrappers) One Half
A special line of selected baby sacques and wrappers in white or pale shades of flannel and silk elaborately trimmed. To close out this line they are reduced ONE-HALF PRICE.

STENCILING DEMONSTRATION
Designs for curtains, pillow tops or centers. Very easy to use and quite inexpensive. Designs singly or in sets.

For Rheumatism

Electropodes—New Electric Treatment. This metal insoles—copper and zinc—worn inside shoes. One is positive, the other negative. Your body the battery—your nerves the connecting wires. Every part of each organ is fed a continuous current of life-giving Electricity—all day long. Read the guarantee. Give Electropodes a chance to cure you. Price only $1. If not at your druggist's, send us $1. State whether for man or woman. We will see that you are supplied.

NEURALGIA
HEADACHE
BACKACHE
INSOMNIA
LUMBAGO
STOMACH AND LIVER TROUBLES

Guarantee
A positive guarantee to be signed with each sale. Your money will be returned if Electropodes fail to cure.

Western Electropode Co.
243 Los Angeles Street, Los Angeles, Cal.

Women's $25 Suits
Samples of the very latest styles. Don't miss them..... $15
ORIGINAL SAMPLE SUIT CO.

Drink
Puritas Distilled Water
5 Gallons 40c Phones Home 10033 Main 819

The Times-Mirror Company

H. G. OTIS....President and General Manager.
HARRY CHANDLER....Vice-Pres. and Assistant Gen. Manager.
MARIAN OTIS-CHANDLER.....Secretary.
ALBERT McFARLAND....Treasurer.

PUBLISHERS OF

Los Angeles Daily Times

Pronounced Loce-AMNG hayl-ala.

Vol. 57, No. 69.

Weekly, Sunday Magazine. Founded Dec. 4, 1881. Twenty-ninth year.

EVERY MORNING IN THE YEAR.

NEWS—Our Associated Press service covers the globe, transmitting over 35,000 words daily, not including specials.

RATES—Daily, Sunday and Magazine, 75 cents a month, $9.00 a year. Daily without Sunday, $7.20 a year; Sunday, $1.50; Magazine, $0.50; Weekly, $1.00.

TELEPHONES—Counting room, Subscription Department, Editorial Rooms, City Editor and Local News Room: Sunset, Main 5200; Home, ask for TIMES.

OFFICES—Eastern Agents, Williams & Lawrence, Brunswick Building, 5th Ave and 26th St., New York; 1324 Marquette Building, Chicago; Washington Bureau, 46 Post Building. (THE TIMES on file in San Francisco office, Rooms 1206 Call Building. R. J. Bidwell, Representative.

CIRCULATION—Daily, net average for 1895, 15,—; for 1897, 19,256; for 1898, 26,151; for 1899, 26,791; for 1900, 26,138; for 1901, 28,448; for 1902, 30,800; for 1903, 36,346; for 1904, 37,3021 for 1905, 43,130; for 1906, —,— copies; for 1907, 52,111 copies; for 1908, 82,700 copies; for 1909, 54,304 copies; Sunday average for 1909, —,— copies.

THE TIMES has a far larger bona-fide circulation than any local rival. The industrious, substantial, liberty-loving classes are its steady patrons. The greatest volume of business advertising, the finest display, the best classifications, the largest results to advertisers. Proofs obtainable.

Offices, Times Building, First and Broadway.
Branch, 531 South Spring Street.

Entered at the City Postoffice as mail matter of the second class.

Editorial Pen Points

The fast days in Lent mean that you are to go on what you eat.

Maybe this second threatened flood in Paris will be just the thing to wash the mud away.

The Lord loves a cheerful giver, but the world seems to be more interested in an industrious taker.

When a man says he is too poor to serve in Congress it means that he has arrived among the rich.

When Mr. Carnegie comes to Los Angeles his entertainment can be easily left to the Caledonian and Celtic clubs.

There are orders of Elks, Eagles and Owls. The ancient Order of Bears, however, is still the largest society in existence.

This is a great climate in which the sun warms us one day and a couple of old shavings thrown in a fire warm us by night.

Perhaps Mr. Carnegie's real purpose is to see for himself whether his name has been properly placed in the various libraries.

Don't hasten to assure the Laird of Skibo that he will wear his kilts in this climate without the slightest fear of catching cold.

We still have a Goo-Goo town, come next summer we hope there will be plenty of peek-a-boo left in it, same as last summer.

Whether the British are poor shots with cabbages and eggs or else the new Members of Parliament appear with numberless scars.

The life of a baby was recently saved by a parrot. We next expect to hear that a phonograph has also saved the life of something.

Whoever it may be that starts out to discover the South Pole, he may as well understand that when he comes back he will have to show us.

The way the human race is increasing and spreading out over the landscape, we would like to know where there is to be room to raise cattle pretty soon?

Speaking of the movement in behalf of universal peace, we can't see that the Daughters of the American Revolution are doing much to help it along.

Eastern reports are to the effect that the ground hog is still in his hole and that certain individuals from that section are also more or less not in evidence.

When the list was last tallied up there were still four or seven Irishmen in San Francisco who had not yet been appointed to an office by Mayor McCarthy.

It is perhaps incorrect to say that the Chinese celebrate with their New Year. The Chinese were at that kind of business before we knew a year from a load of hay.

It is not supposed that Mr. Carnegie is coming to Europe for the purpose of facilitating his efforts to help the poor, but rather for the purpose of warming over a small of his back.

The beef trust, by advancing the cost of living, seems to have completely diverted attention from the fact that the undertakers' trust has also advanced the cost of dying.

Reno's population is increasing so rapidly with lawyers for divorce that we sometimes wonder whether enough people will remain married to hold the social fabric together.

The East has nothing to send California that California cannot herself produce, but it is quite different from a vice versa, or rather a per contra sort of view, so to speak.

The world's greatest singers visit Los Angeles more and more with every passing winter. Number of players also come here, including some very good poker players, we are informed.

Though you be so poor that you own two dogs, does your heart rejoice when you see people so rich that they roll in money yet who must come to Southern California to be comfortable.

There is a vague impression that a man named Perry may or may not have planted the American flag at the North Pole. Efforts to create an excitement over the matter prove constantly unavailing.

Every once in a while there is a flash in the pan which lights up the surroundings sufficiently to show that probably another million years will be required to bring the various Christian denominations together.

Clay Greene says in a poem read in New York that he is sorry he wasn't in San Francisco to help build up the town. We suppose he is aware of the fact that if he doesn't belong to the union he would not have had the chance to help build that town.

The national House has passed the Mann bill to suppress the white-slave traffic. The Senate can do no better thing than take favorable action on a measure that means so much for our citizenship and purity as a nation. The American

HUNGRY CHILDREN IN CHICAGO.

A Congressman in Washington, making a political speech for consumption in Mississippi or Texas (where Populism is very rank,) blames the Republican party for the high cost of living and asserts that there are 10,000 hungry children in Chicago.

The idea that the tariff is to blame for the cost of living has been answered too often. When the Dingley Tariff Act was passed the duty on sugar was changed, giving the home producers more protection. Did the price of sugar rise, or did the refiners make a larger profit? On the contrary, the price of sugar declined and the refiners' margin of profit is less. In the revision of the tariff the duty on lumber was lowered. Did the price recede? No; it went up. Hides were put on the free list. Are foreign hides cheaper, or anything made of leather less costly? No; here again there has been an enhancement of price in each case.

No doubt there are hungry children in Chicago, and the tariff has nothing to do with their wants. There are hungry children in every large city in the world, and more of them in free-trade London than in protected Chicago. Alas, there are hungry children in Los Angeles, but the pangs from which the innocents suffer are not to be laid at the door of any tariff bill, present or past. There are unnatural fathers in Chicago, as there are in every city in the world, who care too little or nothing at all for their offspring. There are men who spend their earnings on their own selfish, sinful and base pleasures and let their children go hungry. There are hungry children the world over whose fathers are very liberal. They are hail fellows well met with Tom, Dick and Harry and all the rest of the Christian names in the world. It is "Have a cigar with me," "Come and get a drink." The treat costs 25 cents, which would furnish the child at home with a full day's ration. But the child is not yet educated to smoke cigars nor to drink cocktails. The money goes for the gratification of the man's passions or pride, and the child goes hungry.

Alas, there are men in the world who, no matter how much they earn, are always poor and always will be, with families poorer than they are. There are "easy marks" who will hand out a five-dollar piece, a ten or a twenty, in order to show good fellowship when some "bum" companion asks for a loan, while at the same time they know their homes are squalid, their wives need clothes and their children are hungry.

FEDERAL CORPORATION TAX.

The various corporations are slow to come into camp with a statement of their business operations in accordance with the recently passed law to tax corporations for the benefit of the Federal government. It was easy to foresee the objections that would occur to the officers of such business associations when they got face to face with the actual work. If it were absolutely certain that only the government would know the scope and nature of a business carried on by a corporation there might be less objection to the "show down;" but the young politician, who owes his appointment largely to politics, through whose hands these statements are to pass, is not always as secretive as his duties would suggest he be. For rivals to learn of the details of one's business would be very detrimental.

Of course there is a relief, a way out. The ardent supporters of this proposition as a rule are not very farsighted and probably never dreamed of what the result would be.

We have two concerns in business side by side in the same line. They have about the same capital, do about the same amount of business and make about the same profits. One is a corporation, the other a copartnership. The former is taxed; the latter escapes the tax.

Herein the proposers of this new device were shortsighted. The vast majority of corporations get nothing from the people but the right to incorporate. The public gives up nothing. It is a convenience, to be sure, and some hold that for this convenience something might be paid. Perhaps that is true, provided the tribute is not too heavy. But the real risk after all is in the leaking out for public consumption of the affairs of the corporation. The copartnership concern runs no such risk.

It is probable that we shall see a great number of corporations disincorporate and reorganize under the copartnership system. It will cost a little more to do business that way than as a corporation, and certain other small conveniences will be lost, but it is probable that in many instances the officers of corporations will see that the inconvenience involved in the copartnership is much less than that in having government espionage exercised over all their affairs, with the great danger of information leaking out when it would do a great deal of harm.

FUN FOR THE IRISH.

The English Parliament will be called into session in not many days. The great Liberal majority in the last Parliament, which was so overwhelmingly great that the party did what it pleased, is whittled down to a margin of a few votes, giving an unworkable position on any basis except that of union with all the heterogeneous elements that may possibly be arrayed against the Unionists.

The Prime Minister, Mr. Asquith, made a great bid for Irish votes by an unqualified promise of home rule for Ireland in case his party was again returned to power. In the midst of the elections he found this promise working such havoc upon the interests of the Liberals in England that he was obliged to hedge. The first promise was a broad one of home rule for Ireland. The hedging proposition indicated that all he meant was permission to the Irish Nationalists to bring in a bill for home rule "if they so pleased."

In spite of this backdown on the part of the Radical leader, Redmond and his followers in Ireland managed to turn the Irish vote, which is naturally for protective tariff, into the Liberal ranks on the issue of home rule, assuring the Irish that the day of their emancipation was at hand.

This was not the only "turn about and twist about and do just so" on the part of Mr. Asquith during the campaign. But the day of tergiversation must always come to an end. At the opening of Parliament, when the King will read a speech to the assembled commons, the day of shifty policies will pass and the day of action will come.

That all the English Liberals will vote for home rule, or that they will indorse cordially all Lloyd George's socialistic propositions for pensions, compulsory employment, etc., etc., is doubtful. The Irish farmers contemplate a possibility of increasing their taxes by about $10,000,000 a year and only consented to risk it in their love for home rule.

Now with the organization of the new Cabinet and the opening of the new Parliament a demand for the fulfillment of promises will be in order. If John Redmond and the other Irish Nationalists are not prompt in bringing in a bill for home rule and demanding a vote from every Liberal colleague in the House of Commons the Irish have changed their disposition. The new Parliament is likely to develop a very unsatisfactory condition for the Liberal party. That it can last many months seems utterly impossible. If Asquith indorses, even weakly, a home-rule proposition for Ireland, the English Liberals will go right over and join hands with the Unionists. If he does not, the Irish Nationalists will bolt—and there he is!

John Redmond, the Irish leader, will now be in the eyes of the world. No opposition leader in Parliament since the fall of Parnell has occupied the strategic position he will fill within a short

COME ON!

OAKLAND HARBOR?

Our very sensational neighbor, the San Francisco Call, is never in its element except when it is shouting, unless it be when it is pulling its own hair.

The Times recently had a complimentary word to say for the action of Congress which appropriated a further sum of money for the improvement of the great harbor at San Pedro, in which the government has already a substantial investment and in which the whole southern strip of the United States from here to New Orleans has a very direct interest. In that article reference was had to the small favors received from the Federal government during the last half century by the Pacific Coast as a whole. Our plea was a very broad and generous one, embracing the interest of everything from the borders of Mexico to the Straits of Fuca and from the rolling waves of the Pacific to the snow-capped peaks of the Rocky Mountains. The Times singled out the Bay of San Francisco as the one spot on the Coast which had been somewhat generously dealt with, and we want to confess that in speaking of that bay we used the expression "San Francisco harbor," a colloquial rather than a strictly technical use of the term.

Now comes the Call with a hysterical shriek about sectional prejudice and what not. The San Francisco paper attempts to differentiate sharply between San Francisco and Oakland. What on earth is Oakland but part and parcel of San Francisco? It is on the opposite side of the bay, to be sure, and the Call concedes that a good deal of money has been spent on that harbor. We recall ourselves some years ago when a great effort was made to get a little money appropriated for San Pedro, the late Senator Stanford strenuously opposed the grant because he wanted a big appropriation for Oakland Creek. To be sure, ships are loaded at Oakland, but every bushel of wheat or barley put aboard of them is financed over in the offices on California street. All the checks are paid in San Francisco banks, and San Francisco business men are interested in almost every transaction taking place at Oakland harbor. Just as well to differentiate between Mission Rock or the Chinese Basin and the sea wall as between San Francisco and Oakland. It is all a piece of the same cloth. Oakland is simply a dormitory for San Francisco, and the Call knows it as well as it knows anything. The present criticism is simply the case of the bad child who "hollers" just to exercise his own lungs.

UNCLE WALT, WARBLER.

BY UNCLE WALT MASON OF EMPORIA.
Where Grows the Sunflower.

There's room at the top for the fellow who's bound to land on the summit some day; the trail's pretty rough, and there's holes in the ground, and there's danger of going astray; but the top will be reached by the strong, patient soul, who ever is keeping his eyes on the goal, and always keeps pegging away. There's trouble to burn in this valley of grief, and the skies are oft sullen and gray, but a man never finds that it brings him relief to murmur and grumble and bray; he'll find that it lightens his burden of gloom and chases his grievances clear up the flume, if he only keeps pegging away. It's tough to be poor when the insolent rich go past in their carriages gay, to jump from the highway and into the ditch, avoiding the wheels of their shay; but you in your auto or carriage may ride, and stir up the dust of a whole countryside, if you always keep pegging away. The men who are busy miss half of the woe that's hunting for victims to slay; they get all the cream in this valley below, while idlers subsist on the whey; while Fortune kicks others she'll give you a kiss, you'll win more applause, and you'll know more of bliss, if you always keep pegging away.

[Copyright, 1909, by George Matthew Adams.]

A Woman's Creed.

I do not fear to tread the path that those I love have long since trod;
I do not fear to pass the gates and stand before the living God.
In this world's fight I've done my part; if God be God He knows it well;
He will not turn His back on me and send me down to blackest hell.
Because I have not prayed aloud and shouted to the market place.
'Tis what we do, not what we say, that makes us worthy of His grace.
—[Jeannette L. Gilder, in Putnam's Magazine.

Reflections of a Bachelor.

[From the New York Press.]

The longer it takes a man to make up his mind the less there is of it.

Except for the trouble people get into, life is pretty dull for most of them.

Nobody ever loved a woman enough for her to prefer it to being made love to.

A man can learn to understand some of the ways of a woman, but never the reason for any of them.

BURDETTE'S COMMENTS.

I.

A Word About Ourselves.

HONOLULU, January.

We Hawaiians—and when you speak of this island Territory will you kindly say it "Ha-vy-ee" and not offend our rather fastidious ears, and at the same time will you try to remember to pronounce Honolulu with two long "o's," so that we may not think you an ignorant race of mainlanders with slovenly pronunciation? We Hawaiians are not at all worried over any lack of Chinese or Japanese or Hindu or Filipino or Egyptian or Korean laborers and servitors and arts and craftsmen.

Well, some of them are artisans, and some of them are laborers, and some are near-laborers, and others again are not-anywhere-near-laborers. But whatever they are, they are here under the Stars and Stripes and our Territorial flag, making a living for themselves and doing their best to make living pleasant and easy for us Hawaiian-Americans. Our Territorial flag has a very English appearance at first sight, but, all the same, it's as Yankee as "Dixie." It has eight stripes, one for each of our islands, beginning with a white stripe at the top and alternating white, red and blue down to the lowest, which is red; and they read if they begin with the largest island, Hawaii, Maui, Oahu, Kauai, Molokai, Lanil, Niihau, Kahoolawe, which, being the smallest island, has of course the biggest name. The list sounds like a college yell, but it's a Territorial shout. There are a few other islands, with an aggregate area of six square miles, but they are not big enough to be on the flag. They are not stripes; only streaks. The field of our flag is the union jack, a memory of the time when these islands were called the Sandwich Islands in honor of His Lordship, the Earl of Sandwich. But that sounded too much like a short order for a "ham and" to please people with such musical taste and such a musical language, so it was changed as soon as we assumed the authority to name ourselves. Moreover, the name unpleasantly suggested a degree of depravity falsely attributed by Christendom to all islands. Our islands never were cannibalistic in all our history. The very thought was regarded by our heathen ancestors with horror and disgust.

The staff of our flag is surmounted by a crown and a cross. The crown, like the union jack, is a reminiscence. The cross belongs there. Certainly it is as appropriate at the top of a standard of a peace-loving and peace-keeping nation as a Roman spear head. And flying from the staff and draping it with grace and beauty of color are three leis, red and yellow and green.

This is pure Hawaiian—this decoration is "our very own." With these floral emblems we garland the coming visitor with welcome, and speed the departing guest with love and prayers. When we are admitted to Statehood we will add a beautiful flag to the glittering constellation of standards that shine around "Old Glory," as significant in its historic colors and emblems as "the Lone Star flag" of Texas.

And, speaking of Statehood, we are beginning to think already that we are rich enough to sit in the United States Senate and that we have sugar enough to entitle us to a chairmanship of a mighty good committee. What's the matter with us? Isn't sugar as patriotic and as "good politics" as copper? Or have you got sugar enough in the Senate already? All right, then; put another diminuendo stop on the New York scales and it won't seem so much.

We have a population of about 220,000. Honolulu, the capital of the Territory, has a population of, say, 45,000.

About ten thousand of us are Caucasians. The other 35,000 are what Mr. Venus used to call "human various." Japanese, Chinese, Filipinos, Koreans, Hindus—the dirtiest and nastiest of the lot—Egyptians, "Parthians and Medes, Elamites and dwellers of Mesopotamia, Judea and Cappadocia, Pontus and Asia, Phrygia and Pamphylia, sojourners from Rome, Cretes and Arabians." Besides which there are a few unassorted blends that challenge classification. When San Dirisco is ready for the launching of the great Panama Canal exposition we can furnish the Midway Pleasaunce, the Pike, the Trail and the Pay Streak with all necessary variety of population and entertainment right from Hawaiian ports without going outside of this United States for human curios.

It's just wonderful what a clutch American industries are making upon all the world. We are grabbing up the peoples of the earth as our English cousins collar islands. Speaking of which, we have a couple of archipelagoes on our own hands, with another apparently drifting toward an opening in the reef buoyed "American Protectorate." And the difference between a "protectorate" and "annexation" is—— Well, we Hawaiians anchored to a U. S. protectorate in 1851. Then in 1893

reign and raised the [illegible] government buildings. [illegible] ration the Queen's "good [illegible] dent Cleveland, sent "Pa[illegible] gia to the islands, wh[illegible] States flag. A few mo[illegible] States Minister Willis [illegible] visional government sh[illegible] miss the boy, and put up [illegible] of December, 1893, ar[illegible]

President Sanford B. [illegible] States Minister, declining [illegible] thanks, and continued to [illegible] urances of his most [illegible]

e republic of Hawaii [illegible] of July—a great [illegible] with Sanford B. Dole as [illegible] dent, and the treaty of [illegible] States was signed by P[illegible] 1898. Once more we [illegible] mast-head, this time to [illegible] flag a-peak, on the 12th [illegible]

And we are! The A[illegible] True, our population is [illegible] the men who are ladling the [illegible] melting pot, and the men who [illegible] fire under it, and the pan [illegible] the scum as it rises to [illegible] Americans. And when we [illegible] into the crucible of the [illegible] clean and add its wisdom [illegible] gam which is America.

The United States will [illegible] island flag and will always [illegible] the door for us when it [illegible] and saw what nice people we [illegible]

By the way, speaking of [illegible] the end of the column.

Robert J. [illegible]

EDUCATIONAL

In Europe, whenever climatic conditions permit, there are open-air schools, as is the case in some sections of [illegible]. Educators abroad, says the [illegible] reached the sensible conclusion that the nervousness of those children who [illegible] become known as "holdovers" in the school management.

Some years ago in Germany [illegible] discovered and an investigation [illegible] find the cause. It was [illegible] ber of children in the schools [illegible] —were suffering from [illegible] diseases in their incipient [illegible] counted for much of the [illegible] grades. The children were [illegible] of defective mentality, but [illegible] physical vitality.

The Germans decided that [illegible] remain closely confined in [illegible] retard their associates and [illegible] chronic defectives. If kept [illegible] suffer from lack, of education [illegible] capped in the struggle for [illegible] man educators set about [illegible] which misfortunes due to [illegible] be remedied. They hit upon [illegible]

Leonard P. Ayres, who [illegible] ed to the commission which [illegible] the causes of backwardness [illegible] children has issued a statement [illegible] wasting $2,400,000 a year in [illegible] impart knowledge to children [illegible] capacitated for receiving it. [illegible] the 320,000 children examined [illegible] 57 per cent., were found to [illegible] hygienic condition that caused [illegible] year longer to complete the [illegible] of children with sound teeth [illegible] three-fourths of the other [illegible] suffering from some physical [illegible] their average progress [illegible] cent. slower than the children [illegible]

At the University of [illegible] misnomer. Students are [illegible] whenever, in the opinion of [illegible] pursuing a course of conduct [illegible] to themselves or the university [illegible] have come within the pale of [illegible] year and have been subjected [illegible] were summarily expelled for [illegible] ulations, two more were [illegible] creating disturbances in [illegible] night, and one was suspended [illegible] tion. Each of these men was [illegible] fore a committee of the faculty [illegible] opportunity to present his case.

A new method of promoting [illegible] been devised at Columbia College [illegible] the most popular student in the [illegible] after to receive the income of [illegible] tutes the Charles M. Reiss [illegible] lished by Mrs. L. M. Reiss [illegible] students who in the judgment [illegible] have proved themselves worthy [illegible] tion as undergraduates, either [illegible] ars or because of helpful [illegible] activities, or because of prowess [illegible] sports or because of any combination [illegible] be considered eligible for the [illegible]

The Solid Respectability of the Belgians

A gravity that imparts a [illegible] tical repose to the aquiline [illegible] as this sovereign of 30 [illegible] law of the Belgians presents [illegible] a reign as respectable as [illegible] the late King Leopold was [illegible] priesty. Anguish was [illegible] that with which the [illegible] gentleman now reigning [illegible] his capacity as heir to the [illegible] the rake's progress which [illegible] into history as the reign [illegible] and nephew had absolutely [illegible] cept the famous family [illegible] gantic feature, flourishing [illegible] the countenance of Pa[illegible] though the late Leopold was [illegible] dinately nasal. This Colossus [illegible] its way, as the Hapsburg [illegible] tuberance. It has inspired [illegible] and is the foundation of [illegible] Simplicissimus, Jugend [illegible] paid legal penalties.—(Chicago [illegible] ary.)

The Tr[illegible]

One sought the East [illegible]
Dire failure was his [illegible]
One sought the pearls [illegible]
And sank a victim of [illegible]
Another sought the gold [illegible]
Upon the strand far [illegible]
And on the beaches of [illegible]
His bones lie resting [illegible]
A fourth plunged [illegible]
The gaudy raiment [illegible]
And at the last found [illegible]
The gold was pretty, [illegible]

For me, in Fortune's [illegible]
Of him that delves [illegible]
Not far afield, but [illegible]
From them that [illegible]
—[John Kendrick Bangs.

Congressional [illegible]

That alliance between [illegible] insurgents seems [illegible] cholera infantum.—[Wall [illegible]

This world is to the [illegible] worthy.—[Cicero.

For In[illegible]
Units of [illegible]
The Trus[illegible]

SHE WON'T.
ER SAYS
IT ISN'T SO.

S WYATT TO DENY
RENT RUMOR.

Won't Appear as Stock
Will Play the Smaller
Her Repertoire—San
ughing at Morris Cor-

is still stirring up things.
ewspapers are sure that
next day she is positive
't.
ays ago this column had
d rumor that Mrs. Car-
ear at a local theater
in a starring engage-
ally trying out a new

s that H. C. Wyatt has
previous contract with
r a Western tour under
next summer, playing in
ber of smaller places
ous repertoire is not so

t at once wrote Mrs.
her if she proposed to
tock theater, and again
ed planet.
e received this telegram
reano: "No. It is post-
. Please deny this for
ery much for your let-
writing you"—which
be added, will probably
day, adding further fuel

be a star, and have red
perament, and be in

rie Cahill's engagement
Operahouse next week in
Betty," will be on sale
box-office today.

William Morris's an-
ade with great gravity,
arry Lauder would lay
se of the new William
in San Francisco?
ncisco Call of February
s at their expense, un-
"Corner-stone to Play
or."
where, is the corner-
American Music Hall?
it repose on the Ellis-
e it was laid by Harry
lare of trumpets and
pipes. It has gone and
ks mark the spot. Ru-
t the vanishing stone,
kmen, has gone to do
ere for the Morris
dicate, playing the cir-
bonny Scotchman.
een proceeding slowly
ilie house. The Morris
progressing as rapidly
s will permit.
handsome stone that
placed tenderly on the
beautifully engraved
and date, 'American
anuary 13, 1910.' Wil-
self was present at
There were music and
ine. The music ceased,
speakers were stilled,
drunk—and now the

avanaugh, manager of
rahouse, was admitted
rs' Association at its
ay, also, it was decided
dit performance of the
April, the proceeds of
rity, in the line of ben-
destitute actors and
ose of the profession
ded timely assistance
e unable to get it.
ll include an act from
idow," which will be
n engagement at the
from "The Prince of
will be at the Ma-
the current Hartman
, three numbers from
nd an act from what-
ow may be playing the

erwood and Frances
t closed an engage-
l Orpheum, have been
ling man and woman,
the new company to be
Morosco-Belasco enter-

ann-Heink, who has
remarkable series of
north, will return to
ay and will give her
for this season in Los
ow night at the Audi-
st sale indicates a rec-
dance.

gan yesterday erecting
y's Café over on the
ticipation of the com-
é chantants which the
will inaugurate next
und little caterer pro-
his worries those of an
Levy has the nation
ill appreciate as much
Francisco a series of
here their recent in-
a sensational suc-
reparing to accommo-

e of his opening bill.
Mr. Levy has had a
at work adding
th Helena is well re-
operatic prima donna,
ic and the light varie-
ve a voice of remark-
and it is said still to
ness and power. Cart
is a rather new name,
ope," reads very well.
is likewise a new-
whom much good is
they add a hint of
orchestra, it is under-
in two first violins, a
double brass, piano, or-
l wind instruments.

GIVES IN TEXAS.

tions Beneficiaries to
40,000 by Visit of
dow to State.
TO THE TIMES.]
(Tex.) Feb. 9.—[Ex-
.] About ten or
ary institutions and
are beneficiaries of
millions in amounts
to $35,000 by rea-
of Mrs. Russell Sage
ntributions to char-
nt to between $140,-
t this list is not com-
are several donations
to $2000 not given
ward of a hospital
eive $25,000. An
Uvalde county gets
tarium fund for tu-
near Bracketville
$5,000. Del Rio Home
dren receives $15,000.
tarium at Boerne

The Butto
For Yo
Men.
Gunmetal c
last with h
An unusual
at $5.
MAIL OR
Send for
Sta
Men's, Women's
SHOES
BROADWAY

MU
Mas
OFF

VOLLMER-JA
The Real Chin
Glass.
N. E. Corner Seve

POPE APPOINTS

ROME, Feb. 9.—T
pointments were rat
today: Rev. J. C. L
illary bishop of St.
J. W. Shaw of Mo
coadjutor bishop of S
Right Rev. Denis O
ary bishop of Indiana
op of Louisville, Ky.

JANUARY CIRCU
—THE TI

The following are t
ments of the circulati
for January, 1910:

STATE OF CALIFORNIA,
ANGELES, ss.
Harry Chandler, Assistant
of the Los Angeles Times,
ing upon his oath that
true and correct office record
of said newspaper for the
1910:

JANUARY.	
1	124,120
2	87,000
3	87,010
4	85,030
5	85,020
6	85,070
7	85,070
8	84,730
10	86,040
11	83,940
12	84,330
13	85,430
14	83,820
15	85,480
17	85,820
18	97,400
19	
20	
21	
22	
24	
25	
26	
27	
28	
29	
31	

Total
The average circulation for
of January, 1910, was
The average circulation for
of January, 1909, was

Showing an average daily G
the corresponding month

HARR
Assistant General Manag
Subscribed and sworn to be
day of February, 1910.
[Seal]
Notary Public in and for the
Angeles, State of California.
A. L. Dennis, being duly
that he is and has been for
tendent of Circulation of
Times; that the above detailed
circulation for the month of J
correct, and shows the actual nu
printed for each day of the

Superintendent of Circulat
Subscribed and sworn to bef
day of February, 1910.

reign and raised the Stars and ... government buildings. Prompt... ration the Queen's "good and ... dent Cleveland, sent "Paramount" ... gia to the islands, who hauled ... States flag. A few months later ... States Minister Willis and demanded ... visional government should go out of ... miss the boy, and put up the ... of December, 1893, or——

President Sanford B. Dole ... States Minister, declining his ... thanks, and continued to be hi... urances of his most distinguished ... e republic of Hawaii was proclaimed ... of July—a great birthday for ... with Sanford B. Dole as the first ... dent, and the treaty of annexation ... States was signed by President ... 1898. Once more we raised "Old ... mast-head, this time to stay, with ... flag a-peak, on the 12th of August.

And we are the Americans now. True, our population is emphatically ... the men who are ladling the human ... melting pot, and the men who are ... fire under it, and the men who are ... the scum as it rises to the top ... Americans. And when we pour the ... into the crucible of the nation it will ... clean and add its wisdom and strength ... gam which is America.

The United States will never be an ... island flag and will always be glad ... the door for us when it looked ... and saw what nice people were here.

By the way, speaking of Standard ... the end of the column.

Robert J. Burdette

EDUCATIONAL DEP...

In Europe, whenever climatic ... mit, there are open-air schools for ... as is the case in some sections of the ... Educators abroad, says the Boston ... reached the sensible conclusion that ... ness of those children who are not to ... become known as "holdovers" in the ... school management.

Some years ago in Germany the ... discovered and an investigation ... find the cause. It was learned that ... ber of children in the schools—from ... —were suffering from anemia and ... diseases in their incipient stages, ... counted for much of the lethargy in ... grades. The children were not ... of defective mentality, but because ... physical vitality.

The Germans decided that if children ... remain closely confined in school ... retard their associates and become ... chronic defectives. If kept out of ... suffer from lack of education and ... capped in the struggle for existence. ... man educators set about devising ... which misfortunes due to backward ... be remedied. They hit upon the ...

Leonard P. Ayres, whom Mayor ... ed to the commission which has ... the causes of backwardness among ... children has issued a statement ... wasting $2,400,000 a year in a ... impart knowledge to children who ... capacitated for receiving it. Mr. ... the 320,000 children examined had ... 57 per cent., were found to have ... hygienic condition that causes them ... year longer to complete the elementary ... do children with sound teeth. ... three-fourths of the school children ... suffering from some physical defect ... their average progress through the ... cent. slower than the children with ...

At the University of Michigan ... misnomer. Students are suspended ... whenever, in the opinion of the ... pursuing a course of conduct seriously ... to themselves or the university. ... have come within the pale of ... year and have been subjected to ... were summarily expelled for violations, ... two more were suspended ... creating disturbances in ... night, and one was suspended ... tion. Each of these men was given ... fore a committee of the faculty, with ... opportunity to present his case.

A new method of promoting ... been devised at Columbia College. ... the most popular student in the ... after to receive the income of $... tutes the Charles M. Rolker ... lished by Mrs. L. M. Rolker ... students who in the judgment of ... have proved themselves worthy of ... tion as undergraduates, either by ... are or because of helpful participation ... activities, or because of prowess ... sports or because of any combination ... be considered eligible for the prize.

The Solid Respectability of the Belgians

A gravity that imparted its ... tical repose to the aquiline features ... as this sovereign of 35 swore fealty ... law of the Belgians presages to it ... a reign as respectable in its regularity ... the late King Leopold was for ... priety. Anguish was never more ... that with which the highly ... gentleman now reigning at Brussels ... his capacity as heir to the throne ... the rake's progress which has written ... into history as the reign of Leopold ... and nephew had absolutely nothing ... cept the famous family nose. It ... gantic feature, flourishing with ... the countenance of Ferdinand ... though the late Leopold was ... dinately nasal. This Coburg nose ... its way, as the Hapsburg lip—a ... tuberance. It has inspired a ... and is the foundation of a ... Simplicissimus, Jugend and ... paid legal penalties.—[Current Literature.]

The Treasure-Seeker

One sought the East for gems and ...
Dire failure was his most usual ...
One sought the pearls in waters ...
And sank a victim of the ...
Another sought the gold that ...
Upon the strand far in the ...
And on the beaches of that land ...
His bones lie resting in the ...
A fourth plunged in the ...
The gaudy raiment that the ...
And at the last found coffins ...
The gold was profit, but his ...

For me, in Fortune's strife, ...
Of him that delves deep in the ...
Not far afield, but here ...
From them that love me ...
—[John Kendrick Bangs, in ...

Congressional Alliance

That alliance between the ... insurgents seems threatened with ... cholera infantum.—[Washington ...

This world is to the ... worthy.—[Cicero.

For Investment
Units of Business
The Trustee

THE MARK OF GOOD CLOTHES
KNOW US FOR BEST VALUES
SINCE 1858

New Spring Styles In Juvenile and Boys' Attire

Now Ready

We are now ready with a splendid assortment of the famous "Regatta" brand Wash Suits for the Youngsters.

In woolen goods spring assortments are here in Sailor Suits, Russian Blouse Suits, Knicker Suits and Long Pants Suits.

Spring styles in Boys' and Girls' Hats and Caps are also ready, including Straws.

All garments in Fall weights are on sale at greatly reduced prices.

Harris & Frank
Outfitters for Men, Women, Boys and Girls
437-439-441-443 SOUTH SPRING

The Newest Button Shoe For Young Men $5

Gunmetal calf, short forepart last with high Cuban heel. An unusually strong value at $5.

MAIL ORDERS FILLED. Send for Self-Measurement Blank.

Staub's
Men's, Women's and Children's SHOES EXCLUSIVELY
BROADWAY COR. THIRD

MELBALINE CREME
Best for the complexion
OFF & VAUGHN DRUG CO., 352 S. Spring

VOLLMER-JANTZEN CO.
The Real China Store, Cut Glass, Etc.
N. E. Corner Seventh and Hill Sts.

POPE APPOINTS AMERICANS.

ROME, Feb. 9.—The following appointments were ratified by the Pope today: Rev. J. C. Lacolier to be auxiliary bishop of St. Paul, Minn.; Rev. J. W. Shaw of Mobile, Ala., to be coadjutor bishop of San Antonio, Tex.; Right Rev. Denis O'Donohue, auxiliary bishop of Indianapolis, to be bishop of Louisville, Ky.

JANUARY CIRCULATION OF THE TIMES.

The following are the sworn statements of the circulation of The Times for January, 1910:

STATE OF CALIFORNIA, COUNTY OF LOS ANGELES, ss.

Harry Chandler, Assistant General Manager of the Los Angeles Times, being duly sworn, declares upon his oath that the following is a true and correct office record of the circulation of said newspaper for the month of January, 1910:

JANUARY, 1910.

1	134,120	17	55,670
2	87,000	18	58,470
3	57,910	19	56,420
4	56,850	20	55,380
5	55,620	21	55,260
6	55,070	22	55,700
7	55,200	23	87,400
8	54,730	24	55,320
9	85,000	25	55,770
10	53,940	26	55,300
11	54,255	27	55,250
12	55,450	28	55,120
13	54,550	29	55,730
14	55,455	30	85,000
15	55,830	31	55,320
16	87,400		

Total 1,955,650
The average circulation for every day of January, 1910, was 63,085
The average circulation for every day of January, 1909, was 57,004
Showing an average daily GAIN over the corresponding month of 1909 of 6,081

HARRY CHANDLER,
Assistant General Manager, The Times.

Subscribed and sworn to before me this 3d day of February, 1910.

[Seal] T. L. CHAPIN,
Notary Public in and for the County of Los Angeles, State of California.

A. L. DENNIS, being duly sworn, declares that he is and has been for ten years Superintendent of Circulation of the Los Angeles Times, that the above detailed statement of circulation for the month of January, 1910, is correct, and shows the actual number of papers printed for each day of the month named.

A. L. DENNIS,
Superintendent of Circulation, The Times.

Subscribed and sworn to before me this 3d day of February, 1910.

J. W. Robinson Company
Boston Dry Goods Store
S. Broadway 235-237-239. S. Hill St. 234-244.

Our showing of the new season's embroidery styles surpasses all previous efforts in variety and daintiness of design.

$1.50 Gloves 95c
(On Sale Tomorrow)

Women's black and white silk gloves in sixteen-button length with double-tipped fingers, on sale tomorrow ONLY at ninety-five cents; regularly $1.50. All sizes.

No telephone orders. None sent C.O.D. or on approval.

Street Hats Formerly Priced Up to $12.50 ..... $2.50

Cost gets absolutely no consideration in this end-of-the-season clean-up—you may have any of our Winter street hats today for $2.50, although many of them are of the class sold throughout the season at $10 and $12.50. (Second Floor)

Art goods attractively priced

Interested in art needlework?

30 inch squares and 20 by 54 inch scarfs of brown linen, hand-embroidered in white, $1.25 each.

Large face towels of best quality huck—42 inches long—stamped for embroidery—$1.15 each.

Coffee cups and saucers of Royal Vienna china in artistic designs, beautifully decorated by hand, reduced from $1.00 to 65c.

Oval ash trays of red majolica ware reduced to 10c each. —Third Floor—

Lace Robes and Lace Neckwear At Half

Half price for ANY of our real lace robe patterns or any piece of real lace neckwear.

$20 to $45 Coat Sets of real lace at $10 to $22.50.

Collars and Berthas of Point Venise, Duchess and Rose Point Lace at $7.50 to $150, heretofore $15 to $300.

$25 to $100 Point Venise, Duchess and Rose Point Lace Fronts at $12.50 to $50.

$35 to $175 Robe patterns of white Princess lace at $17.50 to $87.50.

$85 to $225 white Marquis Lace Robes at $42.50 to $112.50.

$175 to $250 white Lierre Lace Robes at $87.50 to $125.

$50 to $175 black Marquis Lace Robes at $25 to $87.50.

$45 to $165 Robes of embroidered chiffons and silks at $22.50 to $82.50.

$300 to $2500 Duchess and Rose Point Lace Robes $150 to $1250.

SAN FRANCISCO OFFICE
Los Angeles TIMES
1206 Call Building
PHONE—Kearney 2121

Advertisements and subscriptions received. Southern Californians, when in San Francisco, can have their mail sent in care of The Times Office.

Copies of The Times on File.

Chas. W. Ennis
CLOTHING FURNISHINGS HATS
245-247 South Spring St.

MONEY TO LOAN ON APPROVED REAL ESTATE
Equitable Savings Bank
First and Spring Street

"El Camino Real" WINES

ESTABLISHED OCTOBER, 1878
OSTERMOOR MATTRESSES
Coulter Dry Goods Co.
McC... PATT...
219-229 S. BROADWAY 224-228 SO. HILL ST.
VISIT OUR FOURTH FLOOR CAFE—OPEN FROM 11:30 TO 5:30

Let Us Be Your Tailors

We Guarantee Satisfaction, and Save You Mon...

A great many women who can't easily be fitted in a ready-to-wear garment, find the aver... prices of custom made suits prohibitive. Right at this point we come to such wom... assistance with offers to make in the very finest fashion, perfectly fitting garments at pr... no higher than you'd pay for the same in ready-to-wear sorts:

FOR $35.00: We will give you choice of navy blue or black all-wool serges (and th... isn't a more stylish material on the market today) made into spring suits to your p... ticular measurement—every detail of fit and finish absolutely guaranteed; linings ... guaranteed satin.

FOR $35.00: An attractive special offer, to close out all single pattern lengths of suiti... and novelty goods of practically every good sort and weight and color; we will m... suits to your measure, guaranteed satin linings in coats, our customary high-class h... tailoring throughout, complete. Such garments, charged for at ordinary prices of ... materials, would be at least ten dollars higher.

FOR $45.00: Handsome suits fashioned from new grays in plain colors and also ... stripe patterns; latest authentic spring styles.

FOR $45.00: New gray homespuns, plain or diagonals, made into clever spring su... guaranteed linings.

Girls' Felt Hats Special $1.00

Final clearance of all felt hats today; at a price which will sell every one of them by night:

Children's felt hats in white, cardinal, navy blue, tan and gray; ready to put on and wear—good, serviceable styles that will do to wear for months to come; special $1.00

Tailored Linen Waists $2.6...

Women who demand style, and looks, and durabi... will find each in these brand-new tailored ... waists, so reasonably priced:

Some half dozen different models from w... to select, at $2.50; narrow tucks, broad tu... perfectly plain models, and allover tucks ... the front; each waist having stiff cuffs ... laundered linen collars; all sizes.....$...

"Dorothy" Dresse... for Girls

We are exclusive Pacific Coast representatives for ... charming line of dresses for girls of four to fourte... years old, made in similar style to the one herewith p... tured, which is drawn from the garment. These a... known as the "Dorothy" dresses:

They are made by one of the foremost designers ... children's garments, from the finest imported line... and other wash fabrics; there are no buttons or b... tonholes—the garment slips on over the head, a... fits perfectly. We ecarry these dainty dresses ... stock in regular sizes, and will accept orders f... garments which will be made from selected ma... rials, especially to measure, if you like. Pric... range from $15.00 to $35.00.

Helps to Clever Hair Dressing

Miladi who wants to follow the very latest quirks and turns of hair dressing will find this Section of inestimable help. And a feature of no less importance is the very reasonable prices which prevail upon first quality goods; we've dozens of customers' words for that:

The new turbans, to match any shade of hair, at 50c
Hair rolls, net covered, beginning at 25c
Sanitary hair rolls at 50c
Hair nets, any shade, at 10c

Beautiful long switches in all shades, and the new Coronet braids to exactly match your own hair at fairest prices.

We manufacture hair goods of all sorts to order. We strongly recommend NOURISHINE as the best hair restorer of which we know—and we've thoroughly investigated.

Staple Hosiery At Reduced Prices

You who are accustomed to depend upon this st... for the finest grade of fancy hosiery will of cou... be glad to know that we're equally well equipped ... serve your needs in the most staple sorts—and ... day, we've announcement of unusually attracti... values:

Women's black gauze lisle hosiery, welt to ... double sole and high-spliced heel, our regu... 50c quality, specially priced at, 3 pairs for $1...

Also at three pairs for a dollar—ordinary si... in black cotton with ribbed top or plain t... black with all-white or split white feet; ... sizes in all black, medium or light weig... ribbed tops; black with white feet, or part wh... feet, as you prefer.

A NOVELTY JUST ARRIVED—Women's ga... lisle hose, with double knee—just what so ma... of you have repeatedly asked us for; in bla... only .....

Coulter Dry Goods Co.

PITIFUL CASE OF SKIN DISEASE

When Two Months Old, Baby had Pimples Spread All Over Body—Broke and Left Skin Like a Scald—An Awful Sight—Doctor Afraid to Put His Hands on the Child.

CURED AT SLIGHT COST BY CUTICURA REMEDIES

"Our baby when two months old was suffering with terrible eczema from head to foot, all over her body. The baby looked just like a skinned rabbit. We were unable to put clothes on her. At first it seemed to be a few scattered pimples. They would break the skin and peel off leaving the underneath skin red as though it were scalds. Then a few more pimples would appear and spread all over the body leaving the baby all raw without skin from head to foot. On top of her head there appeared a heavy scab a quarter of an inch thick. It was awful to see so small a baby look as she did. Imagine! The doctor was afraid to put his hands to the child. We tried several doctors' remedies but all failed.

"Then we decided to try Cuticura. By using the Cuticura Ointment we softened the scab and it came off. Under this, where the real matter was, by washing with the Cuticura Soap and applying the Cuticura Ointment, a new skin soon appeared. We also gave baby four drops of the Cuticura Resolvent three times daily. After three days you could see the body gaining a little skin which would peel off and heal underneath. Now the baby is four months old. She is a fine picture of a fat little baby and all is well. We only used one cake of Cuticura Soap, two boxes of Cuticura Ointment and one bottle of Cuticura Resolvent. If people would know what Cuticura is there would be few suffering with eczema. Mrs. Joseph Kossmann, 7 St. John's Place, Ridgewood Heights, L. I., N. Y., Apr. 30 and May 4, 1909."

Cuticura Soap (25c.), Cuticura Ointment (50c.) and Cuticura Resolvent (50c.), (or in the form of Chocolate Coated Pills, 25c. per vial of 60) are sold throughout the world. Potter Drug & Chem. Corp., Sole Props., Boston, Mass.

The Cause of Colds

Good Advice Regarding the Prevention of Coughs and Colds.

If people would only fortify and strengthen the system, the majority of cases of coughs, colds and pneumonia might be avoided. These troubles are frequently due to weakness, which produces a catarrhal condition of the mucous membrane, which is an internal skin of the body. When this skin is weakened it becomes easily infected with germs which cause many of the diseases to which flesh is heir. Healthy mucous membranes are essential safeguards of the body's general health.

An excellent aid in the prevention of cougns, colds, pneumonia, and such like infectious diseases, is a remedy that will prevent or cure catarrh.

We have a remedy which we honestly believe to be unsurpassed in excellence for the prevention of coughs, colds and all catarrhal conditions. It is the prescription of a famous physician, who has an enviable reputation of 30 years of cures gained through the use of this formula. We promise to make no charge for the medicine should it fail to do as we claim. We urge everybody who has need of such a medicine to try Rexall Mucu-Tone.

It stands to reason that we could not afford to make such statements and give our own personal guarantee to this remedy if we were not prepared to prove the reasonableness of our claim in every particular, and we see no reason why any one should hesitate to accept our offer and try it. We have two sizes of Rexall Mucu-Tone, prices 50c and $1. Sometimes a 50c bottle is sufficient to give marked relief. As a general thing the most chronic case is relieved with an average of three large bottles. You can obtain Rexall Remedies in Los Angeles only at our stores—The Rexall Stores. The Owl Drug Co., Inc., Los Angeles.

Don't fail to attend the Grea... Regained Possession Sale at the...
Bargain Hous...
445-447 SO. MAIN ST.

Silverware
The most complete stock of pl... and sterling silver can be found ...
PARMELEE-DOHRMANN CO.
436-444 So. Broadway.

Dutchess Trouse...
10c A BUTTON—$1.00 A RIP...
F. B. Silverwood
SIXTH AND BROADWAY.

Hoffman's Millinery
425 SOUTH BROADWAY.
Home F4958.

BRENT'S
712-714-716-718 So. MAIN ST.
THE GREAT CREDIT HOUSE.
Real Spot Cash Prices
EVERYTHING FOR THE HOME
Furniture—Rugs—Stoves

THE OWL DRUG CO...
Three Stores in Los Angeles—
320 S. SPRING ST.
BROADWAY AND FIFTH ST.
And 625 BROADWAY.

Big Shoe Sal...
Special Bargain Tables in Basement today and tomorrow.
MAMMOTH SHOE HOUSE
519 South Broadway.

Capable of Varied and Artistic Arrangement
Globe-Wernicke
"Elastic" Bo...

EVENTS IN LOCAL SOCIETY.

S. O. P. Roller of No. 957 South ...nion avenue was hostess at a ...nart luncheon Tuesday, given in ...ment to Mrs. H. F. Whittier, ...s to leave next month for a tour ...l the world. Several of the guests ...be members of the same trav... party, which will sail from San ...isco on March 15. The gay chat... at went on around the pretty, ...decked table savored strongly ...voyage to be.

...isher to Entertain.

Walter Fisher of No. 3843 Wil...Boulevard will entertain this aft...n with a reception in compliment ...s Barge, who is visiting here.

son, Dr. G. O. Biem, Adolph Cook, Calvin Morrow, C. L. Patterson and Marion Gentry.

Students Dance.

Invitations have been issued by students of the College of Osteopathy for a dancing party to be given Friday evening at the Woman's Club House on South Figueroa street.

Golden Wedding.

Rev. and Mrs. J. S. Kline of No. 218 South Gates street will celebrate their golden wedding anniversary next Monday afternoon and evening with a reception.

Guest of Mother.

Mrs. A. J. Elian of Mexico City is

Photo by Genenway.

Mrs. E. Roger Stearns, formerly of Buffalo, entertained a number of friends at the automobile show last evening.

...Fisher will be assisted by Mrs. ...es Parmelee and her two daugh... the Misses Rachael and Ruth ...

...Parties.

... E. Roger Stearns of No. 742 ...rd boulevard entertained a party ...iends last evening at the auto ... Mrs. Stearns, who recently ... to Los Angeles to reside, will ... prominently in social life. She ...racious and attractive and fond ...tdoor sports. She will entertain ... Saturday evening.

...el Monte by Auto.

... and Mrs. H. C. Fryman motored ...el Monte last week in company ... Mr. and Mrs. J. J. Jenkins.

...s Going North.

...t. and Mrs. Randolph Hunting...diner of West Adams street will this week for San Francisco, ...e they will spend a fortnight at ...l Fairmont.

...le Wedding.

...ss Myrtle Alice Ford and George ...cEldowney were married last ...ing at the home of the bride's ...nts, Mr. and Mrs. Frederick Ford ...o. 535 Ruth avenue. The service ... performed by the Rev. Frederick ... in the presence of a few intimate ...ds. The bride wore a gown of ...e silk and carried a bouquet of ... of the valley. The home was pret... decorated with flowers and ferns. ... Grace Smith played the Mendels... wedding march.

...risse Party.

...honor of Miss Helen Morrow of ...1351 East Fifty-fifth street friends ...tained recently with a surprise ...y. After games and music a col... was served. The guests were ... Anna Dooley, Miss Fanny Ould, ... Edith Ould, Miss Ada Coutellier, ... Mary Farmer, Miss Martha ...ner, Miss Ethel Pruitt, Miss Let... Pickus, Miss Pearl Erwin, Miss ... Erwin, Miss H. Clotsteads,

...rs. G. A. McEldowney. ...erly Miss Myrtle Alice Ford, ...ose wedding took place last ...ening.

the guest of her mother, Mrs. E. A. Slingerland, No. 3226 Key West street.

To Receive.

Mrs. Emerson Gee and Mrs. Bernard Potter, who recently entertained with a large affair, will be at home to friends at the residence of Mrs. Potter, No. 837 Kingsley Drive.

Will Entertain.

Mrs. S. P. Mulford of No. 1056 South Hill street will preside at two charming affairs next week. The first will take place Wednesday and the following afternoon the second of the series will be given.

Informal Evening.

Dr. and Mrs. R. P. McReynolds of No. 219 North Grand avenue entertained with an informal dinner party last evening.

BEST JOKE YET.

BURY PREMIER WITH LETTERS.

SUFFRAGETTES ACCEPT ASQUITH INVITATION TO WRITE.

Two Sets of London Postmen Work Overtime Carrying Mail Telling Liberal Leader Why Women Should Vote—Two Wagonloads Already Delivered.

[BY DIRECT WIRE TO THE TIMES.]

LONDON, Feb. 9.—[Exclusive Dispatch.] Two sets of postmen in London are working overtime, besides working considerably harder than ever before while they work. These postmen carry mail to Premier Asquith—one set to his private address and the other to his official residence in Downing street. The letters causing the rush are from suffragettes of various degrees of enthusiasm for the cause.

Several weeks ago Mr. Asquith announced that he would favor the granting of the franchise to women if the women convinced him that they really wished to vote. The women are now trying to drive this conviction into the Liberal statesman's mind.

Each member of every suffragist organization in the country has consented to write a personal letter to Mr. Asquith saying that she wishes to vote, telling him why and making an argument on the subject in the abstract. Moreover, each of these members has agreed to persuade ten of her woman friends to write similar letters. Lest the Premier should be missed, each correspondent is writing to him not only at his private house, but at his official domicile as well. Furthermore, whenever a correspondent, after writing one letter, thinks of clever things left unsaid, she writes one or two letters of a supplementary value.

According to careful observation, Premier Asquith, as a result of this campaign, has received a total of probably two motor vanloads of suffragette epistles. They are said to be marvelously shrewd letters, too. Mr. Asquith's secretary is trying courteously to answer them all, but according to a late report, he is thinking of looking for another job.

One of the special features of the letters is that they inform the Premier that the suffragettes have vainly endeavored to induce the anti-suffragettes to sign a paper to the effect that if women get the right to vote, the anti's will pledge themselves to refrain from voting. Among the antis who refused to sign such a pledge is that most active one, Mrs. Humphrey Ward.

Vibrant Nerve Force Supplied to Man.

(From "Man's Maladies.")

Without stamina, man is a failure. What is stamina? It is constitutional vigor-health. It is keen, responsive, vibrant nerve force, that gives wonderful inner strength of will, sustains a sound body, supports a wise mentality, makes money and keeps friends. Keen, strong, sensitive nerves makes stamina and with it man can excel in business, sport, pleasure and social favor. Without it he is apt to be weak voiced, weak memoried, feeble in motion, with cold hands, cold feet, nervousness, timidity, fear without cause, trembling, melancholy, pain in the back of head, neurasthenia and a general lack of grit, courage and nerve so that it is impossible to act naturally under all circumstances, as a man with stamina should. It should be the aim of every man to correct the condition responsible for failure and unhappiness, for it can be done by the simple fulfillment of nature's law that the nerves receive their nourishment through the blood, which enables the nerve fluids to recover the daily waste which is constantly taking place. The nerve fluids and body tissues undergo constant changes, and unless the supply is equal to the demand the stream of health ebbs low, and misery prevails.

Astonishing strength, nerve force and poise is quickly restored by the following valuable formula, which anyone can prepare in the privacy of home.

First, obtain three ounces of syrup sarsaparilla compound in six-ounce bottle; add one ounce of compound fluid balmwort, shake well, and let stand two hours. Then add one ounce tincture cadomene compound (not cardamom) and one ounce compound essence cardiol. Mix. Shake well and take a teaspoonful after each meal and one when retiring.

The above ingredients, except the syrup, are rare concentrations of purest drugs without opiates and are used for various prescriptions.

Home Cure For Eczema

Does it not seem strange that so many people suffer year in and year out with eczema?

A 25c bottle of a simple wash stops the itch and will surely convince any patient.

This wash is composed of mild and soothing oil of wintergreen mixed with thymol and glycerine, etc., and known as D. D. D. Prescription. We do not know how long the D. D. D. Laboratories will continue the 25c offer, as the remedy is regularly sold only in $1 bottles and has never before been put on the market on any special offers.

If you want relief tonight try a bottle at 25c, on our personal recommendation.

Dean Drug Co., Los Angeles; H. H. Webb, Pasadena, Cal.

NIGHT ON THE PACIFIC.

I sit by the peaceful ocean,
In realms of gold and flowers,
Entranced by its rhythmic motion
Through fading twilight hours.

The sun in a flood of glory
Has left the crimson west,
And winds of the twilight hoary
Now sing of peace and rest.

The pulse of the waters falling,
The moaning of the sea,
From out of the past is calling
Through ages up to me.

The moon like a timid maiden,
Looks through her veil of white,
On winds of the evening laden
With mist clouds of the night.

A legion of ghostly beings
Like wraiths from the restless deep
Drift high 'mid the fog clouds fleeing,
O'er silent lands of sleep.

The voice of the sobbing ocean,
A thundering rhythmic plea,
Now chants with a deep devotion
The vespers of the sea.

The prayer of a spirit humbled,
As foam wreaths ebb and flow,
Now pleads for the seas that tumbled
Through eons long ago.

The moon like a bubble drifting,
Melts now in the silver clouds,
Which high in the night are shifting
Their ghostly trailing shrouds.

Long fled is the dusky gloaming,
And shadows reign supreme
Save now for the billows foaming,
And surf banks ghostly gleam.

How deep is that wild defiance
Which breathed by the surging seas,
Proclaiming a God's reliance
Calls up from the mysteries!

The spell of the night comes o'er me
And woes that are mine by day,
Dissolved in the mists before me,
Are wafted far away.

CARLYLE C. M'INTYRE.
Los Angeles.

ERUPTION DOES NO DAMAGE.

SAN JOSE (Costa Rica) Feb. 9.—The eruption of the volcano Poas is of no importance. No lives have been lost, nor has property been destroyed.

There is no Other Vanilla

Extract made that can compare in any way with the rich, satisfying strength and the delicious delicate flavor of

BURNETT'S VANILLA

This is not merely an advertising boast. It is an absolutely true statement which just one trial of Burnett's Vanilla will prove.

Your grocer can supply you with the *best* vanilla made—insist on getting it.

Burnett's Vanilla

A Skin of Beauty is a Joy Forever

DR. T. FELIX GOURAUD'S ORIENTAL CREAM OR MAGICAL BEAUTIFIER

Removes Tan, Pimples, Freckles, Moth Patches, Rash, and Skin Diseases, and every blemish on beauty, and defies detection. It has stood the test of 40 years, and is so harmless we taste it to be sure it is properly made. Accept no counterfeit of similar name. Dr. L. A. Sayre said to a lady of the haut ton (a patient): "As you ladies will use them, I recommend the 'Gouraud's Cream' as the least harmful of all the skin preparations."

FREE Musical School ship Contest

"Every Contestant Will Receive an Award"

To the One Sending the Neatest and Best Answer

FIRST GRAND AWARD VALUE

$700

Beautiful upright grand piano, value $500, to be selected by the faculty of this school from some prominent local music store, and two full terms of lessons (Academic Course), value $200, including all privileges accorded scholars of the Von Stein Academy of Music.

Second Grand Award, Value $225.00.

One full term Academic Scholarship (vocal or instrumental) at the Von Stein Academy of Music, including all privileges accorded scholars and a Letter of Credit for $150 on some prominent local music store. The value of this Scholarship is $100.00 and a Letter of Credit for $150.00; total, $225.00.

Anticipating that a few of the answers will be almost alike—will contain similar degrees of perfection—we have decided that the

Third, Fourth, Fifth and Sixth Grand Awards.

shall be of equal value; therefore, they will receive a one-half term Amateur Scholarship, value $30, including all privileges of the Von Stein Academy of Music, also Letters of credit for $100 each; total value of each of these four awards, $120.00.

The Next 12 Contestants

will each receive one-quarter term instrumental Amateur Scholarships, value $50, including all privileges of the Von Stein Academy of Music and Letters of Credit for $75; total value of each award, $25.

All Remaining Contestants

will receive an award of a series of three lessons.

$500 Upright Grand Piano Part of First Award

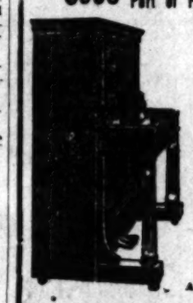

Anyone can enter this contest. Everyone should enter this contest. Will be conducted fairly.

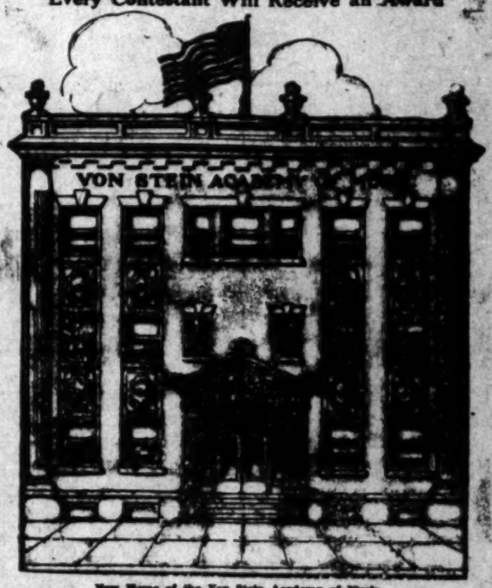

New Home of the Von Stein Academy of Music.

WHAT CONTESTANTS MUST DO.

Write Us Your Answer to the Following Question:

What, in your opinion, is responsible for the phenomenal growth of the Von Stein Academy of Music, which was established less than five years ago and which today supersedes all other musical schools in the Southwest in number of students, efficiency and educational influence? What, in your opinion, is the secret of such wonderful success?

Your answer must not contain more than 50 words. Write as neatly and skillfully as you can; be as brief as correct grammar will permit and let your answer be comprehensive.

Be sure to fill in the coupon at the lower right-hand corner of the advertisement and enclose with your answer.

In order that each contestant's answer shall receive an impartial examination, the entire faculty of the Von Stein Academy of Music will act as the Committee of Awards, thereby assuring to each and every one who takes part in this Contest a fair and impartial examination of their answer. The decision of the Committee will be final. All winners will be notified.

The school influence of the Von Stein Academy of Music extends over the entire Southwest, and, in order to increase that influence, it is particularly desired that answers be received from Arizona, New Mexico, as well as California.

Additional Copies of This Advertisement Mailed Free to Any Address on Request Direct from the Von Stein Academy of Music. Mail All Answers to Contest Manager, Dept. D-4-10.

Von Stein Academy of Music
1419 So. Grand Avenue.

All Answers Must Be Received by 10 P.M. Feb. 10th, 1910. | All Answers Must Be Received by 10 P.M. Feb. 10th, 1910.

OUR REASON DUCTIO

We want ... want to know ... dozen of Mo... Then we ... that ... ready ... it. As ... his favo... fusion ... In the ... rows of ... gether ... pin to ... same me... washclot... not in u... by clothe... lingerie, ... finds the... in the cl...

The Choice Fruit from a Million Peach Trees is Offered You

Six of every ten cans of Peaches on the market are put up by us. More than a million trees are required to supply this enormous quantity.

From this great quantity we obtain and pack all grades, the grades being determined by the size and quality, for only good fruit is used. We pack these grades under more than four hundred different brands, most of them our own; several of them are for individual dealers who own their own labels.

Our choice brand, though, is Del Monte. Under that label we take the pick. Only tree-ripened, hand-picked, perfect fruit is put into Del Monte cans. All Del Monte Peaches are ripe, full-flavored. They are handled with the best care we know how to give them, and are packed in heavy, clear syrup, made from pure granulated sugar.

Some few dealers have us pack for them, under their own labels, this famous Del Monte quality. It would make no difference if you knew under what other brands the Del Monte quality is packed. But since there is no way of knowing what are safe brands, the best way is to get Del Monte. The price for Del Monte Peaches is the same everywhere—20c per can. Most dealers can supply you. Insist upon Del Monte, and thus be sure that you get the pick from more than one million trees.

Del Monte

Canned Fruits and Vegetables

Packed Where They Ripen
The Day They're Picked

All Del Monte Products Are the Choice from the Largest Gardens and Orchards

Del Monte is the brand under which we pack our choice qualities of canned and dried fruits, vegetables, jams, preserves, catsup and condiments. We are the world's largest canners, and put up more than 400 brands. Del Monte is our favorite. Under that label we put up only those qualities that pass the most critical inspection as to quality, freshness and flavor.

It is always safe to insist upon Del Monte. Some other of our brands may be offered to you, but Del Monte is our quality brand—our choice. Be sure you get Del Monte.

CALIFORNIA FRUIT CANNERS ASSOCIATION
SAN FRANCISCO, CAL.
The Largest Canners of Fruits and Vegetables in the World

(7)

B. Altman & Co.

HAVE NOW READY THEIR SPRING AND SUMMER CATALOGUE, No. 101, OF WOMEN'S AND CHILDREN'S GARMENTS, ETC.

A COPY WILL BE MAILED UPON APPLICATION

Fifth Avenue, 34th and 35th Streets, New York

Los Angeles Investment Co.
A8118. 335-337 S. Hill St. Main 2248
HOME BUILDERS!
Will Build to Suit
Upon Your Own Lot—or will Furnish Lot.
RENT PAYING TERMS.

Furniture
....At Cut Prices
DuBOIS & DAVIDSON FURNITURE CO.
Between Spring and Broadway.
212-14 West Sixth Street.

M. Fredrickson Hair Co.
Try one of our face treatments $1
Shampoo..... 50c
Hair Dressing..... 50c

Schola...
...test
...e an Award"
OUR REASONS F... DUCTING TH...

We want everyone to ... want to know ... Academy of Music, the City ... ... an instruction ... That the musical ... ... that each and ... the women ... ... of the faculty ... ... as ... to ... which ... We expect to ... ... two thousand students ...
... of musical friends.

...ST DO.
...

...Music ...ue.
...ed by 10 P.M. Feb. ...

...illion ...ou
They are han- ... how to give clear syrup, ... ack for them, ...us Del Monte ...erence if you ...er what other ...e Del Monte ... packed. But ...e is no way of ... what are safe ...e best way is ... Monte. The Del Monte ... is the same ...e—20c per ...ou. Insist ... that you get ...on trees.
...est
... inspection ... Del Monte. ...e offered to ...brand—our ...e.

...vestment Co. ... St. Main 2248 ...ILDERS! ...o Suit. ...—or will Furnish ... TERMS.
...ure ... Cut Prices ... FURNITURE CO. ... Broadway. ... Street.
... Hair Co. ...reatments $1 ...50c

"Wa... Shoes ... J.F.Hu... 111 S. Spring
CHAS. LEV... Tailors & ... 448 So. ...
Victor
BRADI... BRE... THE C... SOLD IN ...
Crown C... The Best ... SMITH M... 406 W. ... Out of the High ...
Christie ... At Less T... 412 SOUTH ...
3C
Largest Dental ...
YAL... 444 S. ... Open evenings ...
Watch Our ... PEERLESS ... AND C... Ni... Phones, ...
IRIS...

FACTS, FEATURES AND FANCIES FOR WOMEN

BY SYDNEY FORD.

...here—season of repentance, and rejuvenation. More and ... Christian churches of all de... ...ns are observing this holy ... time for rest and reflection ... rush and hurry and worry ... social whirl of the winter. ...very sensible sort of religion, ... which advocates phys... ...ort as a preliminary to spir... ...ival. A starving man does ... kindly to exhortations on his ... ...vation. What his poor hu... ...re most needs and demands ... ...ing to eat, and after his ... ...y satisfied he is much more ... ...ed to listen to and absorb ... ...teachings. Just so, the tired ... ...ed body requires a little sea... ...e right now before entering ... atmosphere of spiritual re...

...Inhabitants of New York is an ... known to the members of ... social world as the Rest San... ...hither flees the worn-out ... the tired damsel when social ... have worn her to a frazzle. ...y disappears from her social ... few days or a week, at the ... which time she reappears—a ...being. Where has she been? ... sanatarium resting—sleep... ... still rooms, idly lying on ... in the sun parlor, giving ... body a chance to recuperate.

Face.

...ow, beginning with today, ...os Angeles woman will hie ... quiet retreat of her mas... ...ere's nothing like it for ... ...ples, worn-out nerves, lost ... misplaced digestion. Yes... ...happened in at a hairdressing ... ...uring establishment where ... ...masseuse also soothes by her ... all the weariness that ... to.

...ushered into a quiet room ... cool green hangings that ... think of the trees and the ... ...es and the great, calm ... ...re. It's very atmosphere ... ...se. Madam waves you to ... ...rmed, luxurious reclining ... slips a soft little down pil... ... your neck, and as your ... sinks into the recesses of ... your cares and worries slip ... dew under a July sun.

... you feel soft hands ... the knots out of your fore... Madam murmurs: "Now, ... eyes, and think happy ... while I rub these wrinkles ... forehead." You catch the ... perfume from the cream ... she gently massages your ... you relax and your arms, ... your hands, your neck— ... body grows limp and lax ... go gradually, and you sud... ... that you had no idea ... you were. Presently you ... into a semi-unconscious ... your cares and worries evap... ... air, as it were. For an ... forget "the world, the flesh ... devil," while Madam continues ... massage and smooth the ... of your forehead and the ... ...rom your face—and all the ... wrinkles in your mind and ... straightening out.

... all over and you stand ... with yourself in the mir... ...ly recognize the counte... That tired, drawn ... —the shadowy crow's feet ... of your eyes have been ... the pasty, flabby look of ... replaced by a healthy, ... And all this change has ... —not by skin-destroying ... harmful applications— ... through skillful massaging ... creams which are healthful ... skin.

... frazzled and worn out ... never, never wanted to ... birthday, my friend, just ... quick to the Madam and ... under her expert hands. ... a reduced rate for ... at this establishment by ... good for half a dozen ... such woman ... at the end of the ... was aroused from her ... "Oh, keep on mas... punch the ticket till ... all up—I haven't been ... since Christmas," and ... drowsily, content to ... begin all over again.

...ection.

..., though, that you select ... and never, never ... of harmful applica... ...skin. If you do, you'll ... almond meal pack is a ... and the application ... creams and skin food ... to the health and ... the face as good food is ... of the body. Be... ... and feeding your ... my friend, you ... much more spiritual ... ten years younger ... twenty years nearer ... your birth.

...d With the Aqueduct.

... two ways of traveling ... over the ground your... ... other is doing it by ... some one tell all about ... the aid of the stere... ... collection of good pho... ... the latter is a very ... Such an oppor... ... given to see what all ... are deeply interested ... River aqueduct coun... ... evening of next week ... Auditorium, when Dr. ... Day will give his ... "On the Heights," il... ... superb views taken ... trip in the saddle ... among the majestic ... of our own Califor... ... of his 221-mile trip along ...

... of this lecture go to ... an institution in which ... are deeply interested. ... going to — Dr. Day ... give ourselves pleas... ... but at the same time ... one of our own wom... ... Let us all engage ... middle row. Get 'em any ... Y.W.C.A. office.

...Mother.

... in the housewife ... current issue of ... tells how she hit ... She procured a ... spring clothes... ... of various ... the children's ... of the pins ...

ferent gay color. When a child comes in he removes his cap and snaps the clothespin to it, and there it hangs ready for him the next time he needs it. As each child is allowed to choose his favorite color for the tape, all confusion as to ownership is avoided. In the back entry also stand orderly rows of little overshoes, fastened together by means of clothespins—one pin to a pair. In the bathroom the same method is used with each child's washcloth, and in the closets the shoes not in use are held together, in pairs, by clothespins. For her own delicate lingerie, this same ingenious mother finds these pins useful to hang them in the closet.

Peggy Prophesies——

That the jabot will continue to grow longer and longer.

That Chantilly lace will be more and more popular.

That the bolero and Eton jacket will again be seen.

That there is a steady tendency toward narrower skirts.

That a girl can have her hat as large as she wants it.

That borders will be wider than ever on many of the summer fabrics.

That shepherd plaids will be popular as last year and will come in all colors.

That linen serges and linen diagonals will be the novel thing in wash suits this summer.

That the knee sash dies hard and shows symptoms of reviving as an accessory of handsome gowns.

That flowers fashioned of tulle, lace and even of braid will adorn our spring millinery.

That the rage for tinsel will continue in galloons, fringes, beads and bugles.

Popular Paragraphs.

Lace girdles are seen.

Coat gowns are to continue popular.

A new material for blouses is toile de sole.

Rows of gilt bullet buttons trim tailored coats.

Gray velvet and silver buttons look well together.

Some of the new hats have embroidered velvet crowns.

Cactus red, a very brilliant tint, is one of the late colors.

Latest fur handbags, to match the hat, have chain handles.

The new short coats will fit loosely and hang in straight lines.

Fringe is being used on many of the turbans of draped straw or silk.

Dyed lace of simple pattern is worn under the top blouse, of sheer material.

The coming season is to give much importance to thin stuffs of all kinds.

High shoes of white buckskin promise to be very popular the coming spring.

Great round bolster muffs are rivals to the flat and large envelope affairs.

The Russian blouse is one of the prominent features of advance spring styles.

The marabou handbag, which matches the turban, is one of the newest things to arrive.

As long as the tunic remains in vogue, border trimming will continue to be liked.

WOMEN'S CLUBS.

Ruskin Art Club.

An afternoon reception and tea will be tendered by the Ruskin Art Club in honor of Miss A. E. Wadleigh, a member of the club, who has just returned from a six-month European tour. Miss Wadleigh will tell the club members something of her trip through Spain, and will show pictures illustrating her travels. The reception will be held from 2 to 5 in the pretty clubrooms at the Woman's Club House. Mrs. W. S. Taylor, assisted by the officers and directors of the club, will receive the guests.

The Ruskin Club has just been presented with a handsome Carrara marble statue of Psyche of Naples, the gift is from Mrs. Michael Francis Regan of Providence, formerly of Los Angeles, an honorary member of the club. Mrs. Reuben Shettler is the donor to the club of a brass clock, which is both beautiful and novel in workmanship.

At the regular meeting of the club held yesterday morning, Miss Belle Smith and Mrs. W. T. McFie were in charge of the day. "The World in 1492," which included the social, political, literary and artistic conditions which obtained in England, France, Italy and Spain, was the subject of study. Mrs. E. S. Hodgin gave an interesting talk, dealing with the social and political side, while Mrs. J. W. Hendrick, contributed a clever paper which treated of literature and art of that period. Other papers descriptive of bits of travel, the Basque country, Andorra and current topics were read by Mrs. J. W. Nethery, Mrs. D. C. Barber and Miss Sue Barnwell.

Wednesday Shakespeare.

The Shakespeare section of the Wednesday Morning Club met yesterday at 10 o'clock in the clubrooms, No. 140 Daly street. Mrs. H. E. Brett led the lesson, which was the introduction to the play and part 1 of "Cymbeline." The Current Events section, in charge of Mrs. Jane M. Beatty, met in the afternoon.

Club Dance.

Sinai Social and Literary Society will entertain with a dance Monday evening at the Woman's Club House.

Sons of Veterans Auxiliary.

It is announced that the next meeting of the Sons of Veterans Auxiliary will be held in the Walker Theater Building, Monday.

Jewish Women's Benefit.

Los Angeles Section, Council of Jewish Women, will give a musical and tea benefit this afternoon from 3 to 5 o'clock at the Gamut Club. The programme will consist of the "Spinning Song," (Wagner-Liszt) Waltz, (Chopin) and Etude (Rubinstein,) by Miss Lillian Adams; reading of a group of original poems, entitled, "Life's Gladness," "The Master's Touch," "The Newsgirl," and ballads "Des Liedes Zauber, Mutter und Kind," and "Trotz Allem Pech," will be given by Bertha Hirsch Baruch; violin numbers, Romance (Svendsen) Prize-song from the Mastersingers (Wagner) and Gypsy Dances (Sarasate,) will be given by Natorp Blumenfeld, with Mrs. M. Hennion ... "... Lives," will be given by Mrs. Bertha Hirsch Baruch.

Leo Cooper, the actor, will lecture under the auspices of the Los Angeles section, in the assembly room of B'nai B'rith Temple, Ninth and Hope streets, Wednesday afternoon, next. His subject will be Israel Zangwill's book "The Melting Pot," and he will give readings therefrom. Clubmen and women are invited to attend the lecture.

Kind Hearts--Good Deeds

"How far that little candle throws his beams!
So shines a good deed in a naughty world."

The adoption of pension systems by many of the larger corporations of the country disproves the oft-repeated remark that corporations have no souls. With hardly an exception, the establishment of these benefits has originated with the company and has remained unannounced until the method of paying the same had been matured. In some cases, as the New York, New Haven and Hartford Railroad, for instance, the creation of a pension system has remained unannounced for several years after it has gone into operation. In the case of this railroad, the recent announcement that 200 persons were already receiving pensions from the company was the first intimation the public or the employés of the road had of the fact. The company had been guided by the merit of its employés and the long term of their service, no attempt having been made to use the prospect of a pension as an encouragement to faithful service.

In the case of the International Harvester Company, the retired employés draw 25 per cent. of the average wages earned during the final decade of their employment, but no pension exceeds $100 a month or is less than $18 a month. These pensions are payable on the first day of each month, and may be continued to widows and orphans in cases where dire need is manifest.

Pittsburgh is to have a home for friendless Jewish children. At a recent convention in that city of the Independent Order B'Nai B'rith several speeches were made strongly indorsing the proposition. At the close of the speaking it only took five minutes to secure subscriptions of $7500 from individuals and lodges for the establishment of the home some time within the next two years.

Mrs. Harriman is making a start in the role of Lady Bountiful. On a recent Sunday, announcements of gifts were made from several New York pulpits, the aggregate of which was $726,000. Among the larger gifts was one of $113,000 to wipe out the mortgage on a downtown club for boys.

John S. Andrews of Sault Ste. Marie, who, before coming to Canada, was a porter on the London and Southwestern Railway, has been left $100,000 by an aged lady whose life he saved when he rescued her from the track in front of an approaching train. Though unrewarded at the time, the owman was profuse in her thanks, telling Andrews that his fortunate intervention on her behalf should not be forgotten. Andrews has been working in a lumber camp near the Soo during the winter, and recently was notified that he was heir to fortune of £20,000. He cabled to England and received assurance of the reality of his luck. He is now on his way to England to get the money.

Thomas Graham, a partially paralyzed newsboy of New York, attempted a fewdays ago to defend an aged man from three men who were tormenting him. One of the brutes turned upon the lad and stabbed him three times, leaving him apparently dying. Two women in an automobile took the wounded newsboy into their machine and while the car sped to Bellevue Hospital they held him on their laps, and their rich dresses became saturated with blood. Doctors said the crippled lad would probably die.

MANY MOURN HIS DEATH.

Former General Auditor, Long With Harvey Hotel System, Passes Away at Los Angeles Home.

Samuel B. Synder, a well-known resident of Los Angeles, died yesterday morning at his home on Oxford avenue. For twenty-five years Mr. Snyder was connected with the Fred Harvey hotel system, being general auditor in Kansas City up to nine years ago, when failing health forced him to come to this city, where he acted as representative of the Harvey Company.

As a systematizing accountant, Mr. Harvey had few equals, and the present Harvey system of accounting is, in a great measure, the result of his ability and labor.

A beautiful tribute of esteem was paid Mr. Snyder on December 28, on the occasion of his retirement from the Harvey system, when his friends, employers and business associates from Chicago, Kansas City, Texas, California and elsewhere, gathered at Albuquerque.

Mr. Snyder took much interest in the affairs of the Magnolia Avenue Christian Church. His funeral service will be held there at 2:30 o'clock tomorrow afternoon.

A widow and two children mourn the passing of a devoted husband and father.

AID FOR SETTLERS.

Chamber of Commerce Committee Recommends Change in the Federal Land Laws.

The proposed Congressional enactment for the relief of bona fide settlers and assignees in the Imperial Valley received the indorsement of the Chamber of Commerce Agricultural and Horticultural Committee yesterday afternoon.

It was recommended that the following section be added to the bill: "That the records of the Land Office shall be conclusive evidence of the validity of a desert land entry when the claim passes by assignment to a qualified entryman, and no defect of original entry shall impair the right to final certificate and patent of an innocent purchaser (without notice) of such assignment, provided that such assignee shall have complied in good faith with the requirements of this act."

THREE DIE IN FIRE.

JERSEY SHORE (Pa.) Feb. 9.—A fire in the First National Bank build-...

Trunk's Prescription Means
RHEUMATISM
CANNOT EXIST

In the human body in any form; it is ridiculous, absurd, in fact, it is preposterous to talk about Rheumatism, much less suffer with it, when you can get Trunk's Prescription for Rheumatism and Gout for $1.50 or six for $7.50 at Off & Vaughn Drug Co., Los Angeles. Mail orders receive prompt attention.

THE PADRE AND THE OLIVE TREE.

Oh, Olive, in your robe of dusky green,
Who guards the gate and sacristy between,
And spreads above this bench of rough-hewn stone,
How many times I've talked with you alone.

Yours is a line with rights divine as kings,
And 'round you legend like sweet fragrance clings,
And so pervades your quiet depths that I
Am blessed when sitting where your shadows lie.

Through sacred writ a tender garland you
Have wov'n since Noah through the portal drew
The dove that brought your tiny spray which told,
Abating waters from the land had rolled.

And who was there like you allowed to be
So near our Lord in His Gethsemane?
Or hear the prayer which rose your branches through,
And see his brow, all damp with blood-stained dew.

When from your Olive Mount He did ascend,
And none the miracle could comprehend,
His trailing garments must have brushed your boughs,
And to yourself you took most sacred vows.

For all these sixty years we've lived akin,
The mission's rambling, vine-clad walls within,
You've sung your matins with the early lark
And ne'er forgot your vespers just at dark.

And often, when within my cell I lie,
And ponder on the worlds that fleck the sky,
I hear you and the mocking bird attune
Your complins to the rising of the moon.

...
Your rosary you've often told, and well,
Your green beads to the kitchen basket fell
For Brother Petro to preserve in brine,
And serve with beady malt and mission wine.

When your remaining emerald beads had grown
To rival any gorgeous purple stone,
You said your aves in the oily press,
Which gurgled "joy" at every drop's egress.

Ah! many times from out the anointing horn
Your drops upon the brows of kings were born,
And warriors, too, of ancient Rome and Greece,
Laved with your amber oil in time of peace.

And heroes from Olympic games renowned,
With wreaths of your symbolic green were crowned,
Which they preserved till beard and head were gray,
To show the prowess of their younger day.

At birth your chaplet on the door post hung,
At wedding feasts your praises oft were sung,
At funeral-tide your dusky boughs were seen
To mantle o'er the tomb a living green.

Ah, well! 'twill not be many years till I
Among the other padres there must lie,
But it has ever been my wish to sleep
Where your co-twisted roots will always creep.

So when these callous hands have ceased from toil,
Anoint my soulless temple with your oil,
And part your lacy roots a little space
To make for me a guarded resting place.

For though I know my shriven soul will be
Far, far away in blessed eternity,
'Tis sweet to think your loving arms will fold
Me, as my Spanish mother's did of old.

And that your boughs will ever murmuring be,
A requiem, mass and solemn litany,
Or telling rosaries with blooms like snow,
Upon a sleeping padre's grave below.

DELPHINE HARRIS COY.

CHILDREN

In disorders and diseases of children drugs seldom do good and often do harm. Careful feeding and bathing are the babies' remedies.

Scott's Emulsion

is the food-medicine that not only nourishes them most, but also regulates their digestion. It is a wonderful tonic for children of all ages. They rapidly gain weight and health on small doses. All Druggists

Send 10c., name of paper and this ad. for our beautiful Savings Bank and Child's Sketch-Book. Each bank contains a Good Luck Penny.

OPEN AT 8:30—CLOSE AT 5:30

THE FREE The World's Best Sewing Machine.
Bullock's
Broadway at Seventh
THE FREE Sewing Machine —at Bullocks.

If You Need a Gas Range Visit the New Department

—on the 5th Floor.

—The ranges, stoves and heaters that are here, are here because they have passed severe elimination tests that have proven them to be superior in heat making, cooking, baking, gas saving and in the other tests to which we put them.

—A Gas Range at $15
—The Range in the picture — with overhead oven and broiler, $29—5th floor.

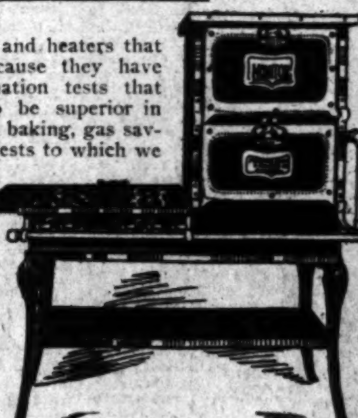

Linoleum at 35c Yd.

—A limited lot while it lasts.
—Fine printed Linoleum at 35c. No laying at this price.

"Wayne Knit"—the Sign of Good Stockings

—Pony Stockings 25c—For children — the best wearing stockings we know of for little folks are Wayne Knit—and at Bullock's.

—Bullock's famous 3 for $1 Stockings are Wayne-Knit, the best stockings we could find after hardest comparative tests.

—Hundreds of women are wearing and asking for Wayne-Knit Stockings, because experience has taught them the real value of Wayne-Knit Stockings.

At 50c pair—Other Wayne-Knit Stockings, black silk lisle, high spliced heels, double soles, wide garter hem top.
At 50c pair—Black silk lisle stockings, with wide flare top.
At 50c pair—Black lisle embroidered stockings, wide garter hem top.
At 50c pair—Colored lisle stockings, fancy boot.
At 50c pair—Black silk lisle stockings, outsize and hem top.

Today for Baby's Sake

—We will hem without charge all Flannels—and other materials used in the petite—trousseau.

—This offer, together with the unusually low prices we have attached to our Baby goods, makes today the day of days—and Bullock's the place of places to buy them—

Domet Flannel 12½c
—heavy white Domet Flannel, full 34 inches wide.

Twill Outing 10c
—An extra heavy twill outing flannel in plain white only.

Wool Flannel 35c
—A good quality white Wool Flannel, full 27 inches wide.

Fancy Flannel 50c
—Embroidered flannels at 50c yd.—others at 75c, 85c, $1.00 and $1.75.

65c

COLUMBIA
Double-Disc Records

A different selection on each side
They fit any machine

That tells the whole story except that at 65 cents for the Columbia Double-Disc you get a better record, *on each side*, than you ever bought before at any price—and we can prove it! Better in volume, tone and durability. We *guarantee* it, too! Hearing is believing. Take the hint! Call in!

Columbia Phonograph Co.
518 South Broadway

S.S.S. HEALS OLD SORES

Every old sore is an external symptom of a depraved or polluted condition of the blood. These festering places on the flesh are kept open and in a state of irritation because the circulation is continually discharging into them the impurities and morbid matters with which it is filled. This polluted condition of the blood may be the remains of some constitutional trouble; the effect of a long spell of sickness, which has left the blood stream weak and germ-infected, or because the natural refuse of the body, which should pass off through the proper avenues, has not all been eliminated and has been absorbed into the circulation. External treatment may cause the place to scab over temporarily, but the blood is not made any purer by such treatment, and soon the sore will return or break out at another place and be as bad or worse than before. S. S. S. heals old sores by removing every particle of impurity from the circulation. It goes down to the very bottom of the trouble and so completely changes the circulation that there is no longer any impurity to drain through the sore, but the place is once more nourished with rich, healthful blood. S. S. S. heals the sore from the bottom, the skin regains its natural color, and when S. S. S. has thoroughly cleansed and purified the blood the place is permanently ...

Santa Fe

Back East Excursio...

Via Santa Fe
DURING 1910.

Round Trip Excursion Tick... be sold from California poi... from Searchlight, Nev., to ... tinations shown below as fol...

SALE DATES.

*To destination marked * a... al sale dates of April 6, 7 an... authorized.
May 11, 12, 13, 14, 25, 26 and ...
To Cincinnati, May 2 and 3. ...
June 2, 3, 4, 24, 25, 26 and ...
To Saratoga Springs, June 30 ... 3, July 1, 2, 3, 4, 5, 6, 25, 26 ...
To Detroit, July 4 to 6.
To Milwaukee, July 25 to ... gust 1, 2, 3, 11, 12, 13 and 14, ... ber 1, 2, 3, 11, 12, 13 and 14.
To Atlantic City, Sept. 11 ...
!To destinations marked ! ... will be sold only on Septem... 22 and 23.

ROUND TRIP FARES (Direct ...

Atchison, Kan. ...
*Baltimore, Md. ...
*Boston, Mass. ...
*Chicago, Ill. ...
!Colorado Springs, Colo. ...
Council Bluffs, Ia. ...
!Denver, Colo. ...
Duluth, Minn. ...
Houston, Texas ...
Kansas City, Mo. ...
Leavenworth, Kan. ...
Memphis, Tenn. ...
Mineola, Texas ...
Minneapolis, Minn. ...
Montreal, Que. ...
*New Orleans, La. ...
*New York, N. Y. ...
Omaha, Neb. ...
Pacific Junction, Ia. ...
!Pueblo, Colo. ...
*Philadelphia, Pa. ...
St. Joseph, Mo. ...
*St. Louis, Mo. ...
St. Paul, Minn. ...
Toronto, Ont. ...
*Washington, D. C. ...

Fare from San Diego is $3.85; ... side $2.55 and Escondido $3.45 ... when routed one way via Albuq... or El Paso and the other via ... and the Southern Pacific.

Above fares are for tickets ... and returning via DIRECT RO... Fare one way over Shasta Rou... Portland, Ore.) will be $15.00 ... from San Francisco, Oakland, ... ley and Stockton; from points ... thereof one way local from ... point will be added to $15.00 ... exceed a total addition of $24.5... Los Angeles. Fare from Colto... erside, San Bernardino, will be ... higher, from Redlands, $26.00.

LIMITS.

Eastbound trip must begin o... stamped on back of tickets an... sengers must be at destination ... fifteen days from that date. T... will be good for return within ... months, but in no case later th... tober, 31, 1910.

On tickets sold to Atlantic ... destinations (Baltimore, Boston ... York, Philadelphia and Washi... on May and June, sale dates i... nection with tickets to Europe, ... return limit will be four (4) m... from date of sale.

STOPOVERS.

Eastbound, stopovers will be p... ted at any point east of the Cali... State line and at or west of Ch... St. Louis, Memphis or New Or... within 15 days from date of sale...

Westbound, stopovers will be ... mitted within final limit at Ch... St. Louis, Memphis or New Or... or any point west thereof.

4 Trains every da...

To Kansas City, Denver and Chi...
7:30 A. M.
Eastern Express.
9:00 A. M.
Tourist Express—The New Fast T...
10:00 A. M.
California Limited—Exclusively ... Class.
The Finest Train Across the C... nent.
8:00 P. M.
Overland Express.

Thru Sleeper...

SANTA FE OFFICE
334 SOUTH SPRING S...

Santa F...

ARIZONA.

GH TOWN TO ABOO LIQUOR.

People Frown Upon Drunken Revels.

Held for Murdering Prospector Lindsey.

Jniter Wrecks Rambo Mine, Near Globe.

(CORRESPONDENCE OF THE TIMES.)

(Ariz.) Feb. 8.—Northern ain, once notorious as the part of the Southwest, is to vote out the saloon. For tle was thought in the prinetlement, Payson, of the pro- drunken cowboys to "shoot own." If an officer interfered, he worse for the officer. But ve changed. Strong local sen- against the groggeries has been through a late disturbance. Jack Lane, a cowboy, was Supervisor W. C. Colcord, as ner was wildly shooting at g in sight. Lane rode his ldly up and down the single the village, even attempting e children who were in his hen Colcord tried to stop he fired point blank at the Sbut missed him. Colcord responded with an automatic bring four shots. One bullet through Lane's head and an- rough his heart. A Coroner's kly exonerated the Supervisor llame.

ort from near Payson of the of two Indians and the wound- three others by an Apache m Tom Hansen, proves to have unfounded. It is true there was ad drunken fight at an Indian ie," and that pistols and were used in the melee, but was killed, though many were The report of fatalities pro- ut of the fact that the Indian the whites of the disturbance le English at his command.

RE HELD FOR MURDER.

y I. James P. Lindsey, an ner, was found murdered in his cabin in the Graham s. A few days later, Thomas surrendered himself to the ce at Pima, telling how he d Lindsey in self-defense. The as full of flaws. Believing rder had been done, the Sher- ham county made a close in- ion, finally connecting Judd and his stepson, Rex Startin, e crime. The three were given reliminary examination at Sol- e last week, and were held bonds of $10,000. At the last, confessed. He told how the ad conspired to kill Lindsey r to get possession of some mines the old man had been for years. They secured a t for assessment work from and went to his cabin Decem- apparently to carry out their nt. Securing blankets, after they started out, ostensibly on the claims, but returned Lindsey was sleeping and shot he lay in his bunk. Waddill ed with his confederates that to flee to Mexico, taking the on himself. The others were to the Lindsey claims and to the fugitive as a full partner. Waddill, on his own responsibil- ered the plan in the hope of hing a self-defense plea. He ot deny firing into the body of ping miner, but says that fired first.

onday night some unknown in- l wrecked the Rambo mine, st of Globe, by exploding a of at least fifty sticks of dy- at the bottom of the shaft. The timbering was torn away and ense quantity of earth and recipitated to the bottom. The s owned by City Judge Hinson e, but is being worked under y several miners, who had spent ely in putting the shaft into g shape.

PES BASTE HYPOCRITE.

week summary justice was in- upon the person of Emilio Lu- a Mexican employe of the Con- ed Telephone Company. For time he had been getting small of money from officers and work- around the telephone office on ock stories of domestic woe. y he announced that one of his n had been seriously burned ot lard. He got some money on account. A few days later he found at the telephone repair sadly busied in making a small offin. Tearfully he told that the had died and that he had not n money for a proper coffin. He iven more money for funeral ex- and the telephone force as- itself on the spot for a neat . News from down the street Lucero was genially celebrating saloons his possession of mon- ought pause to the active spirit lanthropy. A visit to the Lucero hold developed nothing worse begrimed poverty. The children re very much alive. When Lu- turned up at the office next morn- preparations for his reception all complete. He was firmly around a barrel and each of lephone men took turns in wield- huge paddle that brought out ssion of deeper woe than had before been exhibited by Lucero his domestic troubles. Then the an went to jail, charged with ry, in having sworn to a fraudu- burial permit that had seemed tial to him in carrying out his ordinary confidence game.

FANT FATALLY BURNED.

obably fatal burns were received night by the infant son of Alvin n, a colored janitor, who lost his hold effects in a fire, which y destroyed his home. The fire ed with a lamp which exploded ise of water accidentally dashed it by Booth's wife. The blaz- il was scattered over the bed on h the babe was sleeping. Mrs. th was badly burned in her efforts ve the child and to smother the es.

an Garcia, a two-year prisoner e Folsom penitentiary, sentenced l Salononville, is reported to have ed last week at night. His flight discovered and a fusilade of bul- followed him, but without effect. e Clifton Cattle Association has organized in Eastern Graham ty, with A. T. Wilson as presi- and J. H. Kerby as secretary. tion against cattle thieves and eration with the Forest Service principal reasons for the

inspect the work of the great copper-producing companies in impounding the tailings from the concentrators, alleged to have done damage to the farms in the deposition of a barren silt on the lands around Solomonville, Thatcher and Safford.

MINERS SATISFY FARMERS.

The visit was hurried by the late breaking of one of the silt-impounding dams near Clifton, permitting the escape of an immense quantity of concentrator débris. A permanent injunction forbidding the dumping of such tailings into the streams has been appealed by the mining companies to the Supreme Court of the United States. The mine managers showed the committee that efforts are being made to keep the tailings at home and the committee returned apparently well satisfied with the situation.

Artesian water has been struck in a large well being sunk by the Southern Pacific four miles south of Thatcher at the depth of 400 feet. The formation thus far is almost entirely clay. There are reports that the railroad company will establish division headquarters in the Gila Valley after opening of the new line through the Gila Cañon.

The business men of Miami have organized a Board of Trade, though the camp is the youngest in Arizona. A second bank is to open for business in Miami this week, under the management of W. Ellery, formerly assistant cashier of the Globe National Bank.

Saturday in the census enumerator examinations held all over Arizona there were over 400 applicants.

ALERT.

INDIAN AGENT "BUSTS" TRUST.

"CRUISERS' COMBINE" ON YUMA RESERVE IS NIPPED.

Reclamation Service Will Establish Free Bureau of Information to Prospective Land Seekers—Unnecessary Expenses Will Be Avoided. No "Harvest" for "Guides."

[SPECIAL CORRESPONDENCE OF THE TIMES.]

YUMA (Ariz.) Feb. 9.—Project Engineer Francis L. Sellew of the Reclamation Service and Miss Anna C. Egan, Indian agent, are exerting every effort to insure that landseekers, coming to inspect the farm units on the Yuma Indian reservation, for the purpose of filing thereon March 1, are supplied with all essential information and are saved any needless expense.

Tomorrow morning the Reclamation Service will open an office on the reservation close to the Southern Pacific bridge across the Colorado River, which will be a bureau of information and guidance to all prospective settlers. A man will be detailed from the Reclamation Service, whose duty it will be to supply any information landseekers desire and display maps of the farm units, all of which service will be free.

The landseekers may walk to the lands open for entry or secure a rig at the livery stable of W. C. Hogan, who has the exclusive privilege of such on the reservation, and whose charges are fixed by the Indian agent at a reasonable figure.

A number of Yuma men, familiar with the reservation lands, figured on reaping a substantial harvest by guiding landseekers around the reservation. Some of these formed a combination that gave them especial advantages and a virtual monopoly as guides and put their charges up to a highly profitable altitude. This was known locally, during its brief existence, as the "cruisers' trust."

Miss Egan, the Indian agent, learning of its operations, put a stop to the "trust" quickly and surely. Her authority on the reservation is well-nigh absolute, and she established a local reputation as a "trust-buster," that called forth considerable admiration.

PROPHETIC.

RAILROAD BUYS LAND IN YUMA.

INDICATES A PROGRAMME FOR YARD IMPROVEMENTS.

Espee Evidently Plans Some Big Things for Arizona Town Which Will Have Tendency to Change Business Section — Commercial Club's New Official Board Is Active.

[SPECIAL CORRESPONDENCE OF THE TIMES.]

YUMA (Ariz.) Feb. 7.—Recent purchases of real estate by the Southern Pacific Railroad on Third street, between Main street and Madison avenue and other deals in progress, are indicative of a definite programme of extension and improvement of its yard, car shop and other local facilities, to an extent that will have an appreciable effect on the trend of growth of the business section of Yuma.

By securing a barrier along Third street it will shut off the extension of building to the south on Main street, and will gradually absorb the two blocks between Third street and the present car shops, which will be added to the present yard.

Engineering plans are in existence with a spur track along upper Main street. This is in pursuance of a long held programme, which includes negotiations now in progress for the site of the Main street school building and the projected purchase of the old courthouse site on Madison avenue fronting the Southern Pacific track.

This corralling of upper Main street has turned the tide of business extension toward the river front on lower Main street and First street, with a secondary outlet on Second street. In the past year, in demonstration of this, two large business structures, the Henry and Moretti buildings, have been erected on First street, showing the trend of growth to be toward Gila street, and the vacated penitentiary. Future movements of the Southern Pacific Railroad, whose surveyors have been continually at work in Yuma for the past year, are awaited with interest.

The new official board of the Yuma County Commercial Club have assumed their duties and instituted a vigorous reorganization of that body. Secretary S. E. Epler will, in a few days, take up quarters in the courthouse, with Immigration Commissioner A. B. Ming. The club will shortly institute plans for social features and other means to increase and hold members, and will endeavor to absorb, as the parent body, other similar organizations in Yuma.

County Treasurer George Michelsen has turned over to Dist.-Atty. Timmons, to bring suits, Yuma county tax lists for 1906-7-8, delinquing

CHARMED.

BANKERS VIEW BEAUTY SPOTS.

PITTSBURGH FINANCIERS STILL TOURING SOUTHLAND.

Promoters of Sacramento Valley Irrigation Project Going to Redlands and Riverside Today—Lavish in Admiration of Southern California Spirit of Hustle, and of Climate.

Redlands and Riverside will be visited today by the party of eastern bankers and capitalists who are in Los Angeles on their way to inspect the great properties of J. S. and W. S. Kuhn in the Sacramento Valley. Many of the visiting financiers attended the Orpheum last night, and practically all of them saw the beauty spots of this city and Pasadena yesterday. A better pleased lot of men never paid a winter visit to this section.

It is the plan of the party to reach the St. Francis Hotel in San Francisco by Monday evening. Thence they will proceed to the lands of the Sacramento Valley Irrigation Company, a tract of 250,000 acres, about 150 miles from San Francisco. Invitations have been extended by the Sacramento Board of Trade to the members of the party to meet the Northern California boosters at a banquet. All will be well on their way eastward by the last of next week.

The visit of the eastern men is one of inspection only, all the members of the party being men who have purchased the bonds issued by the Kuhn Company, Incorporated, of Pittsburgh, for the enormous development which has been accomplished or is under way. L. L. McClelland, head of the bond department of the company, is in charge of the tour.

Mr. McClelland last night expressed for his entire party the admiration felt by all for Southern California's spirit of hustle, and the delight of all in the climate of the Southland. J. H. Purdy, general manager of the Kuhn irrigation interests, and the father of this branch of the development work of these capitalists, declared it to be his belief that California from end to end is destined for prosperity and greatness which would make the wildest guess of her enthusiasts pale into conservatism. Charles Campbell, president of the Fidelity and Trust Company of Kansas City, one of the party, expressed similar sentiments.

The Pittsburgh Kuhns are not, as is quite commonly supposed, connected in any way with the banking house of Kuhn and Loeb of New York. The former gentlemen are Presbyterian elders. The Pittsburgh Kuhns own the First National Bank of Pittsburgh, the First National Bank of Allegheny, the Pittsburgh Bank and Savings, and the First National Bank of McKeesport. They have been actively identified with the development of light and power interests in the East, owning the power supply of fifty Pennsylvania towns, and controlling 185 miles of inter-urban railway. Their greatest work in the West to date has been the development of the Twin Falls country in Idaho. California is by them regarded as the most promising field yet attempted.

All the members of the party of inspection express their hearty appreciation of the efforts of the Southern Pacific Company to entertain them and to make their journey comfortable. The railway company has spared no effort nor expense to this end.

The local branch of the Sacramento Valley Irrigation Company will open its quarters in the Central building this week.

About twenty of the visiting bankers were guests of the Southern Pacific Railroad at a dinner last night and attended the Orpheum afterward under the chaperonage of N. R. Martin, assistant general passenger agent. They occupied several boxes and were much observed as possibly the richest body for its size that was ever gathered within Orpheum walls.

STANFORD UNIVERSITY.

Cabs and Flowers to Be Cut Out on Occasion of Junior Promenade. Chaplain's Appeal.

[SPECIAL CORRESPONDENCE OF THE TIMES.]

STANFORD UNIVERSITY, Feb. 5.—Cabs and flowers, which have been the unsurmountable obstacle in the way of "small-remittance" students who wanted to "take in" the junior promenade in former years, are to be tabooed this year. The ladies fair will ride in the cars or walk, and will receive no American beauties, but there will be one redeeming feature—a much larger number will attend the function.

The announcement of the Promenade Committee meets with approval among most of the students but yet many men are desirous of retaining all the "swell" features of former years.

The junior week festivities are to be held March 17, 18 and 19. The junior opera will be held March 17. Friday, the 18th, will be Junior Day and on that night the promenade will occur. The junior Opera Commitee has offered a prize of $75 for the best manuscript submitted for the production.

The body of the Chinese who was drowned in Lake Lagunita Wednesday was recovered yesterday afternoon by Stan Mitchell and Louis Cass of Los Angeles.

Dr. Gardner, the university chaplain, made a plea for a better observance of Sundays in the college paper yesterday afternoon. He called attention to the fact that while 80 per cent. of the students are professing church members, a small number attend church and the Sabbath is given over to worldly pleasures.

Arthur G. Nasen, general agent for one of the large eastern insurance companies, is registered at the Angelus with C. E. Locke. Both have been in San Francisco for several weeks, and are now on the way to Mr. Locke's lemon groves in San Diego county.

Vapo-Cresolene

(Established 1879)

An Inhalation for Whooping-Cough, Croup, Bronchitis, Coughs, Diphtheria, Catarrh.

Cresolene is a Boon to Asthmatics.

Does it not seem more effective to breathe in a remedy for diseases of the breathing organs than to take the remedy into the stomach?

Cresolene cures because the air, rendered strongly antiseptic, is carried over the diseased surface with every breath, giving prolonged and constant treatment. It is invaluable to mothers with small children.

Those of a Consumptive Tendency will find immediate relief from Coughs or inflamed Conditions of the throat.

ALL DRUGGISTS.

Send postal for descriptive booklet.

First Call to Breakfast

IRIS

Doesn't it sound mighty good to you?

And who can resist the call, when "Iris Coffee" will be served—steaming hot, irresistibly good?

Serve it on your own breakfast table—first, last and always.

Pound tins, 40c; 3-pound tins, $1.00.

Sold by All Good Grocers

ROASTED IN LOS ANGELES BY HAAS, BARUCH & CO.

COFFEE

C/B A La Spirite Corsets

Fashion Demands Long Graceful Lines

¶ These demands are absolute. The effect can only be right when the foundation is right. Never before, perhaps, was correct corseting quite so important to the Woman of Fashion.

¶ Gowns fitted over C/B a la SPIRITE CORSETS are invariably distingue, while the wearer enjoys that freedom and support, without which, graceful walk and easy carriage are impossible. C/B a la SPIRITE CORSETS are offered in styles to fit every type of figure, graduated through 40 different models to meet individual peculiarities. In quality, make and finish, these corsets represent the nearest to perfection in modern corsetry.

¶ The C/B a la SPIRITE Boning gives support and pliability without adding to the weight.

¶ The C/B a la SPIRITE Seams hold the boning securely in place, so the corset never "rides" or twists.

¶ The C/B a la SPIRITE Stitching never rips or unravels, adding greatly to comfort and durability.

¶ The C/B a la SPIRITE adjusts itself to support the abdomen and back, and allows deep, full breathing without increasing the size of the waist.

AT ALL LEADING RETAILERS

Buns
Rolls
Muffins
Biscuits
Waffles
Pop-overs
Coffee Bread
Made with
WASHBURN-CROSBY'S
GOLD MEDAL FLOUR

THE BREAKFAST QUESTION

akfast

IS

mighty good

ist the call,
ee" will be
hot, irre-

vn breakfast
and always.
d tins, $1.00.
Grocers
LES BY
CO.

EE

School and

Marlborough Sch
865 West 23
Spring term begins Feb
tificate admits to
14 not received.
References from
absolutely necessary
known to the
Weekly lectures
opticon, by Mme.
the French Alliance.
Catalogues sent on
MRS. GEORGE A. CA
MISS GRACE WE
Principal.

Marlborough
Schl
636 West Ad
Between Chester Pl
Take Yellow Uni
Place. Conveyance
provided when
FAMILY AND
For Girls Under
Second Semester
Careful home train
tion, constant
tive of grade limit.
Physical develop
door gymnasium,
drills, grounds
outdoor life.
The principal may
ment. Telephone
MISS IDA B. L

Girls' College
CASA de
Adams and
Upper Sch
Eighth Grade. Academ
Graduate Work.
Domestic Science.
Certificate admits to
MISS PARSONS and
Principals.
Spring Term, Mon

Lower Sch
949 West Adam
Opposite Cam
Delightful home and
children under eight
to Kindergarten and
MISS THOMAS and
Associate Principals

Cumnock
NEW TERM
Boarding and day
Sixteenth year. Certific
EXPRESSION, ACADE
TORY COURSES.
PHYSICAL TRAINING
vidual attention, some
tics. Basketball, tenn
leagues on request.
AT ANY TIME.
1500 SOUTH FIGU

MISS WINGF
Day and Boarding
begins February 1
ing now. Credits
schools and same
lowed. Small class
for pupils in
Fifth grade. Phone
Miss Ethelwyn Wi

MISS WINGF
Private Tutoring
noons and evenings
schools prepared
Young ladies
desiring to continue
individual or class
English literature,
etc. Class in Mari
ings meets once
all schools admitted.

ENROLL TO
Kea
The greatest Business
the city. Send for
F6700, Main 611.

The Brown
Com
955
Enrollments Daily
Both Phones.

The Ass
YMC
Fifth Floor, Hamburger
College entrance, 10
F1586, Main 5966. Mo
YEAR. Enter any

Harvard Sch
Western Ave. Boulev
10-acre athletic field.
Detailed U. S. army
Accredited to the
Illustrated catalogue
Grenville C. Emery, M

The ORTON
An English and Cl
BRANCH.
ACCREDITED TO
STUDY. Gymnas
ANNA B.
154 S. Euclid Ave.

Yale S
New term begi
T. G. Adams, A.
Boarding and Day
and Boys. Fine
Main 6256. 245-2

Kennard's
Business
Most select Mixed

The Mary
All departments
vidual instruction.
F. A. BARR.

California
Boarding and Day
Gymnasium, three
52 Lovelace Ave.
N. WILLIAMS
Home 22873.

College of
Students are
Law School
Gavin W. Craig,

Pacific Coast Business College
Fifth Floor, Hamburger Building
College entrance, 10th and Broadway
F1586, Main 5966. Most successful business college in the West
YEAR. Enter any time. Day and night sessions. Individual instruction. Graduates assisted to positions. Catalogue free.

Before, perhaps,
joys that freedom
CORSETS are
peculiarities. In
thout increasing the

KFAST
TION

Gold Medal Flour

...KENS IN ...NQUET FEST.

...rganized Club Holds ...s First Dinner.

...ear Dr. Kress About ...e White Plague.

...Being Done in This ...y for Health.

...n Club gave its first ban... organization at its club... ...e Citizens' National Bank ...ion, constant ... ...e sight. The guests sat ...bles scattered about the ...y expected that long tables ...st future affairs more ...mote better fellowship. ...e club is of a semi-political ...s restricted in membership ...s of independent Republi... ...the only address of the ...s on the subject of better ...d the prevention of vari...

...H. Kress, who is actively ...fighting the great white ...purchase—showed a num... ...ptious views upon a can... ...grate his topic. ...ne of our citizens is of the ...portance," said he, "We ...ighty h. order to be successe... ...the rapid growth of our ...confronted with conditions ...dense population. ...ning Committee is doing ...ter conditions in the poorer ...the city. The ignorant ...not realize the importance ...They must be instructed ...how to lead clean lives."

...NG GOOD WORK.

...ures were shown illustrative ...ner in which some of the ...ilies have lived in past ...s said that the Health ...is doing away with many ...ncident to crowding to... ...-breeding hovels. ...aid that there was no ...experienced from feeding ...es, if the refuse from the ...h and has been kept in ...receptacles. He said re... ...not be allowed to accumu... ...yards, where disease ...find lodgment. ...er referred to the danger ...e poison. He said cleanli... household was as necessa... ...tic conditions in factories ...and other edibles are put ...The inspection of slaugh... ...and of the meat that is ...city is very thorough, said ...The houses are kept clean ...als are carefully examined ...He said very little con... ...that finds its way to the ...

...e method of conducting ...explained. No one must ...free from disease, in the ...required to use every ...order that the milk shall ...dangerous germs. Dr. ...how easy it is for tu... ...spread in a herd of milk ...that health inspectors ...country are using every ...stamp out this disease.

...TIVE MENACE.

...spoke briefly of the work ...been employed against the ...in Francisco and showed ...were scattered by ...infected rats and ground ...also said that a cam... ...must be undertaken ...common house fly. In the ...fly has been regarded ...some pest at the worst. ...ought that it carries a ...is a positive menace to

...Bilthen Club has occu... ...quarters for only a ...than 500 members have ...enrolled. There are about ...be proposed for member... ...future. One of the ...dent to membership is ...must not hold any ...The club intends to ...any political alliance. Its ...straight" Republicans, ...not become connected ...action, fad or "reform"

...with a banquet similar to ...night will be given. The ...be elaborate, because ...been fixed at a nominal ...who have become promi... ...or other will be asked ...some members. ...ening well patronized and ...lectures have proved very ...to gambling or drinking is ...

...be a smoker Saturday

HOLOCAUST.

...AUGHT IN ...BOX CAR TRAP.

...AR, TWO DYING FROM ...MES INHALED.

...Bodies Hands Nearly ...by Fire and Smoke in ...on Wheels at Chats... ...Of Majority Escape, ...Are Burned.

...was burned to death and ...were severely injured early ...morning in a fire in a box ...Southern Pacific line, used ...as house at Chatsworth ...

...persons asleep in the car when ...started from a small cook... ...Mrs. Vierra and Eulogia ...were rescued by their ...They are not expected to ...were hurried to the Sisters' ...this city on a special, but ...the inhalation of flames ...are despaired of. ...Gonzalez was overcome by ...who burned to death be... ...reached him.

AZUSA.

Feb. 9.—Frederick Wards... ...her evening under the ...Azusa Woman's Club, ...Azusa-Covina-Glendora Fruit... ...now shipping an average ...car of fruit per day. ...Angeles prosecutors and ...men in town yesterday on ...the San Gabriel Canon. ...are erecting a mill for the

PARIS RELIEF FUND SWELLS.

Jules Viole, treasurer of the Paris Relief Fund, makes the following report of contributions received up to last night:

Previously acknowledged	$3277.25
Le Cercle Les Abeilles	12.00
Charles Dworak	1.00
Redondo Floral Co.	5.00
F. A. Marcotte	2.00
Eyraud Mazet (Times).	5.00
List from Puente, to appear in l'Union Nouvelle	81.50
	111.50
Total	$3488.75

AUTO SHOW.

(Continued From First Page.)

Suburban Delivery Company also took a Reliance truck.

Accessories were sold in quantities. One firm disposed of $10,000 worth of goods yesterday. This as a result of the number of cars purchased on Pasadena day.

The day was an epoch-maker in the history of local motordom, as more cars were sold than during any other twenty-four hours since the automobile became popular.

Manager Hempel stated last night that the show is a money maker, and that every dealer will get his money back with a small margin as a nest egg.

Today is Riverside day, and a large crowd is expected.

Last night the Royal touring car led in the popularity contest, with the Detroit-Columbus a close second.

TELLS OF CANAL.

Engineers and Architects Elect Officers and Hear of Work at Panama.

"The largest undertaking in the world today is the construction of the Panama Canal," said James D. Schuyler, in a talk before the Engineers' and Architects' Association of Southern California last evening at the Hollenbeck Café.

Mr. Schuyler was one of the party of seven engineers selected by President Roosevelt in December, 1908, to accompany President-elect Taft on his trip of inspection of the canal work. He gave an interesting account of the journey from Charleston, S. C., to the isthmus. He then went on to give the history of the canal from the time the first concession was granted by the Colombian government in 1878 to the present day.

"One of the first and most vivid impressions I received on the inspection of the canal was the spirit of American enterprise, push and activity that is manifested everywhere," he continued. "When the canal is finally completed the total excavation will amount to 294,366,000 cubic yards. Of this amount 30,000,000 cubic yards were removed by the French, and up to January, 1910, 94,985,357 cubic yards have been excavated by the Americans. Of the total excavation accomplished fully 76 per cent. has been done in the past two years, the remainder in mainly solid rock, mostly in the great Culebra cut.

"The canal is being made much larger than was originally intended. It will be very much larger than the Suez, or any other ship canal in the world.

"It is certain that in no public work or in any contractor's camp was there ever so much done for the comfort of the employés. The men are well paid, well housed, well fed and well cared for in case of accident. Houses, furniture, fuel, water, telephones and lights are furnished the employed free of cost. Owing to the sanitary conditions that have been established by the draining of the swamps and the extermination of the mosquito the death rate has been reduced to about 12 per one thousand a year, or about the same rate existing in Los Angeles at the present time."

Following the talk by Mr. Schuyler the report of the secretary for the past year was read, and the following officers were elected: A. F. Rosenheim, president; Homer Hamlin, first vice-president; Frank Hudson, second vice-president. Board of directors, John Parkinson, T. D. Allen, S. R. Burns and J. O. Marsh.

SANTA MONICA.

TROLLEY PLANS ARE DISCUSSED

SUBWAY PROSPECTS STATED AT CITIZENS' MEETING.

Side Issue to Gathering Called to Consider Consolidation of Commercial Organizations—Each to Name Three Members to Form a Promotion Committee.

SPECIAL CORRESPONDENCE OF THE TIMES.

SANTA MONICA, Feb. 9.—The future development plans of the Los Angeles Pacific trolley line entered largely into the discussion tonight at a public meeting of citizens. The meeting had been called for the purpose of hearing the report of the committee that had been appointed to report plans for the proposed amalgamation of the Board of Trade and Chamber of Commerce, and Roy Jones presided.

He reported that Manager Sherman of the trolley line had told him that it was the plan of the company to build the subway in the near future. T. J. Hampton said Sherman had told him two days ago that the sum of $5,000,000 had been appropriated for the improvement and that work would soon be commenced on the subway and the building of four tracks from Vineyard to the sea.

C. H. Brown stated that the company was securing a seventy-foot right of way by way of Palms. He knew this, for the reason that the widening of the right of way was causing interference with the plans for a boulevard parallel to the trolley tracks from the Compton road east of Venice to Palms. All rights for the projected boulevard, he said, had been secured, with the exception of a small strip across the Boyer place, where it was required that twenty-six walnut trees be removed, and for these the estate wanted $50 each.

RETAIN IDENTITIES.

The development discussion came as incidental to the meeting. The committee submitted a report recommending that each commercial organization retain its identity and that a committee of twelve be appointed. Three of the committee are each to be named by the Santa Monica Board of Trade, Santa Monica Bay Chamber of Commerce, Seaside Commercial Club and Venice Chamber of Commerce, the

asked to name their committees and appoint a time and place for meeting.

COUNTY INSTITUTE.

A county institute is to be held at the Christian Church here tomorrow under the auspices of the W.C.T.U., with the members of the Sawtelle and Ocean Park lodges as guests. There will be a morning and afternoon session, with a noon luncheon at the temperance rooms on Third street. A number of the State and county officers are to be in attendance. One of the features of the programme will be singing by the Westover Quartette. This quartette will render the same songs they sang fifty years ago.

NEW OFFICERS.

As Mrs. L. H. Case expects to spend the spring and summer months in the East, she has tendered her resignation as president of the Santa Monica Women's Club. Owing to ill health, Mrs. H. M. Rebok has also resigned as vice-president. Mrs. E. P. Nittinger was elevated to the presidency of the organization, while Mrs. Case and Mrs. H. J. Engelbrecht were named for vice-presidents.

THE POLITICAL WATCH TOWER

While we all are stewing around, wondering who are to be the candidates for Governor and for United States Senator, without getting more than a line or two on either of these important questions, I notice that the candidates for the less important jobs are tinkering with the dirigibles and the biplanes of politics and are getting their machines into pretty good working condition. All they seem to think they want is a favorable air current, but nobody just now knows from what direction the breezes will blow next November.

The "On to the Courthouse" cry of the Goo-Goos is bothering some of the officials in the old granite building on the hill, and I know some of them are rather nervous, though I say it as shouldn't. And there are many efficient officials in that old building who, if merit counts for anything, should have no occasion for worry.

'Tis a great campaign slogan, this of demanding a "clean-out" of any government department, but I miss my guess if any serious fault can be found with any of the present county officials. So far as I can learn, the only reason advanced for a change is that the Goo-Goos want the jobs and the patronage that goes with them.

We all know by this time that the main place sought by the "government of goodness" people is that of District Attorney, and it is plain that Captain Fredericks, despite the fact that he wiped out all the blind pigs in the county, and otherwise performed valiant service, is to be the target of the Goo-Goo sharpshooters. The opposition has not yet settled on its candidate, but the man probably will be E. J. Fleming, once an energetic Republican organization member, or Thomas Lee Woolwine, who "blew up" ignominiously some month ago as City Prosecutor. And there is "Jack" Carrigan, too, the former railroad brakeman and erstwhile Deputy Sheriff—now a lawyer—who is getting lots of space in the suburban papers, and who is very much in the campaign.

Friends of Fredericks tell me that the doughty District Attorney has nothing to fear from those who seek his scalp—that he will develop support in the city of Los Angeles, and in other parts of the county, which will surprise those who would down him.

Some of the old associates of Joseph Scott, who has been mentioned from time to time as a possible candidate for United States Senator, have taken issue with my classification of him as a Democrat, but after raising the question most of them have confessed their error and have admitted that they do not know just how he votes when he gets into the galvanized booth. As a matter of fact, I am inclined to think Mr. Scott, after all, is a Republican, though he has been on the non-partisan school board so long that the matter of party affiliation has been lost to sight. Party questions aside, however, there are thousands of voters in Los Angeles who believe he would make an excellent Senator, and it will be no surprise if some of his indulgent friends start petitions for him against any protests he may make.

City Clerk Lelande, who has held the municipal job so long that even some of the oldest inhabitants cannot recall the name of his predecessor, has come out with his petition for nomination for County Clerk, thus causing Charles G. Keyes, who has been on the county job for nearly eight years, to sit up and take notice. Lelande has been very fortunate in past campaigns, usually being indorsed by both factions of the local Republican party, and sometimes by the Democrats. Past victories have made him bold, and, as the county clerkship pays a higher salary, and lasts for four years, with far more patronage—and no civil service restrictions—it naturally appeals to the "government by goodness" party. It appears now that Lelande will be the principal opponent of Keyes at the primaries, for it is settled that the present County Clerk will seek re-election.

All of the city police justices now serving will be candidates to succeed themselves. Their petitions are in circulation, and it hardly is necessary to remark that there is an abundance of signers. Justices Frederickson, Chambers, Williams and Rose seem to be well satisfied with the positions they hold, not one of them is going out for a place on the Superior bench, or for a place in the township justice court, though these latter hold forth attractions in the matter of salary. I hear, too, that George F. McCullough, once Deputy United States Marshal, then Deputy Constable, and now is a practicing lawyer, also would like one of the places on the municipal magisterial bench.

THE WATCHMAN.

FIND THE TOOLS.

Detectives Arrest Man Charged With Burglary and Arson in Hotel.

George Thompson, wanted for burglary and attempted arson, was arrested last night by Detectives Ritch and Roberds at the Arcade Hotel, on East Fifth street.

Thompson is charged with having, on the night of January 31, entered the room of George Lyons at the Arcade Hotel, by means of a pass key, and stealing $15 and a watch from a bureau drawer. After the theft, it is said, Thompson set fire to the room.

The smoke awoke Lyons, who ran downstairs, called the hotel clerk and, with his assistance, put out the fire. Lyons then discovered his loss and reported the matter to the police.

Ritch and Roberds finally fixed the crime on Thompson, who lived in the same hotel and on the same floor as Lyons. The officers say that they found a complete set of burglar's tools

MOON GUIDES.

(Continued From First Page.)

moment for the wedding, after consulting an almanac.

Mrs. Housman left her home in Astoria, Or., to accompany her son when his ill health caused him to give up his position and come to a more balmy climate. She was present when he met the young woman, who later became his bride. She kept a benign watchfulness over the romance as it hastily budded and bloomed.

When the secret, which Mrs. Housman had guessed from the first, was told to her, she devoted every moment to planning to make the match a perfect one.

Her son's health had caused her much worry and she determined that he should become a husband only under the most auspicious circumstances. Several years ago she purchased a home, completing the deal just at the time when the moon changed from old to new. When it reached the same phase again, she sold the residence, realizing a handsome profit. Several other things in her life, both joyful and profitable, happened in this phase of the silvery orbit.

FAVORABLE OMENS.

As this was one of the great events of her life, she decided it should take place when the omens were most favorable. Whether the couple possessed this ancient superstition, or they were merely indulgent to one who was so dear to both of them, they joined in her plan.

Never before did a patent medicine almanac play such an important part in a romance. On the black figures, blurred on cheap paper, their guardian mother based all her hopes for their happiness.

Carefully the calculations of the astronomers were scanned and the exact moment on which they had fixed for the change of the moon was found. Then they prepared for the ceremony. Several times before the hunt for some one to officiate began, the almanac was brought out to make sure the figures had not been interpreted wrongly.

Mrs. Housman went alone to search for an official knt-tier. She was a stranger here, but an acquaintance suggested that a Justice of the Peace could most easily be found. Half an hour later she timidly entered the courtroom of Justice Summerfield. She told him of her mission.

"Certainly, tell them to come in any time," the magistrate told her. "It will only take a minute and I can be excused if a case is being heard."

FINE NAME, TOO.

"I picked you out because I liked your name best," she told him. The justice later admitted he felt complimented and gave her a more patient hearing, than she might otherwise have obtained.

She explained all of the details to him, telling him that the auguries would be most favorable at 5:13 o'clock, yesterday afternoon. That moment was fixed upon for the ceremony.

Promptly at 5 o'clock a petty case was postponed by the magistrate, as he wished to have his courtroom cleared before the sweethearts arrived, having been interested by the oddness of the case. A few minutes before the appointed time, the trio appeared at his chambers. Mrs. Housman carefully scanned the clock before she would permit the justice to proceed.

Two young men, who happened in to chat with the justice, agreed to be witnesses and signed the required papers. Then in a twinkling the match was completed.

Mother and son, and their arms linked in those of the young woman who had just assumed a new relationship to them, went happily down New High street. They believed the omens had been most auspicious.

Perhaps they would have never known the difference if there had not been a variance in the almanacs and astronomers been consulted. William H. Knight, a student of the heavens, says that the new moon is not due until Saturday and that it may be delayed until Monday.

Miss Electra Havemeyer and James Watson M. Webb were married in St. Bartholomew's Church, New York, Tuesday, before a notable gathering of New York and Newport society. The bride is a daughter of the late Henry O. Havemeyer. Mr. Webb is a son of W. Seward Webb and a grandson of the late W. H. Vanderbilt.

What to Do For a Cough

Here is a home-made remedy that overcomes an obstinate cough quicker than any costly medicine you could buy. Any woman can easily make it in five minutes.

Granulated Sugar Syrup 13½ oz.
Pinex ..... 2½ oz.

Put the Pinex in a clean pint bottle and fill up with the syrup, made as follows: Take a pint of Granulated Sugar, add ½ pint of warm water and stir for about 2 minutes. Take a teaspoonful every one, two or three hours. It tastes pleasant—children like it.

This simple medicine is also splendid for colds, whooping cough, bronchitis, incipient consumption, chest pains, etc.

Pinex, as you probably know, is the most potent form of Norway White Pine Compound. It is rich in all the well-known pine elements. None of the weaker pine preparations compare with the real Pinex itself. Your druggist has it, or will gladly get it for you.

The full pint of this effective cough syrup can be made for 54 cents. It keeps perfectly, and lasts a whole family a long time.

Strained honey can be used instead of the syrup, and makes a very fine honey and pine tar cough syrup.

CAR SMASH.

(Continued From First Page.)

car, and the injured were taken speedily to the Crocker-street Hospital.

There were about 200 passengers on the Catalina train, and fifty on the Long Beach car which struck it. At the point where the collision occurred the cars make fast time, as the track is straight and there is no grade. It was said by persons who saw the crash that the Long Beach car was easily making thirty miles an hour when Conductor Smitherman of the disabled train started back to give the warning signal. It was manifestly impossible for the motorman of the Long Beach car to make the stop necessary to avert a collision, and when he had turned off the current and applied the air brakes he leaped from his place and landed on the right of way, suffering only slight bruises.

Much talk has been indulged in by Japanese newspapers about the probable resignation of Viscount Sone, resident-general of Korea. It may be stated that Viscount Sone will not resign, nor will he be called upon to do so, unless his health, which is extremely poor, prevents his return to Korea.

White Rock

A Health-Guarantee to be Found in No Other Wat

Because:

1—The ONLY Water put up in STERILIZED bottles;

2—The ONLY Water—Domestic or Foreign—which is NEVER put in a bottle that has been used before.

"The World's Best Table Water"

EXPANSION SALE

The last few days of this great sale. Your last cha for the great values. The stock is somewhat reduced be sure, but some amazing bargains still remain. you must act quickly.

Liberal Credit Small Cash—Small Week or Monthly Payments

Fumed Oak Rocker
The sort of chair that immediately suggests an open fire and an interesting book. Gracefully designed and above all else solid and comfortable. Imitation Spanish leather seat $5.7
Formerly

Fumed Oak Library Table
Of simple lines and solid construction and typical of the best in Mission furniture. With a big top 28x42 inches and a roomy drawer and a shelf..... $12.8
Formerly $16.5

Mission Dresser—Fumed Oa
Built substantially on the simple satisfying Mission lines and thoroughly consistent in every detail, even to the square knobs on the drawers. Time and labor have not been spared in its making, nor have we spared ourselves in its pricing..... $12.8
Formerly $16.5

Iron Beds
A tremendous value at this price. Big posts, big supporting bars and full width. Finished carefully in white or cream and splendidly constructed. $5.8
Formerly

PHONES: F-2972 : MAIN-2972

LYON McKINNEY SMITH CO.

648-652 BROADWAY (OPPOSITE BULLOCKS) AT SEVENTH

Congress Tackles The Food Problem

Congress is investigating the increased cost of living—so are State Legislatures, Chambers of Commerce, and other organizations.
But while the statesmen are talking, your meat bills and grocery bills are climbing higher.
The "food problem" is an easy one if you know

SHREDDED WHEAT

It contains more real body-building nutriment than meat or eggs, is more easily digested and costs much less. Always the same price—always clean—always pure—always the same. Your grocer sells it.

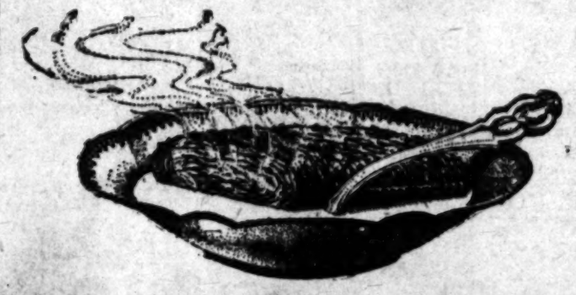

Shredded Wheat Biscuit is made of the whole wheat, steam-cooked, shredded and baked in the cleanest, finest food factory in the world. It is ready-cooked, ready-to-serve. Two Shredded Wheat Biscuits heated in the oven to restore crispness, and eaten with a little hot milk, and salted or sweetened to suit the taste, will supply all the energy needed for a half-day's work. If you like it for breakfast, you will like it for any meal in combination with vegetables, baked apples, sliced bananas, stewed prunes or other fruits.

ALL THE "MEAT" OF THE GOLDEN WHEAT

ely Presentment of the Day's Interesting Happenings in Los Angeles County

NEWS REPORTS FROM CORRESPONDENTS OF THE TIMES.

PASADENA.

RE COAXERS OR TOURISTS.

on Foot to Attract More Visitors.

Fund Swells College Endowment Sum.

urgh Financiers Plan Big Investments.

The Times, No 36 S. Raymond Ave.
DENA, Feb. 10.—A movement
n started in Pasadena among
ness and banking interests to
tourist travel to Pasadena.
ated that new attractions will
ided. The movement is agi-
this time, hoping that by next
proposition will be well under
the winter's business.
are of the opinion that a fund
be raised by direct taxation
motion purposes, the fund to
to entertain tourists who visit
in large parties, and to as-
the support of various ath-
orts.
al events are now under way
coming spring. The first events
e given at Tournament Park,
shington's Birthday. Another
the Horse Show, to be given in
ril, and another event, which
mewhat uncertain, is an avia-
et, proposed for some time in

TRULL DONATION.

Flora Trull of Pasadena has
$35,000 to the endowment of
Polytechnic Institute, to be
as the Trull fund. Miss Trull
de the donation in memory of
ther, John P. Trull, and her
Mary Jane Ford Trull. The
makes a total of $120,000 do-
to Greater Throop within the
k, and brings the total amount
itions and endowments for the
lege buildings and grounds up
000.
cherer and the Board of Trus-
started out some time ago to
$500,000 for a Greater Throop.
erer is gratified at the
s which has been made, and
that he expects the entire
to be forthcoming before com-
ent time, which is in June.

ARTY OF FINANCIERS.

e P. Edwards, a St. Louis
who makes his home in Pasa-
uring the winter, yesterday en-
d a party of St. Louis and
rgh bankers and capitalists
e touring California as guests
n & Kuhn, bankers, Pittsburgh,
heon at the Hotel Raymond.
were laid for eighteen. Follow-
luncheon, Mr. Edwards took
rty for an automobile ride
Pasadena, after which the party
the beaches. The party is in
of A. B. Maccaughey, western
r of Kuhn & Kuhn. After
g several days in Southern Cal-
the party will leave for the
ento Valley, where they will
ate a large tract of land.
rincipal object in making the
rough Southern California at
ne is to see California land
in a high state of cultivation.
rty will be the guests of the
n Pacific Railroad today for a
ough the orange groves around
de and Redlands. The person-
the party is C. A. Caldwell, C.
ndhal, E. W. Stark, E. J. Par-
C. Ammunn, Charles Campbell,
ettus, D. K. Catlin, H. C. Scott,
chlaffy, C. W. Moore, J. Henkle,
McLelland, William J. Jones, Mr.
. B. Maccaughery.
party will be accompanied on the
n trip by George R. Edwards of
na.

GAMBLING RAID.

Sables W. C. Austin and Harley
yesterday made a raid on a
ng den at Beldevere, near Boyle
s, and arrested Ben Boynton,
Miller and John Slatzer on the
of running a poker game.
n and Miller are alleged to be
ners of the game and Slatzer is
with being a player. Slatzer
leased on bail and Miller and
n were taken to the County Jail
t trial.

SOCIAL BREVITIES.

Katherine Wickens Devoe gave
rmal tea at her home on North
avenue yesterday afternoon in
of Miss Estelle Palmer of New
who is spending the winter at
ra Monte, also for Mrs. Helen
and Miss Pauline Bent of
chusetts, who are spending the
in Pasadena. The hostess was
d by Mrs. W. F. Webb and Miss
Ross.
Henry W. Meyer of No. 384
d avenue gave a delightful
e party at her home yesterday
oon in honor of her mother, Mrs.
Moore of Cleveland, O.
A. J. Becker of No. 1875 North
go avenue has announced the en-
ent of her daughter, Miss Sher-
cker, to Mr. Held Harries of No.
rimer street. Both are popular
sadena and many ante-nuptial
are planned for them.
marriage of Sylvanus Board-
Marston, one of Pasadena's pop-
young architects, to Miss Edith
ld, a popular young society
n of Sacramento, is announced.
and Mrs. Lawrence Hovey of
Arcadia street entertained Mr.
drs. Warnich, Miss Breckenridge
Miss Randall at dinner last night.
. Goddard of Seattle has arrived
sadena to join his wife, who is
g for the winter at the home
s. A. L. Gammon.
W. Coulston, Jr., of Columbus,
o has just arrived in Pasadena
a trip around the world, is vis-
Maurice Hartman and his sister,
Hartman.
ry A. FitzGerald, Jr., was the
ast night at a dinner and bridge
at his home on South El Molino
e in honor of two betrothed
couples, Miss Kate Smith and
Lisk and Miss Helen Sickler
Earnest Wight. Plates were laid
elve.

HOTEL ARRIVALS.

el Maryland: Mr. and Mrs. Jo-
Henderson, Seattle; Miss Ethel
geby, Detroit; Mr. and Mrs. L.
gholts, Denver; Mrs. David Mc-
ama, Dwight, Ill.; Mrs. Leonard
s, Dixon, Ill.; Mr. and Mrs. W.
haughnessy, Mexico; Miss Jen-
Thurston, New York.
el Raymond: Mrs. J. P. Burton
Miss Burton, Massilon, O.; Mr.
rs. J. Kruppenheimer, Chicago;
nd Mrs. A. A. Carpenter, Jr.,
Miss Alice and Keith Carpenter,
go; Mrs. Maud Leighton, Chi-
Mr. and Mrs. E. J. Parker,
Mr. Jessie L. Strauss, Chi-

RECKLESS.

DRIVER MAY DIE AS RESULT OF AUTO SMASH-UP AT VENICE.

VENICE, Feb. 9.—As the result of an early afternoon joy ride, Joseph B. Robertson of Pasadena, an auto driver, is in the Santa Monica Hospital at the point of death, and a large touring car of the Lozier pattern is a wreck.

The accident happened in the canal district, where the rapidly-moving machine struck the bridge across the canal at Lake and Rialto.

Robertson was thrown out of the machine, landing on the cement curb on his head. His skull was fractured and he was probably internally injured. He had not regained consciousness this evening and but little hope is entertained for his recovery.

Robertson's companions on the fatal ride were Earl Fanchard and Richard Allen of Los Angeles. The automobile was the property of Mr. Cheney of the Cheney-West Safe & Lock Company of Los Angeles.

The three men, all of whom are said to be chauffeurs, had spent a part of the day at the beach, and while here it was observed that they had been drinking heavily.

The accident, while not witnessed by the drivers of any other machines, is supposed to have happened through a collision with the rail of the bridge across the canal. The turn at this point is quite sharp, and as the machine was annihilating space as it left Venice for the city the presumption is that the driver neglected to slow down to take the curve at the bridge.

Robertson has a mother living at No. 195 North Euclid avenue, and two sisters, Mrs. Mathews and Mrs. Davis, who also live in Pasadena.

ledo, O.; Miss Holden and Miss Helen Reeve, Newark, N. J.; Mr. and Mrs. A. E. Nettleton and Miss Alice Nettleton, Syracuse, N. Y.; Mr. and Mrs. Lewis Archibald, Los Angeles; Mr. and Mrs. Walter R. Stiness and Mrs. Martin Chandler, Providence, R. I.; Mrs. M. L. Seavey and Mrs. M. A. Richards and Miss Munro, Boston; Mrs. John B. Green and Nancy Shaw Brown, Dayton, O.; J. H. Williams, Chihuahua, Mex.; J. E. Shoenberg, L. D. Soenberg and J. D. Webster, New York.

Artists' materials at Wadsworth's.

Real antelope gloves, $2.50. Clark's.

Hotel Mira-Monte. Centrally located. Pasadena.

Hotel Vista del Arroyo. New annex. Bungalows. Unexceptionable environment. Pasadena.

Phelps for wall paper and paints.

Antique furniture, artistic merchandise. Wigwam, 61 N. Euclid.

TRAGICAL.

SAD HEARTS IN TWO FAMILIES.

MAN IS ARRAIGNED ON CHARGE OF RECENT MURDER.

At Same Hour the Victim's Widow and Children Are Taking Last Farewell of Mortal Remains—Whittier Pythians Celebrate Completion of Elegant, New Lodge Home.

WHITTIER, Feb. 9.—Lee Manrigues was arraigned in the court of Judge N. D. Ellis here this afternoon, charged with the murder of William Moss last Saturday night.

At that hour the tragedy bore with a terrible weight upon two families in this vicinity, for just at the time that Lee Manriguez, with his wife and four children, present in the courtroom, was charged with the murder of William Moss, the widow and child of his victim were taking the last sad parting from the mortal remains of their murdered husband and father.

Manriguez is well known here as an industrious laborer. When charged with the awful crime today, he said, with tears in his eyes: "Booze did it; I wish there was not a drop on earth."

At the request of Manriguez he was given ten days to prepare for the preliminary hearing, and his trial will be on the 18th inst.

PYTHIAN DEDICATION.

The grand opening of Pythian Castle Hall here last evening was a brilliant event. Covers were laid for exactly 500, and an elaborate five-course banquet was served, interspersed with music and toasts.

Alphonso Moore of Whittier acted as toastmaster. Several visiting knights were present. From Los Angeles were G. R. Horton, who responded to the toast "Fraternalism;" F. A. Williams, "The D.O.K.K.;" Judge Noyes, whose toast was "Castle Hall Dedication." Other contributors to the programme were Mrs. B. W. Sutphen, solo; F. L. Wilson, solo; "Our Order," Charles Holton; "As the Ladies See the Knights," Mrs. Ralph McNees. Dancing followed.

Pythian Castle Hall occupies the entire second floor of the new Landreth block and is the most elaborate lodge and club rooms in this city. It is complete with lodge room, banquet hall and kitchen; club rooms, with pool and card tables, a parlor and a reading room, and a ladies' parlor. The furnishings are new and complete throughout. A class of fifty are being taken into the order.

BUYS SIGNAL.

William Feeler, a well-known newspaper man of Whittier, has bought the Huntington Park Signal. He recently started the first paper at Riviera, the Riviera News, and will run both papers.

FUNERAL AT POMONA.

University Demonstration Train Is Expected Today—An Interesting Collection of Exhibits.

POMONA, Feb. 9.—The funeral of Mrs. Eliza D. Ammons, who died here yesterday at the age of 57 years, will be held tomorrow afternoon at 2 o'clock from the First Baptist Church, Rev. Dr. W. F. Harper officiating. The bearers will be C. C. Zilles, J. W. Bowyer, Robert Wylie, W. H. Schureman, J. D. Cason and Joseph Baynham. The deceased is survived by two daughters, Mrs. Ada D. Barr of Berkeley and Miss Carrie A. Dutzschky of this city.

The Agricultural and Horticultural demonstrations of California will be in Pomona for two hours tomorrow afternoon, and will be open to the public for inspection. The train consists of nine cars and is an interesting museum on wheels. Professors of the University of California and others, well-informed on special agricultural matters, are with the exhibit.

Rev. Ernest A. Bryant of Porterville, who preached at Pilgrim Congregational Church here on Sunday, concerning the Congregational institutional church at Porterville, has been spending several days here and at Pomona College. He left for his home today.

Walter B. Tuller, son of L. B. Tuller of this city, who has been practicing law in San Francisco, has come Southern California and will be associated with the firm of Hunsaker and Britt in Los Angeles. Mr. Tuller was a graduate of the Pomona High School some years ago and later graduated

ROBBERY.

USED MATCHES IN HIS SEARCH.

AMATEUR BURGLAR MAKES RICH HAUL IN MONROVIA.

Ransacks House While Family Is Away for Short Time—Visiting Nurses Clear Handsome Sum for Charity by Entertainment—Ordinance to Require Muzzles for Dogs.

MONROVIA, Feb. 9.—An amateur burglar ransacked the residence of Scott Boyd on North Ivy avenue yesterday evening and secured about $500 worth of jewelry. The robbery was committed during the brief absence of Mrs. Boyd about dusk, and before her husband had returned from business. Entrance was gained by smashing a rear window. A trail of burned matches showed where the marauder made a thorough search of the premises.

The plunder included a gold watch and chain, a brooch and several diamond rings.

While the house is in a populous neighborhood it is close to citrus orchards extending east to Charlotte avenue. Tracks in the soft earth would seem to indicate that the thief approached the house from Charlotte avenue in the shelter of the orange trees. The quick advantage taken of Mrs. Boyd's absence and apparent familiarity with the neighborhood leads to the belief that the robbery was the work of local parties.

CHARITY SHOW.

"Mrs. Jarley's Wax Works" were presented last evening in the opera-house before a large audience by the Visiting Nurses' Association under the direction of the president, Mrs. John H. Bartle. Mrs. M. R. Conable, a prominent member of the association, was Mrs Jarley. A handsome sum was cleared by the entertainment which will be used in charitable work.

MUZZLES FOR DOGS.

The question of allowing canines to roam the streets unmuzzled has been under discussion by the Board of Trustees for some weeks, and at their last session an ordinance requiring the muzzling of all dogs was read and referred to the Ordinance Committee. The measure has been urged by the local health board.

Miss Henrietta Bacon, principal of the Charlotte-avenue building, who was granted a leave of absence some weeks ago on account of illness, is now convalescing.

SOLDIERS' DEATHS.

About Twenty from the Home Here Have Answered Last Call Within Ten Days.

SOLDIERS' HOME, Feb. 9.—Within the last ten days, no less than twenty have been added to the record of deaths at this branch. Several have died while on furlough, but were none the less active members of the home. The latest deaths are:

Leon Durbin, late of Co. G, Fourth Massachusetts Heavy Artillery, a native of Massachusetts; admitted from Los Angeles in 1902, died Sunday, aged 75.

Charles D. Reeder, late of Co. B, Forty-sixth Indiana Infantry, a native of Pennsylvania, admitted from Los Angeles in 1904; died Monday, aged 67.

Thomas B. Scott, late of Co. G, Sixth Missouri Cavalry, a native of Missouri, admitted from Gallup, N. M., in 1898; died Monday, aged 57.

Delano M. Williams, late of Co. K, 105th Illinois Infantry; a native of Illinois, admitted from Riverside in 1899; died today, aged 68.

FIVE BOYS HELD UP.

Redondo Beach Lads Halted on Dark Road by Two Men With Guns, Scared.

REDONDO BEACH, Feb. 9.—Herbert Coleman, Allan Coleman, Max Venable, Harold Thompson and Fla Mullins, boys ranging in age from 14 to 18 years, were held up last night on Camino Real in Hermosa by two men with guns.

The boys were returning from a meeting of the Baraca Club at the home of Ira Lewellen of Hermosa. On Camino Real, in a dark section, two men suddenly stepped out from behind a wagon piled with lumber and ordered the boys to halt. When learned that the boys possessed nothing of value the men gave the frightened lads permission to "beat it" and the boys made their way as fast as possible to their homes here.

DECIDE ON BOND ELECTION.

Colton Trustees Wish to Complete Sewage System—City Attorney's Bid Accepted.

COLTON, Feb. 9.—The City Trustees last night accepted the bid of City Attorney M. O. Hert on the city sewerage. The terms are for twenty years at $100 a year. The Trustees also decided to vote on the $63,000 bond proposition for a complete city sewerage system, the date of election to be set some time next week.

Charley Elias was arrested by Marshal Adkins today on complaint of N. Solomon on the charge of battery. Elias deposited $20 for his appearance before Justice Hanna.

Miss Bessie Williams and J. N. Fouch were married in San Bernardino this morning. After a brief wedding trip the couple will make their home in San Bernardino.

CLOSE CALL.

OVERCOME IN BATH BY GAS.

LOS ANGELES DRUG CLERK IS REMOVED UNCONSCIOUS.

Detection of Fumes by Another Roomer Just in Time—Changes in Officers at Long Beach Bank. Funds Being Solicited for Y.M.C.A. Work—Money Quickly Raised.

LONG BEACH, Feb. 9.—M. N. Talbott, a drug clerk, who resides at No. 1429 Girard street, Los Angeles, here on a visit, went into a bathroom at the St. George Apartments on Pine avenue, this morning and was overcome by escaping gas. Another roomer also smelled the gas, broke the door open, and young Talbott was dragged unconscious from the tub. Physicians, after an hour's work, restored him to consciousness and this evening he is reported as out of danger.

BANK OFFICERS.

At a meeting of the directors of the Exchange National Bank this afternoon Cashier Will H. Wallace was elected second vice-president, and E. D. Kennedy was elected cashier. Mr. Kennedy, who has purchased an interest in the bank, is from Warren, O., where he was cashier of the Union National Bank. These were the only changes made in the working forces of the bank.

Illinois people will celebrate Lincoln's Birthday on Saturady with a basket picnic in the sun parlor on the pier. D. M. Hammack, a Los Angeles attorney, and a graduate of Monmouth, (Ill.,) College, will deliver an address.

SOUND SLEEPER.

Joe Pollerino, a Mexican, lodged in jail for terrorizing women in the eastern part of town, went to sleep in the cell with a lighted cigarette in his mouth and set fire to the blankets and bedding. Sergt. Kuts smelled the fire and jerking Pollerino from his burning couch extinguished the blaze. Pollerino failed to wake up through all the excitement.

At a meeting of the Y.M.C.A. last night a request for additional funds resulted in $1400 being raised in fourteen minutes. Today three soliciting committees began a systematic campaign for enough funds to carry on the work of the year.

NEED ROOM.

The Seaside Hospital Association, cramped for room, have appointed a committee to negotiate with Mrs. W F. Woodruff for the sanatorium conducted by her late husband, who died suddenly a week ago. If negotiations fail the association will build a new hospital.

REPAIRS.

Contractor Mercereau today began repairs on the pier at Alamitos Bay. The work, which consists of reinforcing some of the piling and replacing others, will require about three weeks.

B. Walton, who has donated several fountains for the public to the city was in conference with the Board of Public Works today relative to placing another fountain near the City Hall for the benefit of the thirsty public.

The residents of Granada Park—a beautiful suburb, fifteen minutes' ride from Main street—will give the public a free excursion next Sunday. They have built some cozy bungalows, as well as expensive residences and want to sell both these and large-sized lots. Phone P4324 for free tickets. A delightful ride and pleasant afternoon is promised all.

NEW OFFICERS ELECTED.

Lincoln Park Improvement Association Discusses Arroyo Seco Bridge. Right of Way Promised.

SOUTH PASADENA, Feb. 9.—The regular meeting of the Lincoln Park Improvement Association was held last evening and the following officers were elected for the ensuing year: President, D. Z. Gardner; vice-president, F. Bischoff; secretary, Walker Jones; assistant secretary, E. C. Webster; treasurer, Mrs. Herbert C. Barnes.

After the election of officers the proposed bridge across the Arroyo Seco was discussed. Ralph Rogers announced that he would give right of way through his property for the bridge. If this proposition is accepted the construction must be a "Y"-shaped structure where it connects with the South Pasadena thoroughfare. This will not make any particular difference in the cost of the structure, but will cover a portion of the arroyo and permit two outlets from the bridge.

Mrs. Nellie Poor of Long Beach, Mrs. Pearl Phillips of Phoenix, Ariz.; Mrs. Retta Greelly of Los Angeles, and Mrs. Anna Baker of Glendora, district managers of the Christian Women's Board of Missions, were the house guests yesterday of their president, Mrs. Ella McConnell, No. 101 Monterey road. They were in consultation over State missionary work, and enjoyed luncheon with their hostess.

Two steel cells have been purchased by the Board of Trustees to serve as a jail for prisoners until they are taken to Los Angeles. The cages will probably arrive some time next month.

INGLEWOOD.

INGLEWOOD, Feb. 9.—Company H, Boy's Brigade of America, has been organized here and are practicing regularly every Saturday evening. The company is made up of boys from the Presbyterian Church and the Methodist Church of this city, and is under the supervision of both organizations. Rev. Taylor is captain and James Murray is sergeant. The boys have already secured their uniforms and are now awaiting their rifles.

The new city vault is nearing completion. It is built of especially burned brick and will be absolutely impenetrable. It is being built into the rear of the City Hall.

EDUCATIONAL DRIFT.

Luther Burbank, in an article in the Nautilus, deals with a child as with a plant. He does not believe that a child's education should begin until he is 10 years of age. His argument is, first, "that the curse of modern child-life in America is over-education. For the first ten years of this, the most sensitive and delicate, the most pliable life in the world, I would prepare it. The properly prepared child will make such progress that the difference in time of graduation is not likely to be noticeable; but, even if it should be a year or two later, what real difference would it make? Do we expect a normal plant to begin bearing fruit a few weeks after it is born? It must have time, ample time, to be prepared for the work before it. Above all else, the child must be a healthy animal. I do not work with diseased plants. They do not cure themselves of disease. They only spread disease among their fellows and die before their time."

Something is wrong with educational work in England, according to James Baker, for some time special commissioner of the Board of Education in Central Europe. In an address before the educational conference at Leeds last month, he said of the English system: "Our system of elementary education has buried the genius of our people and killed the race of inventors who placed us in bygone days in the forefront of nations. That something was wrong with our system, and that the system of other nations was producing better results, was amply evidenced by the fact that every modern invention came from abroad—motors, telephones, wireless telegraphy, aeroplanes, radium, X-rays, synthetic indigo, artificial silk, incandescent gas light, Osram burners, agricultural machines, hosiery machines, dentistry and mathemathical instruments, and so forth. Another saddening sign that the system had failed was the recent alarming increase of wretchedly-clothed, ragged, dirty children seen in the streets of our great cities. If we could develop and decentralize technical and agricultural education, centralizing the highest branches, and link it compulsorily with our elementary schools, we should go far to life up the masses of our people in town and country to a higher and happier life, and also go far to reduce poverty and that curse of today in England, the unemployable."

Miss Margaret Lennon, principal of the McKinley school of St. Paul, has instituted an innovation in school instruction by devoting a part of the time usually spent in the classroom to what the children call "good manners class." This class includes every member of the school, which has an average attendance of between 900 and 1000, and is held in the assembly room on the third floor at irregular times and without notice. Here the children are allowed to ask questions pertaining to good manners. Each child asks a question, and then answers it himself. The rest of the pupils listen and make corrections. Miss Lennon lays no claim to the honor of suggesting the new idea. She gives all the credit to a 13-year-old boy named Alfred D'Arcey. Alfred was born in Antwerp, Belgium, where he was educated under private tutors to speak four languages. He came to America a year and a half ago and entered the McKinley school. One day he startled his teacher by rising in class and deploring the ill manners of the American children, as compared with the better class in his native land, and by asking why good manners were not taught in the schools. Miss Lennon heard of his remark, and immediately decided to try his suggestion.

The University of Kansas has, since 1873, created an entomological department that now numbers approximately 130,000 specimens, all of which are labeled and mounted for use in the classes of the department. The collection probably would sell for $50,000 if the university would part with it. Beetles, flies and butterflies make up the larger share of the collection. Most of the specimens are of American insects, though a fair foreign collection has been built up by exchanging with foreign collectors. This exchange is going on all the time, and the university collection is now one of two or three best collections owned by educational institutions in the world. By far the larger share of the insects were collected by Dr. Snow and his students in the summer vacations, and the cost to the university was very small. One of the most useful and interesting to the State is the collection of harmful insects that has been arranged. All the known Kansas crop pests are mounted, together with samples of their devastations. It is in this side line of the work that Prof. Hunter is specializing his advance students.

FIRE DESTROYS MILLION.

BOSTON, Feb. 9.—Boston's beef supply was nearly "cornered" by a fire which destroyed approximately half a million dollars' worth of property at the Brighton stockyards early today. The fire is thought to have originated in the engine room of the New England Rendering Company's building. The blaze spread and threatened for a time to wipe out the entire abattoir plant, covering twenty acres. By hard work the fire department succeeded in confining the flames to the building of the rendering company and the cattle shed.

Love's Messages

are artfully conveyed by the beautiful valentines to be found in our stationery department. These range in style from the little red hearts and postcards for a penny to the handsome hand-painted water colors at $5.00. Our assortment this year is unusually fine, and many of the designs cannot be obtained elsewhere.

Gold-edged stationery, the latest in visiting papers.

The Marshall Fountain Pen, the best $1.00 pen made.

SANBORN, VAIL & CO.
735 BROADWAY, Between Seventh and Eighth

Smith's GROCERY

Ranch Eggs

Specials for Thurs

TOMATOES—Park Brand, 2 cans 15c; 90c dozen.
ASPARAGUS—Santa Cruz Brand, 15c can; 2 cans 25c; $1.80 dozen.
MUSHROOMS—First choice; special 25c can; $2.25 dozen.
MUSHROOMS—Hotel Brand; special 15c can; 2 cans 25c.
PEAS—French fancy tiny peas, 15c can; $1.65 dozen.
Fine Ripe Hawaiian Pineapples, 8c per lb.
FIGS, Imported—Specially priced 12c per lb., 2 lbs for 25c.
FANCY CALIFORNIA PULLED FIGS, per pound, 25c.
EASTERN COLD STORAGE EGGS, 35c dozen.
Bloaters, fancy fish, 2 for 10c.
Fancy Bloater Mackerel, 25c per lb.
Mackerel, No 2 Irish, 2 for 15c.

3 for 25c—Our Own Make Bread—
WHITE, RYE, WHOLE WHEAT, GRAHAM—
Special demonstration this week of California
You'll find them opened for your sampling.

Special "Wesco" Chocolates
Regular 50c Grade, Pound 38c

WALTER
216-218 S
HOME 10664

Assets Over $2,500,000.

Monthly Savings Placed With Us Earn

It isn't only what you save that will you rich, but it is also what you earn. What is the earning power of savings?

If you place them with us, they the liberal rate of 6 Per Cent.

One of the surest and easiest ways cumulate money is to make your work for you to the very best advantage

Any man or woman who saves tain amount each month, can their savings if placed with us on ly-payment plan. Come in and let us this plan to you.

Our full paid certificates, with coupons attached, are a splendid in

W. G. COCHRAN, President
W. D. WOOLWINE, Treasurer
D. M. CUTHBERT, Loan Inspector
J. M. ELLIOTT
A. E. POMEROY
C. J. WADE

State Mutual Building & Loan Association
223 South Spring Street

RETIRED BUSINESS M IN FAVOR OF NEW

One of the most interesting statements made recently concerning the much discussed Cooper theory, that has spread over the country during the past year, is made by E. H. Lambert, a retired business man, whose home is at 115 Francis street, Everett, Mass.

Mr. Lambert has this to say in connection with Cooper and his medicines: "Some time ago I read an article about this man Cooper, in which he claimed that stomach trouble was directly responsible for most ill health. He went on to say, that, although his medicine did nothing but get the stomach in sound condition, it would, in many cases, remove kidney and liver trouble and various other ailments. He argued from this that the stomach was the main cause of sickness, and stated that the success he has had with his medicines was due entirely to this fact.

"I am now fully convinced that this theory is correct, and believe Cooper has a really remarkable medicine, judging from my own experience.

"I have been years. Three by a physician disease of the ont results. I have mention of this was been astounded for me. I was within 24 hours better than for as I can tell, disappeared.

"My wife, for some time after using her improvement mine. She times a day scever. Her left her. I ordered success is also doubtedly be able record and others to them.

Bartlett Music C

Choice Meats

Lowest prices. "Pay cash and save money" at
THE NEWMARKET,
522 and 524 S. Broadway.

UNIQUE
Cloak and Suit House
245 South Broadway

Denn is O'Brien
The Irish Tailor
Knows His Business
Opposite Orpheum
222 So. Spring Street.

If you don't buy your suit at "Kahns" you don't buy your suit "RIGHT"

Smith's
GROCERS
Cali
Ranch Eggs
Specials for Thursday
TOES—Park Brand, 2 cans 25c dozen.
AGUS—Santa Cruz Brand, 2 cans 35c; $2.00 dozen.
ROOMS—First choice; special ...; $1.75 dozen.
ROOMS—Hotel Brand; special ...; 2 cans 35c.
—French fancy tiny peas, 15c
$1.85 dozen.
Pink Beans
Navy Beans
Lady Washington
Limas
Pecans
Fancy Head Rice
Fancy Island Rice
Fancy Bag Rice
Lentils
Barley, Pearl, ...
Tapioca, Flake or
ipe Hawaiian Pineapples, 8c per lb. Tangerine
Cranberries, 10c per quart.
Imported—Specially priced 15c per lb., 2 lbs. for
per lb., 2 lbs for 45c.
CALIFORNIA PULLED FIGS, per pound.
RN COLD STORAGE EGGS, ROSE LEAF
per pound.
fancy fish, 3 for 10c. Swiss Cheese, per
Mackerel, 25c per lb. pound, 35c.
No. 2 Irish, 3 for 15c. Roquefort Cheese
Sylmar—Ripe
for 25c—Our Own Make Bread—
TE, RYE, WHOLE WHEAT, GRAHAM—REGULAR
demonstration this week of California Sardines,
nd them opened for your sampling.
"Wesco" Chocolates
r 60c Pound 38c
WALTER E.
216-218 SO.
HOME 10666
$2,500,000.
nthly Savings
eed With
Earn
't only what you save that will
rich, but it is also what your
What is the earning power of
gs?
you place them with us, they will
beral rate of 6 Per Cent.
e of the surest and easiest ways
date money is to make your
for you to the very best advant
y man or woman who saving
mount each month, can earn
avings if placed with us on our
ment plan. Come in and let us
lan to you.
full paid certificates, with
ns attached, are a splendid inve
RAN, President J. M. ELLIOTT,
WINE, Treasurer A. E. POMEROY,
BERT, Loan In- C. J. WADE,
State Mutual
Building
Loan Association
223 South Spring Street
D BUSINESS MA
AVOR OF NEW T
t interesting state-
tly concerning the
ooper theory, that
he country during
ade by E. H. Lam-
siness man, whose
cia street, Everett,
this to say in con-
er and his medi-
ago I read an ar-
n Cooper, in which
mach trouble was
e for most ill
n to say, that, al-
did nothing but
und condition, it
u, remove kidney
various other ail-
om this that the
ain cause of sick-
at the success the
edicines was due
nvinced that this
l believe Cooper
kable medicine,
n experience.
"I have been a
years. Three
by a physician
disease of the
constantly for
out results. After
I have mentioned,
of this man Cooper
been astounded by
for me. I was
within 24 hours,
better than for
as I can tell,
disappeared.
"My wife, who
for some time,
after noting its
her improvement
mine. She now
times a day with
soever. Her
left her. I certainly
success is fully
doubtedly has a
We will gladly
able record made
cines to all who
them. At all
tt Music C
Meats
cash and save
ARKET,
Broadway.
Japanese
THE YAM
635 TO 637 S.
We always serve
and cake in our
MULLEN &
CLOTHI
Corner Spring
THE OAK
Make 20 to 40
building and
operative plan.
Investment
Subdivision
607-608 Grant
Send for
'Brien
Tailor
Business
phenm
g Street.
buy your
ns" you
our suit
T"

Newsy Happenings South of the Tehachepi.

NEWS REPORTS FROM CORRESPONDENTS OF THE TIMES.

NAVAL BASE.

TH ISLAND LACE CHOSEN.

...o Boats' Headquarters at San Diego.

...p Arrives to Begin Extensive Work.

Poisoning Result of a Dog's Bite.

[SPECIAL WIRE TO THE TIMES.]

...MBOO, Feb. 9.—[Exclusive ...] Lieutenant-Commander L. ...den of the Pacific torpedo ... arrived here today on the ... Iris, announces that he ... shortly begin the construc... permanent naval base on ... land near the entrance to ... Bay. According to the ... awarded to Richardson from ... Department, ten piers, each ... feet, are to be built. Machine ..., a gymnasium and ... buildings are to be erected on ... one of the crews of the tor...

...ty ship Iris was sent here ... repair station for repairs un... and improvements are com... after all boats of the tor... will make San Diego head... to weekly practice cruises ... to the islands of the ... Channel. These cruises ... from Monday noon to ... the boats returning here ... until the next trip.

...e is the only place where ... are to be given shore leave. ... Commander Richardson ... endeavoring to secure the ... supply ship to accompany ... on their practice trips. ... asked for the improvements ... is to be secured from the ... Richardson stated ... pairing examination of the ... Seattle and San Francisco, ... that the outside waters ... San Diego make this the ... suitable for a naval base, ... that the target grounds ... Bay are to be abandoned as the torpedo boats are ...

...-Commander Richardson ...orpedo naval base at Nor... and also superintended the ... of the Charleston navy ...

...TTEN BY DOG.

...rotecting a neighbor's child ... from an attack by a sav... Bo...tatch, a woman 25 ... bitten on the wrist by ... Since then she has been ... most of the time and has ... been sick and death from ... dog.

...ed is the daughter of S. ... leading rancher of Ra... County owns a small collie ... In the pet of the house... Friday when a neighbor's ... found the dog ... the attack upon her. Miss ... had the girl in her arms ... beat its fangs into the ... woman's arm above the ... tearing the flesh. ... of the household beat ... and the young woman ... safely ashore with convul...

...nurse and several physi... been attending her. A ... dog was inflicted with ... The woman's dan... to blood-poisoning. She ... somewhat better today, but ... still critical.

...T COMPANY LOST.

...persons gathered at the ... sight to hear a widely-... concert company as one of ... attractions, but they ... The audience waited ... that the curtain would ... Dr. Charlotte Baker, ... the association, an... would be no performance ... company had not ar... and the ticket holders ... that would be given at a ...

...attraction is known as ... Concert Company and ... L. E. Behymer of Los ... local management com... Behymer last night, ... time to know what has ... aggravation.

FROM BRIDGE.

...off a bridge over a ... part of town last ... Wishard received several ... and it is believed to be in... ... He is in a hospital ... condition for internal in... being regarded ... of his age—61 ...

...ed a street car to be ... a temporary bridge ... In the darkness he ... side of the bridge. He ... Pasadena residents of ... a passer.

LOWER RATES.

...ance rates are promised ... property owners by the Pa... Underwriters' Associa... which was discussed last ... meeting given by the local ... agent of C. F. Mancar... of the Pacific organiza... Underwriters' insurance men, ... Goodish, Charles Van ... F. P. Tales and E. H. ... of the "Iron Grange," ... agents for Southern Cali... companies from Los An...

...property owners for months ... to secure a new rat... Harrison now promise to ... reduction of revision.

...Book No. 1 latest edi... a most elaborate and ... cook book of the series ... Times. The 311 recipes ... and Mexican dishes ... are big ... The recipes ... are generally from ... housewives and ... 20 cents; by mail ... Address The Times ...

HARD LUCK FOR SAILORS.

Power Launch Is Lost and Two Men Barely Save Lives—Carnegie Coming Soon.

SANTA BARBARA, Feb. 9.—The launch Irene was lost at Valdez Harbor, Santa Cruz Island, in a nor'wester Sunday night, and Ira Eaton, owner, and Frank Trout narrowly escaped with their lives. Late at night the launch's engine gave out opposite a cliff and after several hours' hard fight to keep the boat from being pounded to pieces, all efforts to start the engine being unavailing, the two fishermen dropped overboard and sought a landing on the rocks. They were several times thrown against the cliff, but eventually made a landing. To keep from being overcome by cold they stripped and ran up and down till morning. Then they walked fifteen miles across to Forney's on the west side of the island. From there they were brought over here by the "Richard" this afternoon. Eaton says his craft was worth $1600, carried no insurance and is a total loss.

Word has been received from Lawrence Phipps of Pittsburgh that Andrew Carnegie will positively arrive here on the 20th inst., to spend the rest of the winter at the Potter. This will be the steel king's first extended visit to the Coast and rumor has it that he contemplates selecting a winter home in this vicinity.

NEW ERA FOR WINCHESTER.

Franchise Is Granted for Laying of Pipe Lines for Water System. First Supply.

WINCHESTER, Feb. 9.—Preliminary to installing a water system for Winchester, the Patten Brothers today received a franchise from the County Board of Supervisors to lay pipe lines along the principal streets.

A franchise was granted for over five miles of main pipe lines, and permission was also given to run laterals from these main lines through the other streets and alleys of the town. This will mark a new era for Winchester, which at present has no wa-

THEY DON'T WANT IT.

People in Northwest of Orange County Object to Formation of Protection District.

CENTRALIA, Feb. 9.—At a meeting Saturday of about seventy-five members of the Buena Park Chamber of Commerce, called to discuss the proposed protective district for taking care of the storage water of the Santa Ana in the northwestern part of the county, the following was adopted almost unanimously:

"Resolved, that the people in the northwest end of Orange county are opposed to being taken into a protective district to take care of the stored water of the Santa Ana River, and we hereby pledge ourselves to do our utmost to prevent being taken into said proposed district."

SANTA ANA.

COCKLE DIGGERS ARE ARRESTED.

ONE GETS AWAY FROM DEPUTY SHERIFF AT WATTS.

Officer Declares There Is an Organized Gang of Shellfish Smugglers Who Sell to an Oyster House in Los Angeles—Walnut Shipments. Insurance Company Loses.

SANTA ANA, Feb. 9.—That there is an organized gang of cockle smugglers, taking that shellfish from this county to Los Angeles, where they are sold to an oyster house, is the statement made by Deputy Sheriff John Devinney of Bay City. Yesterday Devinney arrested three cockle diggers as they were boarding an electric car to go out of the county. With them the officer took 150 pounds of cockles.

The trio was arrested on a charge of violating the county ordinance prohibiting the shipment of more than twenty-five pounds of shellfish a day. The three arrested were Harry Coulter, William Squires and James Vinsin.

As Devinney was on his way with them to this city on a night car, Vinsin escaped at Watts. Devinney drew his revolver, but Vinsin got away in the darkness.

Coulter and Squires pleaded guilty here this morning and were fined $10 each. The fines were light, for the reason that the officers are convinced that the men were employed by others to dig the cockles at Alamitos Bay and get them out of the county.

David S. Melvin, aged 74, dropped dead while mowing his lawn this morning. He was found beside the mower by a neighbor, D. Bush. Melvin lived at No. 104 Hesperian street.

NUT SHIPMENTS.

The annual report of A. C. Tiede, secretary of the Santa Ana Valley Walnut Growers' Association, which ships from Santa Ana, shows that in the season just ended the association shipped 925 tons of walnuts, bringing $208,000. The largest amount ever shipped by the association in a season hitherto was in 1908, when the 695 tons brought $179,000. The cost of handling the nuts this season was $3.75 per ton.

MUST PAY CLAIM.

Judgment for $200 was given by Justice Smithwick today against the North American Accident Insurance Company in favor of Dr. J. I. Clark. Dr. Clark sued on a claim assigned to him by E. G. Cooper, who was ill four months with typhoid fever. The defense was that a payment of premium had been made one day late.

BREVITIES.

The will of John Morris, a pioneer lima bean grower on the San Joaquin ranch, filed for probate today, leaves the entire estate of $19,500 to the widow, Morando Morris.

Juana Soto, a Mexican woman, was arrested today on complaint of a neighbor, Mrs. Mariana Espinosa, charging her with battery. The women got into an argument over the ownership of a mattress.

Marriage licenses recently issued: Albert J. Whaling, 21, and Ethel L. Colin, 20, both of Los Angeles; Charles B. Swann, 22, and Minerva E. Burns, 18, both of Fullerton; Robert J. Brown, 33, of Santa Ana, and Elener H. Kee, 21, of Buena Park; Morris McDermut, 36, of Los Angeles, and Josephine Dickson, 22, of Denver, Colo.

DEDICATION.

ADMINISTRATION BUILDING OPEN.

EXERCISES FOR THE UNIVERSITY OF REDLANDS.

Ground Is Broken for the Girls' Building — Associated Charities Show Prosperous Year in Reports Given—New Test for Oranges Is Deemed Successful.

REDLANDS, Feb. 9.—The formal dedication exercises of the administration building of the University of Redlands were held this afternoon at 2:30 o'clock at the north entrance to the building. Several hundred people attended the exercises which were held as follows:

Invocation, Rev. W. L. Tucker of Los Angeles; reading of scriptures; dedicatory address, Rev. J. Whitcomb Brougher, D.D., the new pastor of Temple Auditorium, Los Angeles; dedicatory prayer, Rev. W. F. Harper of Pomona; presentation of the building, Arthur Gregory, chairman of the Building Committee; acceptance of the building, Mattison B. Jones, president of the board of trustees; presentation of keys, Mr. Jones to the president, J. N. Field, and acceptance by Dr. Field; presentation of flag, Mrs. Elizabeth Putnam, patriotic instructor in the schools for the W.R.C.; acceptance of flag by President Field. This flag is 12x18 feet in size.

Following the exercises ground was broken with proper ceremonies for the new Bekins Hall for Girls, which is to be erected north of the administration building.

ASSOCIATED CHARITIES.

The annual meeting of the Associated Charities was held this morning and the reports for the year were given. Miss Edith Hale, secretary, reported that seventy-six cases had been dealt with and of these twenty-seven were given material aid. During the year a visiting nurse has been employed to spend her time assisting the sick poor. A class for the study of tuberculosis, its prevention and cure, has been organized and regular meetings held.

The report of the treasurer, Miss Irene Hornby, was as follows: Balance on hand February 3, $185.07; received from subscriptions, $1674.92; district nurse's fund, $475; total receipts, $2335; disbursements, $1780.60, balance on hand, $554.34.

The following officers were elected: President, Mrs. Mary C. Curtis; first vice-president, M. A. Hollabaugh; second vice-president, K. H. Field, secretary, Miss Edith Hale; treasurer, Miss Irene Hornby.

ORANGE TESTS.

A process for telling whether or not oranges are frost-bitten was given its initial try-out this morning at the packing-house of the Redlands Orange Growers' Association. The machine is the invention of D. C. Lefferts, manager of the association. In the process the fruit passes through a preparation of denatured alcohol, the good fruit passing to the bottom of the vat and out on an endless chain of racks while the injured fruit floats. It is thought the test is sure and practical.

REDLANDS NOTES.

Today's arrivals at La Casa Loma—John Hanlon, Prescott, Ariz.; Mrs. J. P. Burton, Miss Burton, Massilon, O.; Mr. and Mrs. H. G. Colton, Portland; Martin Schneider, R. Leonardt, San Francisco; W. N. McIlvaiy, James Heavy, Mr. and Mrs. W. G. O'Laughlin, Vancouver, B. C.; Mr. and Mrs. E. A. Markham and maid, St. Paul; Fred Everett, Seattle; Mr. and Mrs. C. A. Adams, Brookline, Mass.; C. S. Upton, East Orange, N. J.

The Liberal Men's Club held one of its semi-occasional meetings last evening in the Sunday-school room of the Unitarian Church. The speaker was Rev. C. F. Blaisdell, rector of Trinity Episcopal Church. Preceding the address a supper was served by the ladies of Unity Church.

BOND ISSUE BIDS.

Los Angeles Company's Bid Accepted by Riverside on Certain Conditions. Suburb Improvements.

RIVERSIDE, Feb. 9.—Bids for the bond issue of $115,000, recently voted for a City Hall and for fire protection for the suburbs of Arlington and Casa Blanca, were opened by the City Council yesterday afternoon. The highest bid, that of James H. Adams & Company of Los Angeles, was for a premium of $1666.50 and accrued interest.

This bid was accepted on condition that the city shall have the right to deliver the bonds June 1, for this year. This provision was incorporated to prevent paying interest on the bonds until the city is ready to go ahead with the improvements.

SAN JACINTO.

SAN JACINTO, Feb. 9.—Gustave Miller has purchased the R. S. Moly neux house and lot on San Jacinto street, the consideration being $1100. Mr. Miller and family will move into their new home at once.

W. E. Proctor has his new steam well rig at work on the mesa for the new owners of the Bliss forty-acre tract. The purchasers are erecting a commodious dwelling-house.

Miss Lulu Malone entertained a number of friends at her home on Main street Monday night in honor of her sister, Miss Irma Malone, who is visiting her for a week.

O. A. Pierce and family have arrived from Los Angeles and have taken possession of the California Cattle Company's home place, recently purchased by C. M. Pierce.

County Health Officer Dr. Tucker and County Clerk A. B. Plich visited San Jacinto and Hemet Tuesday, arriving from the county seat by automobiles. They report the back country grain crops in excellent condition.

George Thompson of Ukiah is visiting relatives in San Jacinto this week.

Mr. and Mrs. Lincoln Colton of Rockford, Ill., who have been visiting relatives in San Jacinto for the last three months, left Tuesday for San Diego.

No Wonder She's Cross

The woman who has a thousand petty cares and annoyances while she suffers with headache or sideache must not be blamed if she cannot always be angelically amiable. What she needs is thoughtfulness from her family and such a simple and natural remedy as Lane's Family Medicine, the herb tea that makes weak women

MANY REALTY DEALS.

Great Rush to Buy City Lots and Acreage in New Yucaipa City.

YUCAIPA CITY, Feb. 9.—Over $75,000 worth of land, city lots and acreage changed hands yesterday in Yucaipa City. From 7 o'clock in the morning until dark last night the road up the valley from Redlands was dotted with automobiles carrying sightseers and purchasers to this, the newest town in Southern California. More that six hundred people visited the valley during the day. Today many more have invested.

R. B. Harlan, the president of the company which is backing the valley, is planning for a Los Angeles day here. A special train will be run up from the Angel City, there will be a barbecue and other fitting celebrations, and later days will be arranged for other near-by towns and cities. Builders, painters, plumbers, cement workers, stone masons and other artisans are already on the ground and new buildings are appearing as if by magic. A telephone system has been installed.

WILCH IS IDENTIFIED.

Man Held for Safe-Blowing Is Known to Chief of Detectives in Los Angeles.

SAN BERNARDINO, Feb. 9.—This morning the local authorities received a message from Chief of Detectives Paul Flammer of Los Angeles, stating that James Wilch, the alleged Highland safe blower, is really James Mennell, a notorious stick-up man of Los Angeles.

Wilch and his pal, Albert Medina, were arraigned at Highland this forenoon, and will have their preliminary examination in the morning. Both maintain absolute silence as to their guilt or innocence. Sheriff Ralphs is expecting developments in Wilch's record from San Francisco, where it is known he operated last year.

ESCONDIDO.

ESCONDIDO, Feb. 9.—A carnival ball, under the direction of Miss Marie Witte and under the auspices of the Ladies of Maccabees, in Steiner Hall Tuesday evening, was the social event of the season. Eighty couples participated.

The Fire Underwriters Exchange has been notified that the lights from the plant of the Utilities Company are about to be turned on. Citizens have notified the City Trustees that they will not comply with the order of the installing company, to the effect that they must pay for inspection of all connections not made by that company.

Word has been received that on account of the scarcity of feed a number of cattle on the stock ranches of Palomar Mountain have died. Some of the Indians are hauling hay from the valleys to feed to their cattle in the hope of tiding them over till feed gets better.

The Rochdale Company has re-elected Alexander Stewart, D. T. Oakes and H. A. Kelley as directors. A gain of twenty-two has been made in the membership in the last year.

PERRIS.

PERRIS, Feb. 9.—E. W. Lawrence of Whittier has purchased the 114-acre Chandler ranch for $17,000. The sale was made through the agency of H. M. Harford and D. B. Jordan. This land lies north of town near the site of the old Indian school. A forty-horse power pumping plant, the farm buildings and stock were included in the deal. The property is well developed.

Marshall Brothers have just had two wells, each 125 feet deep, completed on their property east of town.

A pretty wedding was solemnized Sunday afternoon, when Miss Emma E. Finley, daughter of Mr. and Mrs. W. H. Finley, was married to Grover C. Guthrie. The wedding took place at the Methodist church, and was witnessed by the relatives and a few close friends. Rev. J. W. Millet officiated.

CORONADO.

CORONADO, Feb. 9.—The City Trustees of Coronado have adopted an ordinance providing for a special election to vote bonds to carry on extensive improvements. Among these is a new city hall to be fireproof and modern, extensions of the sewer system, a chemical engine for the fire department and additional paving.

The amount of the bonds to be voted and the call for the election are to be fixed as soon as heads of the departments prepare estimates of the cost of the improvements.

ONTARIO.

ONTARIO, Feb. 9.—The Ontario Dramatic Club appeared last night in its first presentation, giving, under the direction of Mrs. Alice E. Kirke, "Rebecca's Triumph" before a good-sized house of their friends at the Opera-house.

The Y.M.C.A. class recently organized for the study of electricity has a membership of fifty. There will be room for but a few more in the class. After tomorrow night there will be no more enrollments accepted.

STEEL MOLDERS STRIKE.

SOUTH BETHLEHEM (Pa.) Feb. 9.—As a result of President Schwab's refusal to treat with the strikers at the Bethlehem Steel Works until after the men return to work, 250 molders who joined the union last night walked out today and 300 more foreigners joined them. About 2000 men are idle.

The Wretchedness of Constipation
Can quickly be overcome by
CARTER'S LITTLE LIVER PILLS.
Purely vegetable—act surely and gently on the liver. Cure Biliousness, Headache, Dizziness, and Indigestion. They do their duty.
CARTER'S LITTLE LIVER PILLS
Genuine must bear signature:
Brent Good

MENS SUITS $ MADE TO ORDER SCOTCH TAILORS 15 TO SO SPRING

FOR HEALTH AND STRENGTH
Damiana Bitters
A wonderful invigorator and nervine. A powerful aphrodisiac and special tonic for both sexes. For sale at drug stores and

Stops Neuralgia Pains
HERE'S THE PROOF.
MR. J. C. LEE, of 1100 Ninth St., S.E., Washington, D.C., writes:—"I advised a lady who was a great sufferer from neuralgia to try Sloan's Liniment. After one application the pain left her and she has not been troubled with it since."
MRS. DANIEL H. DIEHL, of Mann's Choice, R.F.D. No. 1, Pa., writes:—"Please send me a bottle of Sloan's Liniment for rheumatism and stiff joints. It is the best remedy I ever knew, for I can't do without it."—Better than plasters—
SLOAN'S LINIMENT
is the best remedy for sciatica, rheumatism, backache, sore throat, stiff neck and sprains.
Prices, 25c., 50c., and $1.00.

High Art Color Books
Embracing the World's greatest pictures and famous poems. Exquisitely bound and printed in gold and many colors.
Ten Cents Each, Instead of Fifty Cents
At The Times Office
Similar books have been imported from Germany and sold at 50c each. These beautiful books are printed by America's greatest color printing establishment and are of great value not only from an education standpoint, but have a lasting intrinsic value.
Pictures Reproduced In Original Colors
Size 4¾x6¾ inches, thread sewed. Binding in white and gold, illuminated cover designs. Printed on heavy enameled plate paper.
SPECIMEN FEATURES
PICTURES BY: Raphael, Murillo, Botticelli, Carlo Dolce, Lippo, Sanzio, Bellini
TEXT BY: Longfellow, Burns, Whittier, Phillips Brooks, Cardinal Newman, Tennyson, Thomas Hood
Text in black letter Old English, illuminated initials, red and gold decorations, full page color plates.
WHILE THEY LAST, 10c EACH
Clip Coupon in Today's Times
Coupon cut from The Times must be presented with purchase price.
COUPON FOR CITY READERS
High Art Booklet Distribution
This coupon is good for one of the High Art booklets when presented at The Times office with 10 cents.
LOS ANGELES TIMES
Coupon for Out-of-Town Readers
High Art Booklet Distribution
LOS ANGELES TIMES, Los Angeles, Cal.
Gentlemen: Please send me postpaid High Art Booklets Nos.....
I enclose 12c for each booklet desired.
Name .....
Postoffice Address .....

Every Woman
should know about the wonderful
MARVEL Whirling Spray
The new Vaginal Syringe. Safer, more convenient, more effective than any other syringe. Best because self-cleansing. Sent in plain wrapper, postpaid, on receipt of $3.00. Illustrated booklet free.
MARVEL COMPANY, 44 E. 23d St., NEW YORK
For sale by SUN DRUG CO., 324 S. L. A. St., OWL DRUG CO., 320 S. Spring.

Ivers & Pond and Pease Pianos
Holmes Music Co. 113 SOUTH SPRING ST.

All Suits ½ Price
this week
LOWMAN & CO.
131 S. Spring St.

DYSPEPSIA
Geo. S. Scully, of 75 Nassau st., New York, says. "For years I have been troubled with rheumatism and dyspepsia, and I concluded to try your pills. I immediately found great relief from their use. I feel like a new man since I commenced taking them. The dyspepsia has left me and my rheumatism is gone entirely."
RADWAY'S PILLS
cure all Disorders of the Stomach, Liver, Bowels, Kidneys, Bladder, Dizziness, Costiveness, Piles, Sick Headache, Female Complaints, Biliousness, Indigestion, Constipation and all Disorders of the Liver, 25c a box. At druggists or by mail.
RADWAY & CO., 55 Elm St., New York.

BLOOD POISON
Cured by the Marvel of the Century, the Obbac System
Drives out blood poison in any stage permanently, without doubt necessary, or bottle of potash, but with purely vegetable, safe ingredients. To prove it we will send you a
30 Day Treatment Free
Symptoms list we publish. Cure yourself at home now. Send for Free Book and sworn testimonials from Cured Blood Poison.
THE OBBAC CO., 3735 Reader Bldg., Chicago

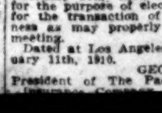

Modern Medical Institute
418½ S. Spring St.

Legal

Notice of Annual Meeting

TO WHOM IT MAY CONCERN:

The Annual Meeting of the Stockholders of The Pacific Mutual Life Insurance Company of California will be held in the Directors' Room on the fifth floor of the company's home office building (Pacific Mutual Building,) northwest corner of Sixth and Olive streets, in the City of Los Angeles, County of Los Angeles, State of California, on Monday, February 14th, 1910, at 11 o'clock a.m., for the purpose of electing directors and for the transaction of such other business as may properly come before the meeting.

Dated at Los Angeles, California, January 11th, 1910.

GEO. I. COCHRAN,
President of The Pacific Mutual Life

Auctio
FINE FURNIT
RUGS, ETC.
FRIDAY, FE
10 A.M. AND 2 P
Removed from a fine home in He... convenience of sale to our salesroo... floor.
830-32 SOUTH MA
Consisting in part of fine brass b... mattress, enameled iron and ... one fine mahogany upright piano... quartered oak modern bedroom ... chiffonier, enameled iron and b... springs, mattresses, all bedding, o... also table, dining chairs, gas ran... erator, linoleum, baby Hyg... Axminster rugs and carpets, dishes... etc., etc.
RHOADES & RHOADES, Auc... Salesrooms 130-32 So. Main St., ...

Auctio
Thurs., Feb
At 10 a. m.
At 730 South S...
Groceries and general house-h... consisting of canned tomatoes, ... sardines, salmon, lily milk, ... salad oil, vinegar, flour, corn ... coffee, tea, beans, large mirror ... frigerator, cash register, scale ... mill, soda fountain, cigar show ... beds, springs, mattresses, dres... modes, gas ranges, extension ... chairs, rockers, silk floss ... steel box couches, fine lot of v... minster, Brussels rugs, carpets ... dishes, utensils, etc.
L. A. Auction & Com... General Auctio... 730 So. Sp...
Phones, F1719 Broad...

AUCTIO
Furniture a...
Carpets
704½ East 7th S...
Thursday, Feb.
10 a. m.
Desirable furnishings of a private ... sisting in part of oak and ma... and commodes, oak rockers ... chamber sets, enameled iron and ... springs, mattresses, all bedding, o... also table, dining chairs, gas ran... erator, inlaid linoleum, baby Hyg... Axminster rugs and carpets, dishes... etc., etc.
RHOADES & RHOADES, Auc... Salesrooms 130-32 So. Main St.,

Auctio
SOUTH MAIN ST. CIGAR ...
Wholesale and Retai...
829 So. Main Stree...
MONDAY FEB. 14TH, 1 P. ...
Includes floor-wall cases, window ... cabinets, cash registers, office desk... mirrors, inlaid linoleum, in fact ... plete furnishings of this destroy... Also new clean stock of Cigars, ... Cigarettes, Papers, etc., will be s... whole to the highest and best bi... cash, as owners are dissolving pa... and leaving the city. Splendid op... ing good profitable business both ... and retail. Also good horses, har... wagon, will be sold with business ... rarely. An unusual opportunity ... a good business with small investm... rent, with lease if desired. For fu... ulars inquire of Auctioneers RHO... RHOADES, Auctioneers. Office 130... Main st.

AUCTIO
Beautiful new modern 10-room ... Lot 50x135.
1629 West 24th Str...
WILL BE SOLD AT AUCTIO...
Friday, Feb. 11th, 3 p.
This property is very desirable, th... modern, in one of the best neigh... in the city; Hartford, Sloane, throu... stairs and down; 2 baths, 3 toi... electricity, built-in buffet and ... large closets, very attractive style ... ture; could be occupied by tena... Owner leaving and property must ... be sold. Satisfactory terms will be ... West Adams car passes door. THR... STROUSE CO., Auctioneers.

Auctio
High grade furniture Friday, F... 11, at 10 a. m., 616 West Tenth, stre... abutting of 1 automobile, French Ver... four cylinders. Guaranteed in perfe... Cost $3000. several mahogany rock... chairs, wicker chairs, oak dining ... fumed oak chiffonier, clothes press, ... Morris chair, Singer machine, 2 pair ... portieres, several antique pieces, Tor...
W. T. MOXLEY, Auctio...

Auction---Hollywo...
Thoroughly modern new 8-room hous... 50x187½, 228 Morgan Place, Hollywo... be sold at auction Saturday, Febru... 3 p.m. This property is modern in ... respect; hardwood floors, furnace, ... heater, gas, electricity, built-in buff... rags, and property is absolutely in ... the best and most fashionable stre... Hollywood. Satisfactory terms will be ... Ole see property prior to sale. THE ... STROUSE CO., Auctioneers.

Thos. B. Clark
AUCTIONEER
632 South Spring Str...
P1907 Broadway

Auctio
Every Tuesday and Thursday at 1... and 7 p.m., at 730 S. Spring and ... Main. L. A. AUCTION & COM CO. ... Bdwy 1687.

Auctio
Reed & Hammond, Auctioneers. The ... auction room in California. Can sell ... thing. High class furniture a spec... Make sales Real Estate, Live Stock, ... ture or Merchandise anywhere. ... Office and salesrooms, 747 and 749 ... Spring. Phones—Bdwy. 2940; F1514.
C. M. STEVENS, Auctio...

SINESS. Barometer of the Markets—Commercial.

FINANCIAL.

OFFICE OF THE TIMES.
Los Angeles, Feb. 10, 1910.

EARINGS. Bank clearings yesterday, $2,967,979.85. For the corresponding day last week, $2,867,519.60; for the same day of last year,

	$2,545,547.94
	2,288,081.19
	2,962,979.85
	$7,996,908.10
1909	5,854,974.87
1908	4,908,967.31

are the quotations on general and ustries listed on the Los Angeles xchange, ground floor, I. W. Hellman uilding, and Main streets, for yester- s of the exchange:

OIL STOCKS.

	Bid.	Asked.
d Oil	$ 65.00	$ 90.00
rude Oil Co		1.10
um Co. pfd	91.50	97.50
um Co. com	74.00	76.00
	47.25	47.50
Oil		1.15
	1.35	1.40
il Co	.30	.90
		1.15
oil	.35	.90
Co	.55	.60
il		5.00
	17½	17¾
	.24	.25
troleum	1.00	1.05
t. Ltd. pfd	72.50	
t. Ltd. com	72.50	
& Co. (Ohio)	39½	.42
Co		1.15
Co		.25
		13.00
L. Co	.16	
Oil Co	.12½	
Oil Co	.35	1.10
Oil Co		.05
) Co	112.00	115.00
	102.87½	103.00
ident Co	100.00	102.00
roleum		104.00
Oil com	9.00	
tion	75.00	140.00
Oil Co		.44
vers-		
ridway Oil Co	.29½	.29

BANK STOCKS.

	Bid.	Asked.
Bay Bank	$115.00	$140.00
ings & Trust	140.00	175.00
ings Bank	112.00	145.00
ional Bank	180.00	
ional	220.00	240.00
National	145.00	
ings Bank	375.00	250.00
Nat'l	292.50	
of L. A	34.00	
	500.00	600.50
erican Savings	325.00	340.00
ens Bank	127.00	150.00
ens Nat'l of L. A	117.50	117.50
National	530.00	
Sav. & Trust Co		190.00
Sav. & Trust Co.	190.00	
California	375.00	400.00
ern Trust Co	75.00	81.00
shares paid up)		
nal Bank	160.00	

BONDS.

(All bonds sold flat.)

	Bid.	Asked.
troleum Co	$1	$1
Oil Co	94½	96½
Pacific Railway	94	95
Water Co	102	103
Water Co	96	
Water Co	100	
R. R	108	110
Co. old issue	105¾	110
Co. Ref	93	95
	78	80
1st Con Mtge		107½
Ry. 1st Ref		107½
Ry. Co. 1st R.	101	103
way Co	108	110
Gas Co. 1st	107	114
Gas Co. 2d	100	100
Gas Co. A		
Gas & R. Co	99¾	
Gas Co	105	110
t & Power Co		94
t. & T. Co	74	75
t. & T. Co	101	
m Water Co	96	100
t. & T. Co		90
t. & T. Co	97	
& H. & P. Co		77
t. & T. 1st Mtge		77
ast Electric Ry		99¾
Co	99	
& P. Co	102¾	
ensation Co	97	97½
ter Co	70	
& T. Co		90

RIAL AND PUBLIC UTILITIES.

	Bid.	Asked.
and Cement Co	$130.00	$150.00
ectric pfd	49.75	52.00
ectric com	47.00	
Com'l & Sugar	34.00	38.50
phone pfd	54.50	56.00
phone com	9.50	11.00
P. Co	17.00	18.00
letic Club		10.00
ing Co		125.00
ement	2.00	3.50
t'l Gas pfd	40.00	75.00
t'l Gas com	28.00	40.00
	23.00	30.00
al Life Ins. Co	275.00	
& T. & T. Co		90.00
& T. & T. Co		85.00
& T. & T. Co	22.00	24.50
& H. T. pfd	28.50	30.00
		1.00
ster Co		100.00
Trust Co. pfd	250.00	
& T. pfd		42.00
rtina pfd		100.00
rtina Co		80.00
& T. Co		90.00

10 Home Telephone preferred at
Associated Oil at 47.37½; 100 do. at
; 100 do. at 47.50; 10 do. at
; 30 days; 2000 California Midway at
sday at 25½; 1000 do. at 26; 500 do.
; 500 do. at 25½; 2000 do. at 27½; 2000 do.
; 1000 do. at 25½; 1000 do. at 27½; 2000 do.
; 1000 do. at 25½; 1000 do. at 27½; buyer 30
Mexican Petroleum common at 26.25;
26.12½; 900 Palmer Oil at 1.14; 10
1.15.

MINING STOCKS.

CALIFORNIA.

	Bid.	Asked.
Hills M. Co	.04½	.04½
ted Mines Co	2.00	2.50

MEXICO.

	Bid.	Asked.
per Co	.06	.07

NEVADA.

	Bid.	Asked.
& M. Co	.17	
ght District—		
Western		.02

usand shares.
800 Clark Copper at 7; 1000 Johnnie
Milling at 9½; 1000 do. at 11½; 1000 do.
0 do. at 10½, seller 30 days; 1000 do.
200 do. at 10½; 2000 do. at 10¾, buyer
000 Mayflower Consolidated at 14¾;
s.

E MARKETS.

CAL PRODUCE MARKET.

season brought a good demand for
higher prices in meat, strange as
may seem. The local packers yes-
nounced half a cent advance in quo-
on dressed beef, pork and lamb. Steers
0¼ cents, heifers, 9¾. Hind quarters
are 11 cents. Lambs are selling
to 12 cents. Hogs, according to
ze, sell at the new quotation
to 11 cents a pound. There were a
ances on pork products and lard
up ¼ cent. On the fish market, the
is complete. There were not half
boxes of fish on the market at
be only variety in fair supply was
Sardines were also plentiful, a
atch shipped in from Redondo. Ar-
fish from the North were rather
few salmon coming in are selling
quotations.

receipts of eggs sent the market
adoes of local fresh down 1 cent. The
eggs also declined two points, with
demand of the moment. Yes-
receipts were only 342 cases. The
was very active and heavy sales
rule on locals. The new price
for selects, 28 for candied and
case count. Best storage eggs are
to 24 cents. Seconds are bringing
to 22.

receipts were 36,984 pounds. The long
decline in creamery extra butter
t amounted to 2¼ cents on a two-
space, leaving the quotation at 35
varieties of butter were un-
in price.

cheddars and northern fresh cheese
best selling on the day. It was re-
that the demand for cheese has been
d this week, all of it coming from
grocers. Receipts were 1695 pounds
receipts were 1,000 sacks. The
moved regularly on spuds. Oregons
best sellers and owing to the heavy
of this variety, the market was weak
the Oregons sold at $1.25 per hun-
highlands were in fair call.

receipts were very light, only 5
There was a normal demand for the
varieties on sale. Bean receipts
sacks. Pinks were the only sack
There were no changes in beans,
the dealers report prices with
demand anticipated for the remain
the month. Sweet potato arrivals
sacks. No changes and fair move-
the report of the stock.

were no features in the market on
es. Receipts of northern artichokes
ry fair, and prices were back to $1.25
en on the best. Celery arrivals were
Cauliflower was more than plentiful.
ines continued the best selling citrus.
ock sold at $1.75 per tangerine box.
were more than plentiful. A car of
arrived from the North, on consign-
one of the local brokers.

ORANGES AND LEMONS.

DAILY CITRUS REPORTS OF THE EASTERN MARKETS.

[BY DIRECT WIRE TO THE TIMES.]

NEW YORK, Feb. 9.—[Exclusive Dispatch.] Twenty-one cars navels sold. Market dull and inactive on navels; easier. Cloudy; mild.

NAVELS. Avgs.

Highland	$2.65
Tahoe, xf., Red G. O. Assn	1.70
Golden Pheasant, xc., Ind. F. Co	1.65
Mt. Harrison, fy., Imp., Sewell	2.75
Mt. Harrison, ch., Sewell	2.45
Lion Head, xf., I. L. Lyon Sons	2.90
Tiger Head, xc., I. L. Lyon Sons	1.25
Eagle Head, I. L. Lyon Sons	1.25
Buffalo Head, ch., I. L. Lyon Sons	1.60
Orchard, cr., National O. Co	2.70
Stadard, sd., National O. Co	2.10
Columbia, National O. Co	1.75
Columbia, National O. Co	1.75
Dos Palmos, xc., San Marino, G. P. A.	2.90
Iris, D. M. Ex	2.45
Violet, D. M. Ex	2.05
Royal Knight, R. H. Ex	2.45
Blue Seal, A. C. G. Ex	2.85
Red Shield, A. C. G. Ex	1.95
Green Crown, A. C. G. Ex	1.55
Valley Belle, S. A. Ex	1.60
Coyote Imp. O. K. Ex	2.55
King, S. A. Ex	1.70
White House, S. A. Ex	1.95
Casa Blanca, S. B. Ex	1.30
Parrot, S. A. Ex	1.50
Planet, S. S. Ex	1.65
Alhambra, S. T. Ex	1.40?
Don Quixote, S. T. Ex	1.20
Parrot, S. A. Ex	1.25
Coyote, O. K. Ex	1.25

Philadelphia Market.

PHILADELPHIA, Feb. 9.—[Exclusive Dispatch.] Seven navels 2 cars lemons sold. Also 30,000 Floridas, 80c to $6.05; average $1.55. Grapefruit, $1.20 to $5.50; average $2.60. Lower on poor stock.

NAVELS.

Palm Tree, A. H. Prenda	$ .85
John Alden, S. H., High	1.45
Hawk, S. A. Ex	2.10
Salt Lake, Imp., sd., A. L. King	2.10
Troubador, A. H., Prenda	.80
Eagle, A. F., Highgrove	1.35
Cluster, A. H. Ex	1.40
Tigerhead, xc., I. L. Lyon Sons	1.45

LEMONS

Pride of Corona, Q. C., Corona	$2.35
Corona Beauty	2.10
Trail Sierra Madre, Lamanda C. A	2.75
Canon	2.50 2.20

Cincinnati Market.

CINCINNATI, Feb. 9.—[Exclusive Dispatch.] Cold. Market steady. Three cars Floridas, two California navels, one lemon sold. Florida Brights, $1.55 to $1.70. Russets, $1.25 to $1.30.

NAVELS.

Knickerbocker, xc., S. A. Ex	$1.85
Choice	1.70
Cluster	1.35

LEMONS.

Rey, S. T., Fernando	$2.85
Tunnel	2.45
Urchin	2.15

Cleveland Market.

CLEVELAND, Feb. 9.—[Exclusive Dispatch.] Six cars sold. Market steady. Snowing, predicted colder.

NAVELS.

Casa Blanca, A. H., Casa B	$1.65
King, S. A. Ex	1.70
Carina, S. H., Yerkes S	2.80
Pointer, A. C. G., Glendora	2.35
Cluster, S. A. Ex	1.75
Cluster, S. A. Ex	1.70
Coral, S. B., Yerkes S	2.05

Pittsburgh Market.

PITTSBURGH, Feb. 9.—[Exclusive Dispatch.] Nine cars sold. Strong on good quality navels. Unchanged, lemons, seven cars Floridas sold; average, $1.90; unchanged on Floridas. Cool, cloudy.

NAVELS.

Arab, S. A. Ex	$1.65
Blue Jay, O. K. Ex	1.75
Coral, S. B., Yerkes S	2.10
Valley Belle, S. A. Ex	2.10
Jasmine, D. M., Duarte	2.65
Hawk, S. A. Ex	2.00
Owl, O. K. Ex	1.25
Swan, Riverside Ex., Riverside	2.25
Violet, D. M., Duarte	

LEMONS.

Lotengo, fy, Sparr Ft. Co	$2.70
Del Oro, ch	2.25
Mountain Crest, S. A. Ex	1.65

St. Louis Market.

ST. LOUIS, Feb. 9.—[Exclusive Dispatch.] Cold. Firm on good fruit. Four navels sold.

NAVELS.

John Alden, S. B., Highland	$1.25
Hawk, S. A. Ex	1.40
Golden Rod, Riverside Ex., Highgrove	1.85
Fruitella	1.80
Teal, Covina Ex., Covina	2.05

Boston Market.

BOSTON, Feb. 9.—[Exclusive Dispatch.] Sixteen cars sold. Favorable. Market strong on good stock.

NAVELS.

Stork, S. A. Ex	$1.70
Palm Tree, A. H., Arlington	1.45
Laurel, Q. C., Corona	.85
Crocus, S. B., Yerkes S	1.95
Coral, S. B., Yerkes S	2.05
Alta Cresta, A. H., Pachappa	
Delta, sd., Riverside Ft. Co	1.45

LEMONS

Pride of Corona, Q. C., Corona	$2.35
Corona Beauty	2.10
Trail Sierra Madre, Lamanda C. A	2.75
Canon	2.50 2.20
Independent, fy., Growers' Ft. Co	1.30
Our Favorite, fy., Green & Speich	1.30
Conquerer, Imp., xc. Ind. Ft. Co	1.75
Planet, S. S. Orange	1.55
Quail, O. K. Ex	1.90
Princess, Q. C., Corona	2.30
Canna, S. B., Yerkes S	2.05
Priscilla, S. B., High	2.15
Robusta, xx up 1 to 5; xf up 1 to 4; Lone Star up 1 to 4 and Oro up 1 to 4; Yellow Tiger was in demand and closed 20@30 higher on the day. C. O. D. was also strong, offering bid, after lying dormant for weeks, with unchanged quotations at 6@7.	
The Tonopah stocks were strong and active, Belmont gaining 22½ points; Tonopah Extension, 6; Midway, 2; Montana, 1; West End, 1; Gold Mountain, 2; Round Mountain, 2; Pittsburgh Silver Peak, Nevada Hills and the Rawhides closed the same as yesterday.	
The Comstocks also shared in the general prosperity of the day. Opair being up 2½, Mexican 5, Yellow Jacket 1½, Belcher 10 and Confidence 16.	

It was generally talked about the Exchange today that the Comstocks were headed for higher prices.

The present prices Goldfield Consolidated as an investment proposition is attractive and is being picked up by people who are looking for good dividend payers. On the basis of the dividend of 30 cents a quarter it nets 16 per cent, on the investment and if the company pays an extra dividend this year, as it did last year, on the present price, it nets 20 per cent.

Florence is suffering on account of the non-announcement of the dividend which should have been declared nearly a month ago. The following are closing bid and asked prices:

Goldfield	—Close—	
District—	Bid.	Ask.
Atlanta	13	14
Booth	12	14
Blue Bull	.5	.6
Colonia, Mt.	5	6
Conqueror	2	
C. C. Fraction	28	29
Crack Jack	1	2
Daisy	1	2
Diam'field	1	
Florence	215	220
Gold. Cons.	72½	73
Gtf. G. Bar	5	6
Goldf. Ken	1	2
Great Bend	4	5
Jumbo Ex	30	32
Kendall	1	2
Lone Star	4	5
Oro	4	5
Red Hills	3	4
Sandstorm	2	3
St. Ives	10	11
Silver Pick	5	10
Yellow T	5	10
C. O. D	5	10

Tonopah	—Close—	
District—	Bid.	Ask.
Belmont	150	155
Jim Butler	5	10
Jumbo Ex	30	32
McNam	36	37
Montana	34	35
Midway, N. G	2	3
Tono. Ex	71	72
West End	33	34
Bullfrog—		
District—		
Amethyst	1	
Bflg. N.	2	3
Bonnie C		30
Mont. Mt	3	4
Mont. Sh	2	3
Tramp Con	5	6
Other		
Districts—		
Rhd. Queen	10	
Nev. Hills	50	55
Sil. Peak	70	
Round Mt	53	54
Rhd. Coal	14	15
Fallview E	10	12

SAN FRANCISCO CLOSING.

STOCK AND BOND QUOTATIONS.

Furnished by Logan & Bryan, Members New York and Boston Stock Exchanges, Bradbury Building.

SAN FRANCISCO, Feb. 9. — [Exclusive to The Times.] The closing quotations and sales on the Stock and Bond Exchange were as follows:

Miscellaneous Bonds—	Bid.	Asked.
Associated Oil Co. 5s	93½	94¼
Cal. Cons. Elec. Corp. 5s	104½	
Cal. Central Gas & Elec. 5s	102	105
Cal. G. & E. G. M. & C. 5s	101½	
California Wine Ass'n 5s	100	
Contra Costa Water Co. 5s	101	94
Contra Costa Gen. Mtg. 5s	90	
Pac. Light & Power 6s	106	
Ferries & Cliff House 5s	107	
Hawaiian Com'l & S. 5s	106¾	
Honolulu R. T. 5s	98	100
Lake Tahoe Ry. & T. Co. 5s		
Los Angeles Elec. Co. 5s	101¾	
Los Angeles Gas & Elec. Co. 5s	104	
Los Angeles Ry. 5s	109	
L. A. Lighting Gd. 5s	103½	
L. A. Ry. Gen. 5s	104	
L. A. P. Ry. of Cal. 5s	107½	
Market Street Cable 6s	107½	
Market St. Ry. 1st C. 5s	107	105
Market St. Ry. Gen. 5s	97	
Northern Ry. Co. of Cal. 5s	94	96½
Northern Electric Co. 5s	94	95¾
Northern Electric Co. 6s	96	96
Oakland Gas Light & H. 5s	102	
Oakland Transit Co. 5s	104	
Oakland Transit Co. 1st	104½	
Oakland Transit Co. 5s		106
Oakland Traction Con. 5s		98½
Oakland Traction Co. 1st		104½
Oakland Water Co. Gtd. 5s		91
Omnibus Cable Co. 5s	105	
Pacific Gas Imp. 5s	97	
Pacific Electric Ry. Co. 5s	100	100
Pacific Electric Ry. Gtd. 5s	101¼	
Pacific Tel. & Tel. Co. 5s	99¼	
Park & Cliff House 5s	107	
Powell St. Ry. 6s	102	103
Sac. Elec. Gas & Ry. 5s	101	
San Joaquin Light & P. 5s	97	
S. F. O. & S. J. Ry. 5s	104¾	
S. F. O. & S. J. 2nd Mtg. 5s	94	
S. F. R. R. of Cal. 6s	107	
S. P. R. R. of Ariz. 6s, 1910	100¾	
S. P. R. R. of Cal. 6s, 1912	107	100¾
S. P. R. R. of Cal. 1st Gtd. 5s	115¾	
S. P. Branch Ry of Cal. 6s	107	
S. P. R. R. Co. 1st Rfg. 4s	85½	
Sutter Cstr Co. G. M. 6s	100	
United Gas & Elec. Co. 5s	98	
U. R. R. of S. F. 4s	71½	72½
Valley Counties Power Co. 5s	80	
Water Stocks—		
Marin County		43½
Spring Valley Water Co	98	99
Gas and Electric Stocks—		
Pacific Lighting Co		73
Insurance Stocks—		
Fireman's Fund	245	
Bank Stocks—		
American National Bank		130
Anglo-Cal. Ltd. ($50 paid)	146½	147¾
Bank of California	412	415
First Nat'l Bank of S. F.	240	243
Mercantile Trust Co		240
S. F. National Bank		
Savings Banks—		
German Savings & Loan	2785	
Mutual Savings Bank		75
San Francisco Savings Union	320	
Security Loan Society		122
Security Savings Bank		200
Street Railroad Stocks—		132
Geary	29	
Powder Stocks—		90
Giant Consolidated Co		
Sugar Stocks—		
Hawaiian Com'l & Sugar	23¾	23
Honokaa Sugar Co	22	22
Hutchinson Sugar Plantation	17¾	
Kilauea Sugar P. Co	8	
Maui Agricultural Co	54	
Onomea Sugar Co	18¾	19
Paauhau S. P. Co	29	30
Union Sugar Co	61	
Miscellaneous Stocks—		
Alaska Packers' Ass'n	89	
Cal. Fruit Canners' Ass'n	47½	47¾
Cal. Fruit Canners' Ass'n	101¾	102
M. & M. Tam. Bay Ry	7	
Pacific Auxiliary Fire Alarm	2	
Pacific Coast Borax Co	254	
Pacific Tel. & Tel. pfd	98	98¾
Pacific Tel. & Tel. common	31¾	32¼

SALES—Morning session: 1 Pacific Wire 5s at 98¾; 2 S. P. Ref. 4s at 85½; 5 Pacific Wire 5s at 98¾; 1 Overpelt Water 5s at 99¾; 1 Gas & E. 5s at 103; 1 Oakland Traction Con. 5s at 96¾; 2 S. P. Ref. 4s at 85¾; 6 Pacific Cannery at 98; 10 Spring Valley 5s at 98¾; 20 Associated Oil at 47¼; 45 Associated Oil at 47¾; 90 Hawaiian at 23¾; 10 Fireman's Fund at 250; 10 Pacific Tel. Com. at 34½.

SALES—Afternoon session: 5 Cal. Gas & Elec. 5s at 104; 15 Market Street 5s at 106¾; 15 Southern Pacific Ref. 4s at 86¾; 5 People's Gas at 49¾; 1 U. R. R. 4s at 72½; 5 Pacific Tel. 5s at 98; 10 Spring Valley 5s at 98¾; 20 Northern Electric at 96; 40 Associated Oil at 47¼; 30 do. at 47¾; 5 Alaska at 89¾; 25 Pacific Cannery at 98; 10 Hawaiian at 23¾; 10 Fireman's Fund at 250; 10 Pacific Tel. Com. at 34¼.

Metal Market.

SILVER.

NEW YORK, Feb. 9.—Bar silver, 51¼.

LEAD.

NEW YORK, Feb. 9.—Lead dull. Close, spot, 4.67½ to 4.72½.

COPPER.

NEW YORK, Feb. 9.—Copper dull. Lake, 13.62½ to 13.75; electrolytic, 13.37½ to 13.50; casting, 13.12½ to 13.37½.

SAN FRANCISCO LIST.

More Activity Follows Buying Orders and Advances Boost a Number of Stocks.

[Special service to The Times by E. F. Taylor, 112 West Third street.]

SAN FRANCISCO, Feb. 9.—There were some good buying orders in the market today for Goldfield Consolidated, which closed with a net gain of 12½ points. Florence was weak and lost 5 points, closing 2.15 bid. Daisy was unchanged. Great Bend was up 5 points having 4 bid at 6. Jumbo Extension was unchanged, closing 30 bid. Fraction gained 1 point. Atlanta lost 1, closing 15@16. Columbia Mountain was up 1 to 5; Blue Bull up 1 to 4; Lone Star up 1 to 4 and Oro up 1 to 4; Yellow Tiger was in demand and closed 20@30 higher on the day. C. O. D. was also strong, offering bid, after lying dormant for weeks, with unchanged quotations at 6@7.

The Tonopah stocks were strong and active, Belmont gaining 22½ points; Tonopah Extension, 6; Midway, 2; Montana, 1; West End, 1; Gold Mountain, 2; Round Mountain, 2; Pittsburgh Silver Peak, Nevada Hills and the Rawhides closed the same as yesterday.

The Comstocks also shared in the general prosperity of the day. Opair being up 2½, Mexican 5, Yellow Jacket 1½, Belcher 10 and Confidence 16.

It was generally talked about the Exchange today that the Comstocks were headed for higher prices.

The present prices Goldfield Consolidated as an investment proposition is attractive and is being picked up by people who are looking for good dividend payers. On the basis of the dividend of 30 cents a quarter it nets 16 per cent. on the investment and if the company pays an extra dividend this year, as it did last year, on the present price, it nets 20 per cent.

Florence is suffering on account of the non-announcement of the dividend which should have been declared nearly a month ago. The following are closing bid and asked prices:

Goldfield	—Close—	
District—	Bid.	Ask.
Atlanta	13	14
Booth	12	14
Blue Bull	.5	.6
Colonia, Mt.	5	6
Conqueror	2	
C. C. Fraction	28	29
Crack Jack	1	2
Daisy	1	2
Diam'field	1	
Florence	215	220
Gold. Cons.	72½	73
Gtf. G. Bar	5	6
Goldf. Ken	1	2
Great Bend	4	5
Jumbo Ex	30	32
Kendall	1	2
Lone Star	4	5
Oro	4	5
Red Hills	3	4
Sandstorm	2	3
St. Ives	10	11
Silver Pick	5	10
Yellow T	5	10
C. O. D	5	10

Tonopah	—Close—	
District—	Bid.	Ask.
Belmont	150	155
Jim Butler	5	10
Jumbo Ex	30	32
McNam	36	37
Montana	34	35
Midway, N. G	2	3
Tono. Ex	71	72
West End	33	34
Bullfrog—		
District—		
Amethyst	1	
Bflg. N.	2	3
Bonnie C		30
Mont. Mt	3	4
Mont. Sh	2	3
Tramp Con	5	6
Other		
Districts—		
Rhd. Queen	10	
Nev. Hills	50	55
Sil. Peak	70	
Round Mt	53	54
Rhd. Coal	14	15
Fallview E	10	12

OIL STOCK QUOTATIONS.

SAN FRANCISCO CLOSING PRICES.

SAN FRANCISCO, Feb. 9. — [Exclusive to The Times.] Closing quotations and today's sales on the California Stock and Oil Exchange were as follows:

	—Close—	
	Bid.	Ask.
Alma	—	93
Bay City	250	256
Apollo	10	15
A. Oil Tr. C. 47	—	—
Blue Moon	30	—
Brookshire	97	—
Caribou	—	1.45
Chicago C.	11	—
Deluxe	110	—
Four	49	55
Fulton	150	—
Ill. Crude	—	55
Junction	40	—
Lucile	31.25	—
McKitt	15	—
Monte C.	130	192½

SALES—Morning session: 10 Associated Oil at 47; 1000 Blue Moon at 30; 100 Claremont at 2.07½; 600 do. at 2.07½; 200 do. at 2.07½; 200 do. at 2.05; 500 Enos at 1.30; 2000 do. at 1.29; 500 do. at 1.30; 500 Illinois Crude at 24; 1000 Monte Cristo at 1.90; 500 Palmer at 1.11½; 2000 Premier at 1.29; 100 W. K. Oil at 2.30.

SALES—Morning session: 800 Blue Moon at 2.25; 100 Sovereign at 24; 500 Premier at 1.30; 20 Associated Oil at 47; 500 Premier at 1.11½.

COMSTOCK QUOTATIONS.

[Special Service to The Times by E. F. Taylor, 112 West Third street.]

SAN FRANCISCO, Feb. 9.—Following were the opening and closing quotations in the leading Comstock mining stocks today:

Stocks—	Bid.	Asked.	Bid.	Asked.
Ophir	2.62½	2.65	2.62½	2.65
Mexican	1.75	1.75	1.75	1.77½
Gould & Curry	.31	.32	.32	.33
Con. Virginia	1.17½	1.20	1.17½	1.20
Crown Point	.65	.66	.65	.66
Hale & Norcross	.57	.58	.56	.58
Yellow Jacket	1.30	....	1.32½	....
Belcher	.32	....	.32	....
Confidence	....	....	1.25	....
Sierra Nevada	.70	....	.70	.72
Exchequer	.25	....	.25	....
Union	.79	.81	.80	.82
Choller	.26	.28	.26	.28
Potosi	.70	....	.69	.70

COLORADO SPRINGS.

MINING QUOTATIONS.

[BY DIRECT WIRE TO THE TIMES.]

COLORADO SPRINGS, Feb. 9. — [Exclusive to The Times.] Following were the closing quotations on the leading mining issues handled here:

	—Close—	
	Bid.	Ask.
Acacia	5¾	6¼
Mary McK	46	48
C. C. Cons	2¾	3¼
C. & N.	11	12
Dante	7	7¾
Elkton Con.	69¾	70
El Paso	66¾	67
Findley	11¾	12
Gold Dollar	10	10¾
Gold Sov	3¾	4
Golden Cy	160	

	—Close—	
	Bid.	Ask.
Isabella	19¾	20
Dr. J. Con	6¾	7¾
Lexington	1¾	2
Moon An	1¾	2
Old Gold	4	4¼
Pharm	3¼	3¾
Portland	100	200
Vic. Cons	7¾	8
York	4	7
Blue Bell	1¼	—

SALT LAKE MINES.

CLOSING QUOTATIONS.

[BY DIRECT WIRE TO THE TIMES.]

SALT LAKE, Feb. 9. — [Exclusive to The Times.] Following were the closing prices on the leading mining stocks listed here:

	—Close—	
	Bid.	Ask.
Ajax	70	75
Beck Tunnel	12	13
Black Jack	10	10½
Colorado	50	55
Carisa	32	—
Col. Cons	180	185
Daly Judge	440	450
Grand Cent.	170	180
Ingot	1	4
Lowery M	43	44
Little Bell	195	—
May Day	12	13
Mason Val	2½	2½
New York	3¾	4
Mt. Lake	6	8

	—Close—	
	Bid.	Ask.
Ohio Cop	25	40
Nev. Hills	37	45
Ore to Smelt		
Silver King	215	240
Swansea	2	4
S. Col. Con	3	4
Uncle Sam	42¾	43¼
Victoria	—	3
Victor	6¼	7
Wahsatch	1	2
Yankee	6	7
Iron Blos	82	85
Yankee Con	5¾	6
Crown Pt	3	4¼
Seven T	7	8

GENERAL EASTERN.

SMALL DEMAND LOWERS WHEAT.

CLOSE WAS WEAK AT BOTTOM PRICES.

Decline in May Was from ½ to ⅞ Cents—Trading in Corn Pit Reflected Same Conditions—Covering by Shorts Strengthened Oats—Provisions Unchanged.

[ASSOCIATED PRESS NIGHT REPORT.]

CHICAGO, Feb. 9.—Poor cash demand for wheat today was the controlling factor in the pit, which forced prices down from ½ to 1c. May dropped off in the final half from 1.10⅝ to 7-8 to 1.10. The close was weak at nearly the low points for all futures, with May at 1.10 1-8, ½ lower than the final figures yesterday. Trade in the corn pit resembled that in wheat. The decline was from 1 to ¾, May falling off from 64¾ to 63¾@63 7-8. The close was weak, with May at 63 7-8, 1-4 lower. Covering trades by shorts gave oats a firm tone early in the day, which was later changed to a downward trend. The close was weak and not far removed from the low points, with May at 40 1-4@40 3-8, 1-8 lower. May pork is unchanged, lard unchanged and ribs 7½@5 lower.

Cash quotations were as follows: Flour, steady. No. 2 rye, 81@82. Feed or mixing barley, 62@65; fair to choice malting, 67@78. Flax seed, No. 1 Southwestern, $1.74; No. 1 Northwestern, 2.15. Timothy seed, 4.20. Clover, 13.85. Mess pork, per bbl., 22.37½@22.62½. Lard, per 100 lbs., 12.75@12.77½. Short ribs, sides, (loose,) 11.62½@11.87½; short clear sides (boxed,) 12.00@12.25.

Grain and Provisions.

[By Private Wire to E. F. Hutton & Co. Members New York Stock Exchange. No. 112 West Third street.]

CHICAGO, Feb. 9.—Following is range of quotations today:

Wheat—	Open.	High.	Low.	Close
May	1.10⅝	1.10⅞	1.10	1.10⅛
July	1.02½	1.03⅛	1.02	1.02⅝
September	97¼	97¼	96½	96¾
Corn—				
May	64¼	64¾	63¾	63¾
July	65¼	65¼	64¾	64¾
September	65¾	65¾	65¼	65¼
Oats—				
May	40¾	40¾	40¼	40¼
July	35¾	35¾	35¼	35¼
September	34¼	34¼	33¾	33¾
Pork—				
May	22.42	22.52	22.30	22.42
July	22.50	22.60	22.40	22.50
Lard—				
May	12.30	12.30	12.10

...AMERICAN CRUDE ...YING 9% on $1 Per

...ilient features of this investment are THE ... ...IVE DEVELOPMENT AND THE VALUABLE ... ...are the very best kind of assets for any compan... ...is impossible for us to give you full details in a... ...ou will write for further information it will be ... ...equest.

...oseph Ball Comp...

433-434-435-436-437 Security Building
Members Los Angeles Stock Exchange
...-10545.

...LOGAN & BRY...

...e Phone 10931 BROKERS ...
Members of All Leading Exch...
L. N. STOTT, Manager
OFFICE BRADBURY BUILDING
... Extensive Private Wire System Ext...

...T.HUTTON&...

...ones 112 West Third Street
...n Private Wire to Chicago, New Yo...
...KS, BONDS, GRAIN, COTTON, ...
...NEW YORK STOCK EXCHANGE AND ALL LEA... ...PASADENA OFFI...
...Manager.

...ossible for the better class of ...orning. The better cables, in ...eny short of this market over ...e Liverpool a very good buyer ...r market took a better under... ...g this crop is be 10,000,000 ... to date must be the neigh... ...0,000 including the linters. U... ...into sight by the end of the ...better than 4,700,000 (New Or... This would leave only 1,800,... ...dead line, and of this probably ...either sold or hedged, leaving ...000 bales of that cotton that ...ombrance to its present own... ...attention is being paid to ...ation of individuals and too ...s has been created in cotton ...in the security market. Neith... ...ors can disturb the real values ...aple more than a moment and ...r distant when the depleted ...this country and of Europe ...imperative necessity that the ...for more than his immediate ...cts to continue making goods ...o higher on its intrinsic mer... ...ich higher unless the next crop ...one of abnormal promise. ...ngs of quotations today:

	Close—	
	High.	Low.	Bid.	Ask.
...ber	14.50	14.35	14.37	15.00
...ch	14.80	14.75	14.78	14.94
...y	14.72	14.62	14.62	14.75
...ly	15.06	14.95	15.04	15.05
...ust	14.97	14.72	14.90	14.91
...ber	14.75	14.53	14.73	14.74
...ber	14.47	14.23	14.46	14.46
...ber	13.65	13.37	13.45	13.45
...ber	12.94	12.85	12.97	12.98
...ber	12.51	12.49	12.50	12.51

...rk Coffee Market.

...gan & Bryan, Members New ... Stock Exchanges, Bradbury ...

...eb. 9.—Following is range of ...

	—Open—		—Close—	
	Bid.	Asked.	Bid.	Asked.
...ch	7.10	7.30	7.10	7.15
...y	6.85	7.00	6.85	6.95
...y	6.95	7.00	6.95	7.00
...ber	7.00	7.10	7.05	7.10
...ber	7.00	7.10	7.10	7.15
...ber	7.15	7.20	7.15	7.20
...ber	7.10	7.15	7.10	7.15
...ber	7.10	7.15	7.10	7.15
...ber	7.10	7.15	7.10	7.15

...ive Stock Market.

...9.—Cattle—Receipts estimat... ...00; higher. Beeves, 4.40 ...4.60@5.10; western steers, ...; cows and heifers, 2.25@5.00; calves, ...Receipts estimated at 23,000; ...ght, 3.20@4.40; heavy, 4.40@ ...5.35; good to choice heavy ...4.90@5.20; bulk of sales, 5.05@ ...ts estimated at 13,000; mar... ...4.10@4.50; western, 4.20@ ...5.60; lambs, native, 4.75@ ...6.90.

...ia Dried Fruit.

...eb. 9.—Evaporated apples ...ner, 10½@11c; choice, 9@9½c; ...mmon to fair, 6 1-4@6 3-4c. ...lifornia up to 30-40's, 8¾ ...50's. Apricots—Quiet, choice ...choice, 11¼@12 1-4; fancy, ...—Steady; choice, 6 1-4@7; ...fancy, 7¾@8. Raisins— ...ncster, 4@5½; choice to ...5; seedless, 5½@6½; Lon...

...Closing Figures.

...9.—Close. Wheat, May, ...1-8@1.41; September, 86 5-8 ...65 7-8; July, 65 7-8; Sep... Oats, May, 46¼@46 3-4; ...ptember, 40 3-8@40¾. Pork, ...22.15. Lard, May, 12.25; ...May, 11.87½@11.87½; July, ...Mess, 11.62½; May, 12.00@... ...Timothy, March, 4.25.

...General Market.

...9.—Wheat—Spot, easy; ...ber May closed at 1.13; ...ipts, 26,600 bushels; ship... ...and hides—Quiet; Petro... ...dy. Sugar—Raw, nomi... ...test, 3.61; centrifugal, 96 ...sugar, 89 test, 3.36. Re...

...Statistics.

...r wheat and flour were ...ts. Primary receipts were ...ared with 254,000 bushels ...y a year ago. Estimated ...r Wheat, 29 cars; corn, ...s; hogs, 23,000 head.

...Dairy Market.

...9.—Butter, strong; cream... ...1@28. Eggs, steady; re... ...k, cases included, 27@28; ...at 26. Cheese, easy; dai... ...@16½; Young America, ...@16½@16¾.

...Dairy Market.

...9.—Butter, unsettled; ...@23; western imitation ...Cheese, firm, unchanged. ...tern firsts, 26@26½; sec...

...Wool Market.

...—Wool, unchanged; me... ...e and clothing, 24@29; ...eavy fine, 15@21; tub ...

...heat Market.

...Feb. 9.—Wheat, track ...e steam, 1.15; red Rus... ...1.07; forty-fold, 1.06;

...heat Market.

...9.—Close: Wheat, ...y, 7s 11 1-4d; July, 7s ...

...R DELIVERY.

...and Passenger ...vice.

...arlier delivery of The ...tern and southwestern ...angements have been ...railway companies by ... from The Times Of... ...Broadway, at 4 a.m. ...dway to 12th, to San ...avenue and Slauson ...

...unning via Hill street ... to Vermont and to ... The Times Office at ...r to the southwestern ...

...engers are will un... ...venience for many late ...g workers.

...0 Doz. Quarts.

...other wines, $1 to ...ge of liquors. Phone ...

...AMERICAN CRUDE ...YING 9% on $1 Per ...
...ilient features of this investment are THE ... ...IVE DEVELOPMENT AND THE VALUABLE ... ...are the very best kind of assets for any compan... ...is impossible for us to give you full details in a... ...ou will write for further information it will be ... ...equest.
...oseph Ball Comp...
433-434-435-436-437 Security Building
Members Los Angeles Stock Exchange
...-10545.

...LOGAN & BRY...
...e Phone 10931 BROKERS ...
Members of All Leading Exch...
L. N. STOTT, Manager
OFFICE BRADBURY BUILDING
... Extensive Private Wire System Ext...

...T.HUTTON&...
...ones 112 West Third Street
...n Private Wire to Chicago, New Yo...
...KS, BONDS, GRAIN, COTTON, ...
...NEW YORK STOCK EXCHANGE AND ALL LEA... ...PASADENA OFFI...
...Manager.

...ossible for the better class of ...orning. The better cables, in ...eny short of this market over ...e Liverpool a very good buyer ...r market took a better under... ...g this crop is be 10,000,000 ... to date must be the neigh... ...0,000 including the linters. U... ...into sight by the end of the ...better than 4,700,000 (New Or... This would leave only 1,800,... ...dead line, and of this probably ...either sold or hedged, leaving ...000 bales of that cotton that ...ombrance to its present own... ...attention is being paid to ...ation of individuals and too ...s has been created in cotton ...in the security market. Neith... ...ors can disturb the real values ...aple more than a moment and ...r distant when the depleted ...this country and of Europe ...imperative necessity that the ...for more than his immediate ...cts to continue making goods ...o higher on its intrinsic mer... ...ich higher unless the next crop ...one of abnormal promise. ...ngs of quotations today:

	Close—	
	High.	Low.	Bid.	Ask.
...ber	14.50	14.35	14.37	15.00
...ch	14.80	14.75	14.78	14.94
...y	14.72	14.62	14.62	14.75
...ly	15.06	14.95	15.04	15.05
...ust	14.97	14.72	14.90	14.91
...ber	14.75	14.53	14.73	14.74
...ber	14.47	14.23	14.46	14.46
...ber	13.65	13.37	13.45	13.45
...ber	12.94	12.85	12.97	12.98
...ber	12.51	12.49	12.50	12.51

...rk Coffee Market.

...gan & Bryan, Members New ... Stock Exchanges, Bradbury ...

...eb. 9.—Following is range of ...

	—Open—		—Close—	
	Bid.	Asked.	Bid.	Asked.
...ch	7.10	7.30	7.10	7.15
...y	6.85	7.00	6.85	6.95
...y	6.95	7.00	6.95	7.00
...ber	7.00	7.10	7.05	7.10
...ber	7.00	7.10	7.10	7.15
...ber	7.15	7.20	7.15	7.20
...ber	7.10	7.15	7.10	7.15
...ber	7.10	7.15	7.10	7.15
...ber	7.10	7.15	7.10	7.15

...ive Stock Market.

...9.—Cattle—Receipts estimat... ...00; higher. Beeves, 4.40 ...4.60@5.10; western steers, ...; cows and heifers, 2.25@5.00; calves, ...Receipts estimated at 23,000; ...ght, 3.20@4.40; heavy, 4.40@ ...5.35; good to choice heavy ...4.90@5.20; bulk of sales, 5.05@ ...ts estimated at 13,000; mar... ...4.10@4.50; western, 4.20@ ...5.60; lambs, native, 4.75@ ...6.90.

...ia Dried Fruit.

...eb. 9.—Evaporated apples ...ner, 10½@11c; choice, 9@9½c; ...mmon to fair, 6 1-4@6 3-4c. ...lifornia up to 30-40's, 8¾ ...50's. Apricots—Quiet, choice ...choice, 11¼@12 1-4; fancy, ...—Steady; choice, 6 1-4@7; ...fancy, 7¾@8. Raisins— ...ncster, 4@5½; choice to ...5; seedless, 5½@6½; Lon...

...Closing Figures.

...9.—Close. Wheat, May, ...1-8@1.41; September, 86 5-8 ...65 7-8; July, 65 7-8; Sep... Oats, May, 46¼@46 3-4; ...ptember, 40 3-8@40¾. Pork, ...22.15. Lard, May, 12.25; ...May, 11.87½@11.87½; July, ...Mess, 11.62½; May, 12.00@... ...Timothy, March, 4.25.

...General Market.

...9.—Wheat—Spot, easy; ...er May closed at 1.13; ...ipts, 26,600 bushels; ship... ...and hides—Quiet; Petro... ...dy. Sugar—Raw, nomi... ...test, 3.61; centrifugal, 96 ...sugar, 89 test, 3.36. Re...

...Statistics.

...r wheat and flour were ...ts. Primary receipts were ...ared with 254,000 bushels ...y a year ago. Estimated ...r Wheat, 29 cars; corn, ...s; hogs, 23,000 head.

...Dairy Market.

...—Butter, strong; cream... ...1@28. Eggs, steady; re... ...k, cases included, 27@28; ...at 26. Cheese, easy; dai... ...@16½; Young America, ...@16½@16¾.

...Dairy Market.

...9.—Butter, unsettled; ...@23; western imitation ...Cheese, firm, unchanged. ...tern firsts, 26@26½; sec...

...Wool Market.

...—Wool, unchanged; me... ...e and clothing, 24@29; ...eavy fine, 15@21; tub ...

...heat Market.

...Feb. 9.—Wheat, track ...e steam, 1.15; red Rus... ...1.07; forty-fold, 1.06;

...heat Market.

...9.—Close: Wheat, ...y, 7s 11 1-4d; July, 7s ...

...R DELIVERY.

...and Passenger ...vice.

...arlier delivery of The ...tern and southwestern ...angements have been ...railway companies by ... from The Times Of... ...Broadway, at 4 a.m. ...dway to 12th, to San ...avenue and Slauson ...

...unning via Hill street ... to Vermont and to ... The Times Office at ...r to the southwestern ...

...engers are will un... ...venience for many late ...g workers.

...0 Doz. Quarts.

...other wines, $1 to ...ge of liquors. Phone ...

...AND MONEY.

...TAKE AN ...ARD TREND

...S EVIDENTLY ONCE ...BOOSTING.

...ial Powers, Admon... ...Street Banks, Come ...Stumping Securities ...York Central Leads ...ket.

...URES RIGHT REPORT.]

...ay.—Wheat prices of stocks ...morning about 2 to over ...ing, most of active issues ...t result of policy on the ...ing financial powers, ...ing any sudden change ...effect. Practical suspen... ...ment in the market has been ...ic throughout the ...the recent depression. The ...eral of support has been ...evening a spirit of un... ...ing situation. It has ...ion and the public interests in ...ion and the financial in... ...ly appreciative of their ...ent of the rigor of laws, ...ed in contemplation, ...ent in the future of the ...ion on this subject, there ...spirit of criticism of the ...or penalties open to fa... ...ed attempts to con... ...ent Hyde's today of this ...the form of open and ...ion of the banking ...the great commercial and ...ly distinction from the ...the majority of Wall ...ion of the situation, the ...other occasions from the ...ed movement free of prices ...the late drive ...ent had to be made at ...ent of the recovery on ...ion. More cheerful views ...the industrial and ...The December earnings of ...ads operating in the ...ion of all ...ected gross earnings ...ecember, 1909, an ex... ...ver the year before ...ecember allowing for the ...ly amounted to ...than 6 per cent. ...ecember, 1909, the ...ecember 1908. The ...ecember is said this ...ly the result of last year, ...ly relative ...ght of the ...ew York Central ...ed and completed ...ecember very ...ly exceeding the ...ecember, 1907, ...ecember, 1906, ...ecember, 1905, ...ecember, 1904, ...ecember, 1903, ...ecember, 1902, ...ecember, 1901, ...ecember, 1900, ...ecember, 1899, ...ecember, 1898, ...ecember, 1897, ...ecember, 1896, ...ecember, 1895, ...ecember, 1894, ...ecember, 1893, ...ecember, 1892, ...ecember, 1891, ...ecember, 1890, ...ecember, 1889, ...ecember, 1888, ...ecember,

GOO-GOO STYLE.

UND TO GET HEM ANYWAY.

Persons Arrested First, Charges Follow.

President Works Pratce of Warrants.

"Purity Squad" Tempts Woman to Crime.

ge King, charged with resisting ficer in the performance of his was arraigned before Justice rickson in the Police Court, yes- morning. His bail was fixed at nd this amount was immediately by his friends and he was re- pending trial.

garet Fisher, a German girl, rraigned before Justice Fred- on, yesterday morning, on a of vagrancy. Her bail was at $50, which her friends sup- and she also was released pend- rial.

se charges, appearing on the face mple court proceedings, prove the adictory ideas of the Goo-Goo istration, the desires of sever- ds of departments to have their whether or no, and the utter ralization under which the police is now struggling.

g appeared in court with his swathed in bandages. His face ed that he had been roughly ed, while his head looked several too large, and the stains on the ges showed that the man had brutally dealt with. When Jus- Frederickson read the charge t King, and then noted the appearance, he said:

seems as though this defendant ceived more of the violence than ficer."

garet Fisher also showed the of combat. Her wrists were la- ed and her face swollen.

HAD NO WARRANT.

facts of the case are these: day night, two officers went he room of Miss Fisher at 822½ South Main street. They ent a "stool pigeon" there pre- y with marked coins to give to oman. They entered her room d this "stool pigeon" was present old the woman she was under ar- on a charge of vagrancy. She at ecided to accompany them to the n, and then demanded to see the ant.

officers had no warrant.

woman resisted. A fight fol- George King, a lodger in the an automobile dealer, ran into oom to find out the cause of the e. Accounts of what happened after differ.

g insists he was quickly attacked officer, who beat him with his uffs. King has cuts on his head ows that he was beaten.

officer says that King attacked and in the fight that ensued he forced to use his handcuffs. He bruises and discolorations on the and forehead to prove that he ot fighting a defenseless man.

g was arrested on the spot and ouffed. The Fisher woman was arrested and both were sent to the Station in the patrol wagon and d up.

policemen state that accord- to the rules of the police force were justified in making an ar- on a misdemeanor charge without rrant. Acting Chief Dixon says en were perfectly right in mak- he arrest without a warrant and he intends to stand by them.

LEADS TO ANARCHY.

Judge John D. Works, Goo-Goo dent of the City Council, recently a determined stand against ar- on suspicion. In an eastern pe- cal ex-Judge Works declared that ts on suspicion, arrests without nts, are illegal and lead to an- ; that they are violations of the es guaranteed by the Constitu-

ing Chief Dixon in a statement rday showed that his opinion of s's attitude against arrests on cion is deprecatory. Deputy Dis- Attorney Veitch, who issued the laints against the man and wom- yesterday, gave as his reason that thinks the affair ought to be ed out in court.

methods of making these ar- are about as loose as could pos- be imagined. As in the case e Fisher woman, the officers of Dixon Purity Squad, so called— of them being recently fired from force for unmentionable perform- —mark a victim for the slaugh- In this case it was an almost dless German girl who was try- to earn a living by keeping a r shop. As soon as the victim arked the wheels of justice begin rind. Miss Fisher was arrested e before on vagrancy charges, h mean in the calendar of the e Courts, charges of prostitution. both instances she proved beyond adow of a doubt that she was in such business and was ac- ed. But she could not thwart the e.

TEMPTING WOMEN.

y tried the "stool pigeon" stunt t their evidence. The woman did solicit, so they could not get her way. A "stool pigeon" was sent le little barber shop. He was given ed dollars and was instructed y and get the woman to yield is advances, if possible.

e Goo-Goo Police Commission an- ced its objection to the "stool on" practice, but it is still main- ed by the acting Chief. This ol pigeon" went to the room for express purpose of trying to make woman commit a crime. Two s had already been sent there, but failed utterly in their purposes. e the third was there the officers ed and arrested the woman with- a warrant and without seeing her mit any crime.

e officers were simply doing what one every day under the Goo-Goo e at police headquarters. While oo-Goo leader writes learned arti- on how the police should behave, those articles are spread broad- the Goo-Goo police are flagrantly ing the spirit of these articles day.

matter if the woman had been y of an offense, and had been ht by the officers in the very act, rding to the law as set down by dge Works in his article, they no right in the world to arrest unless they had warrants.

e busiest and mightiest little thing ever was made is Chamberlain's ach and Liver Tablets. They do work wherever you require their These tablets change weakness strength, listlessness into energy, into joyousness. Their ac-

ACTS DIRECTLY ON BAD KIDNEYS

BACKACHE AND BLADDER MISERY VANISHES BEFORE YOU REALIZE IT.

Several Doses Pape's Diuretic Will Make Your Out-of-Order Kidneys Act Fine—No More Distress From Urinary Weakness For Times Readers Who Take This Effective Preparation—Be Certain You Get the Genuine.

If you take several doses of Pape's Diuretic, all backache and distress from out-of-order kidneys or bladder trouble will vanish and you will feel fine.

Lame back, painful stitches, rheumatism, nervous headaches, dizziness, irritability, sleeplessness, inflamed or swollen eyelids, worn-out, sick feeling and other symptoms of sluggish, inactive kidneys disappear.

Uncontrollable, smarting, frequent urination (especially at night), and all bladder misery ends.

Feeling miserable and worried is needless, because this unusual preparation goes at once to the disordered kidneys, bladder and urinary system and distributes its healing, cleansing and vitalizing influence directly upon the organs and glands affected, and completes the cure before you realize it.

The moment you suspect any kidney or urinary disorder or feel rheumatism pains, begin taking this harmless medicine, with the knowledge that there is no other remedy at any price, made anywhere else in the world, which will effect so thorough and prompt relief as a 50c treatment of Pape's Diuretic, which any druggist can supply.

Your physician, pharmacist, banker or any mercantile agency will tell you that Pape, Thompson & Pape, of Cincinnati, is a large and responsible medicine concern, thoroughly worthy of your confidence.

Only curative results can come from taking Pape's Diuretic, and a few days' treatment means clean, active, healthy kidneys, bladder and urinary organs—and no backache.

PRECOCIOUS.

BOY "CHIPS IN" AT POKER GAME.

PLAYS DETECTIVE IN STYLE TO SAVE FATHER.

Nine-Year-Old Youngster Is Responsible for Raid an Gambling Den and Arrest of Three Men Charged With Conducting the Establishment to Fleece "Suckers."

A tiny tad, whose father had been squandering all his earnings in gambling, gave the information which set the wheels of the law to work and resulted, yesterday, in a raid on a poker den at No. 3675 East First street.

That temptation was removed from the path of the man who was too weak to resist the lure of the green cloth and the colored poker chips was due entirely to the brightness of the boy, who is only 9 years old.

The officers did not give out the name of the family, as they say "its members have already suffered greatly from the svariciousness of the sharks, and publicity would be serious injury to the mother."

The man, who is a butcher, for several weeks went to his home with an empty envelope on pay day. Many were the excuses he invented for the depletion of his finances. Each week he went back to the lair of the snarpers, hoping to retrieve.

But he did not deceive his wife. She knew that something unusual was troubling him. One pay day she told her son to go with his father. He followed him to the brick building far from the structures on a hill on East First street. The man had no idea the boy was so precocious. Apparently he did not suspect the child would repeat what he observed.

It was not half an hour after the boy returned home before his mother knew exactly why her husband was absent when he had been accustomed to remaining with her, and the reason for his poverty.

The next day the child led her to the place where the "suckers" were fleeced.

She did not go in, but took the first car to the office of Chief of Detectives Brown of the District Attorney's office.

Brown sent three men, who were experienced in detecting gambling, to break up the gang of crooks. Yesterday they reported they had all of the necessary evidence. Their chief was given the password. When he knew that his men were inside, Brown, accompanied by Bob Maehl and Constables Austin and Newell of Pasadena, approached the place.

They passed up a wooden stairway to the side of the building. A "for rent" sign hung on the door at which they stopped. The magic word was given and they were allowed to enter.

They found a fully-equipped poker den. They say one man was just taking a few chips out of a pot for a "kitty" when they approached the table.

"We were searching them before they knew what had happened," Brown said. "There were six in the game, three of the players being in my employ. We only took the men who were interested in the place and did not arrest two onlookers."

B. R. Boynton, alias Ben Boyd, who is said to be under a suspended sentence from Police Court, was taken in custody as a keeper. O. W. Miller, another "houseman," was arrested. John Slatzer, supposedly a "booster" who lured in the "suckers," was also taken.

The trio was taken to Pasadena and will be given a hearing in the courts in that city.

Brown confiscated nearly all of the fixtures and devices in the room. Among them were included a large box of poker chips and cards, a table, several chairs, a stove on which hot drinks were said to have been prepared and several bottles of drinkables.

The keepers of the place are said to have worked a "sure thing" game and to have been generous in only one respect. It was reported they gave their victims all they desired to drink without charging for it. Perhaps they found that the liquor assisted them in fleecing those they lured into their clutches.

HAD BEEN GETTING CREDIT.

B. Zager, former proprietor of the Eastern Kosher Market, No. 911 Temple street, who says he was put out of business by the high price of meat, was yesterday released from felony charge by Justice Pierce. Zager was acused of having given two checks to the Southwestern Packing Company when he had no funds in the bank.

Attorney Beardsley, who represented him, showed that the International Savings Bank, on which the instrudian.)

"On s'étonne trop de ce qu'on volt rarement, et pas assez de ce que l'on volt tous les jours."—"We are too much astonished at what we see rarely, and not enough at what we see daily." — [Ludovic Helevy (French Academician; wrote "L'Abbé Constantin.")

"Souffre ici bas, Chrétien, pour etre heureux du Ciel. Le bonheur n'est parfait que s'il est eternel."—"Christian, suffer thou here below to know heavens' happiness; everiasting joy alone is perfect."—[Francois Coppée (famous French poet.)

"Qui ne préfere pas sa mere aux autres meres, qui ne préfere pas sa aux patries—ne l'aime pas."—"The man who does not prefer his mother to other mothers, his motherland to other motherlands, loves her not."—[Déroulede (French politician and poet; wrote above in exile at San Sebastian.)

"No man can truly serve his country to the best of his ability who has not in his mind a service still higher than that of his country."—[From "A History of Our Own Times."—Justin McCarthy (M.P. and writer.)

"L'Amour! Grand mot! Tellement grand qu'il est vide s'il ne contient tout."—"Love! Great word! So great that it isempty if it contain not all!"—[Marcel Prévost (great French novelist; wrote "Lettres de Femme.")

POTTED WISDOM.

Gems Selected from an Autograph Album.

"L'Art est un ami qui ne trompe jamais."—"Art is a friend who never fails."—[Nellie Melba (world-famous opera singer.)

"A philosopher is a man who fancies he has brought wisdom close to him when he has only been looking at it through a telescope."—[From "They Call It Love."—F. Frankfort-Moore (well-known novelist.)

"My mottoes, dear boy, are legion. Here are one or two: Fresh air; the morning tub; porridge and patriotism."—[G. Gordon-Stables (well-known boys' writer.)

"Bis dat qui cito dat."—"He gives twice who gives quickly."—[R. Marsh (popular novelist.)

"Monsieur, qui ne risque rien, n'a rien, dites-vous? Mais, qui demande bien, obtient; voici donc de la part de Madame Sans-Gene l'autographe desire."—"Sir, who risks naught, naught gains, say you? But he who asks well, obtains; hence, Madame Sans-Gene send you the autograph you ask for."—[Rejane (celebrated French actress.)

"The boys all know my Christian name."—[From "An Old Bachelor."—Albert Chevalier (well-known come-

Talks on Snake Culture

No. 49—*A Poor Remedy*

The man who lives in the little yellow house around the corner has always been of the opinion that booze is the only

reliable remedy for certain complaints. He argued that he had no use for the stuff as a beverage, and hated the taste of it, and nothing was more repugnant to his refined nature than the work of pulling a cork out of a bottle. But when he was sick he realized his duty to himself, and he simply forced himself into a saloon, where he could throw in a few fingers of the necessary remedy. Two weeks ago he woke up with a bad feet in hot water, and take boneset tea and other foolish remedies, but he said that whiskey was the only thing that would break up a cold, and he went to his favorite inn and began breaking up that cold. It was a stubborn cold, and he worked away at breaking it up until a couple of days ago, when a policeman found him asleep in the Widow Swatt's hen house. The cold had disturbed his faculties to such an extent that he imagined that he was at home in his own feather bed. He had lost his hat and his coat, and somebody had borrowed his shoes, and somebody else had punched his head, and he was a sight for sore eyes. The police judge taxed him ten dollars, which was reasonable, considering everything, and advised him to try quinine next time. His wife took the money out of her savings to get him out of the refrigerator. That's always the way when a man gets in trouble; the woman gets the worst

CROOKS RAISE BOODLE FUND.

American Absconders Trying to Defeat Extradition Treaty With Honduras; May Succeed.

[BY DIRECT WIRE TO THE TIMES.]

CEIBA (Honduras) Feb. 9.—[Exclusive Dispatch.] It is reported here on what is considered good authority that the large colony of American fugitives and crooks in Honduras have organized and raised a boodle fund for the purpose of having the extradition treaty between the United States and this country recalled and defeated.

The extradition treaty was ratified by the American Senate over a year ago and Honduras ratified it October 26, 1909. The treaty was sent to the Honduras Minister at Washington for the purpose of exchanging ratifications and making it effective and binding on both countries, but before the exchange of ratifications took place it was recalled to Tegucigalpa for some mysterious reason which has never been explained.

It is now reported that the reasons for its recall was the the pressure brought to bear on the Honduras government by American crooks, who became alarmed, fearing that the agreement will be retroactive and result in demands for their extradition.

Honduras is the only civilized country on the face of the globe that has no extradition treaty with the United States and which harbors and protects American criminals.

UNDELIVERED TELEGRAMS.

Undelivered messages at Western Union office, First and Spring streets: Mrs. Eovener, G. P. Baner, Herbert Clayburgh, E. A. Meadows, Jr., Rev. J. W. Lowe, Mr. Manley, Mrs. Joe Wernett, Alfonso Balvarey, A. R. Daniels, J. G. Samuel, James W. McCreey, Letha Colmer, Mrs. Charles Moore, Martin Winch, R. H. Hovey, Mrs. C. De Heredia, R. R. Bain Martha Engle, John F. Omalley, J. Hirshbery, Tom Sullivan, M. P. Dalton, George L. Kennington, S. S. Mongomery.

Elko Shoes . . . $3.50

The Best for Every Man

are famous throughout Southern California because they come in styles and leathers enough to suit all men. They're stylish, dressy and comfortable. $3.50 pair.

Own "Angelus" SEWING MACHINE

You can buy one easily on our liberal club plan.

Hamburger's SAFEST PLACE TO TRADE

BROADWAY, EIGHTH AND HILL STS.

Ever Wear La Mazeno Kid Gloves?

They're positively without a rival in their class.

Afternoon

Served in Our

Bouillon en T... ped Potatoes, W... Cake, Creamed ... You'll enjoy it.

SILKTOWN'S STIRRING SALE OF SPRING SILK SP...

Austrian LINEN NAPKINS

20 by 20 in., pure linen.....$1.50
20 by 20 in., extra quality.....$2.00
22 by 22 in., heavy linen.....$2.75
22 by 22 in. superior grade.....$3.50
In a splendid range of designs.

STERLING DAMASK 65c

2 yd. wide, full bleached, good designs. 20 by 20 inch Napkins, dozen $1.25.

At 49c A handsome assortment of fancy silks on a big bargain table: all new patterns and designs; suitable for women's dresses and waists; widths 29 to 27 inches.

At $1.00 Imported Shantung Pongee, now so popular for Spring dresses; 100 full pieces in the natural color; beautiful lustrous finish; would not be over priced at $1.25 a yard; 55 inch; splendid value.

Suit Patterns and Silks at Half Price

All our imported silk robes and suit patterns are included. The $5 a yard imported silks go at $2.50 a yard and so on. Among them are rich satin and silk brocades, in blue, pink, yellow, tan, gray, green, champagne and black and white grounds; very special.

Extra fine quality plain and fancy silks, in a choice range of wanted colors. Many messalines, Ottomans, crepe cords, etc.; 20 to 36 inches wide. Good dollar value. **At 69c**

36-inch black taffeta silk— just the right kind for dresses and waists; deep, rich, lustrous black, chiffon finish; will not split or cut; every thread pure silk; best grade ever at $1.19. **At $1.19**

BLEACH...

IT'S TIME RIGHT NOW FOR YOU TO SAVE ON YOUR MI...

10-4 BLANKET SHEETS AT..... $1

In white, tan and gray. Just fine for chilly nights. Of soft, clean cotton. A special Thursday price.

Braid Suit Hats Thursday, at... $4.85

Advance styles for early Spring wear; hand made over wire frames of finest silk or hair braids; finished with braid rosettes; ready-to-wear styles.

Ostrich Plumes Special at $7.95

Fine male bird feathers—our own direct importation. Just one of the many bargains during this sale; unusually heavy and wide.

Black Shapes of Chip Braid $2.50

Large, medium and small styles to suit every face; of very fine quality chip braid. Just right for plume trimmings. See the splendid collection of them.

Canvas ... Covered T...

Fiber ... belts, ... tray and ...

2500 Silk Waists---Half Price a...

Here's an offering no woman with an eye to economy should ...

Notwithstanding the fact that silk waists are seasonable and fashionable all the year a... ered together our entire stock and place it on sale for a speedy clearance at prices in ... the original marking, in others less than half.

There are taffeta, messaline, crepe de chine, peau de chine and moire silk waists ... ceivable color and black. Plain tailored models and the more elaborate dressy ...

Waists which sold at up to $6.75, **$2.95**

Waists which sold at up to $8.75, **$3.95**

Waists which sold at up to $10, **$4.95**

Waists ...

Superb Showing of Women's Handsome Spring Suits at . . $35

A truly exquisite collection of fashion's latest dictates in snappy Spring suits. We believe we have eclipsed all previous efforts in this showing, both as to value and variety, and we can conscientiously say there are few suits in this line not worthy a place in the class marked $10 more. The coats are 32 to 38 inches in length, tailored upon beautiful lines. Skirts cluster plaited, with deep hand-plaits. New materials—new spring tones—and black.

Exquisite Evening Gowns in Big Clearance sale at . . .

Just about 50 charming gowns and dresses to be ... Dresses and gowns designed for every occasion—from ... frocks to elaborate costumes for dinner and evening wear ... de chine, messaline, cashmere de soie, crepe meteor, span... nets, etc., in fancy pastel tints and black. There's a ... and of price. $100 to $250 gowns now $50 to $125.

THE VERY GREATEST OF ALL UNDERMUSLIN ...

BOYS' SUITS $4.85

Reg. $6.50 to $8.50 Values

Suits for boys of all ages. Sizes 4 to 10 years include blouse suits in plain and fancy materials. Buster Browns in sizes 2 to 6 years, and smart double-breasted suits in sizes 8 to 17 years; all splendidly designed and finished suits; extra values.

Exceptional Values at All Prices—Especially at From $2 to $7.50

A sale of high-grade undermuslins such as you've never attended previously. There are gowns, two and three-piece combination suits, corset covers, drawers, chemise and petticoats—all splendidly made.

VALENTINES

Correct Picture Framing

Do you know that the simplest print artistically framed is worthy a place in any home of refinement, while a masterpiece inartistically framed becomes an eyesore wherever it may be hung? Framing is a matter that requires study and experience. Much depends on the man behind the framing counter.
Our man is thoroughly versed in the business and will give you the benefit of his experience. Lowest prices on all class frames.

ART ...

Two Th...

Lunch or ... square ... shape, ... stitched ... some ... and drawn... signs also, ... to tie and ...

LEATHERETTE COVERS, ... Top and ... eral patterns ...

The Tim... Cook Bo...

(No. 3)

(LATEST EDITION)

Cooking and Other ... Skilled Chefs and ...

198 Recip...
For Spanish ...

88 SOUPS; 198 SALADS; ... BREAD, ROLLS, BISCUITS, ... THE LIKE; 112 WAYS OF ... MEATS; 100 RECIPES FOR ... FOWL AND GAME; 81 FOR ... SHELL-FISH; 198 WA... OF ... VEGETABLES; 200 CAKES, ... FOR COOKIES AND SMALL ... PIES; 180 PUDDINGS; ...

115 Recip...
For Hygienic ...

This compilation is ... Times Prize Cooking ...

Published and For Sale ...

The Times-Mir...

LOS ANGELES, ... AND ALL ITS ...

Price 30 Cents

One Doctor

Have only one doctor—just one! No sense in running from one doctor to another! Select the best one, then stand by him. No sense in trying this thing, that thing, for your cough. Carefully, deliberately select the best cough medicine, then take it. Which one is the best? Ask your doctor.

Ask him about Ayer's Cherry Pectoral for throat and lung troubles. Doctors have

Parts, Complete-

T...

...b Bear

...UM, $9.00 | Per Month. Or 75c Copy

WEATHER. REPORT.

...r Los Angeles and ...light north winds. ...ness and vicinity: ...bly rain by night; ...changing to south. ...unset, 5:33; moon ...

...Maximum tempera... ...imum, 46 deg. Wind ...elocity, 9 miles; 5 ...elty, 6 miles. At ...mperature was 50 ...

...m. the temperature ... ...weather report, in... ...tive temperatures, ...page 13, part II.]

...Times

...Today .....46 Cols. ...terday .....121 Cols. ...y $3,500

...TS AND PAGES.

...s Confer. ...olutionists Win. ...s Swope Case. ...Accusations. ...on Labor Laws. ...cific Slope. ...al Capital. ...e Exposed. ...Sporting News. ...ilway World. ...rom Arizona. ...e Water Front. ...ital Record.

...g-House Deal. ...Thought Caught. ...Official Doings. ...Interests. ...ge: Fun Points. ...atic Columns. ...ngeles Society. ...es for Women. ...al Churches. ...Orange Crop. ...eles County. ...Pinchot!" ...Financial. ...in England.

...THE NEWS. ...ISSUE.

...ese alleged "day- ...otured in the rest- ...knowledges that he ...ood has robbed many ...

...which a man and ...with having sold a ...their own; locked ...is found on friend ...

...that possibly mis- ...ep of Southern Cal- ...or loss damaged ...ions to prevent ...ruit. ...

...ition Fete of this ...n State Board of ...estions, the only ...

...n, who shot and ...Blumenthal, is set ...elf-defense. ...

...Gage makes a ...of the direct pri- ...faddism; stick by ...says. ...

...Pinchot had th... ...Secretary," said M... ...gether the forest ...some one connecte... ...instruct them and f... ...ed out to sending ...letter, paying their ...tuition fees and als... ...salaries. ...

...My attention w... ...this while I was ac... ...a few days, by read... ...papers. I did not ... ...true. But when, I l... ...ed that it was true. ...

...I took the matte... ...retary at once and ... ...never heard or app... ...ers being detached fr... ...sent to the State u... ...ernment expense. ...

...He agreed with ... ...illegal expenditure ... ...to submit the matt... ...troller of the Treas... ...upon consideration ... ...that there was abso... ...in law for the payme... ...incident to the univ... ...the rangers. Accordi... ...were stopped and ra... ...were ordered back t...

...companies may con- ...Mt. Wilson is de- ...

...propose to run ...n Diego. ...

...enty-five years six ...ers tie up at Wil- ...

...Santa Ana strikes ...Club, which will ...in favor of ranch- ...

...broken into by ...wounded in duel ...these thinks it has ...

...ments to wel- ...Pythias. ...

...Bill pleads for ...tecking credibility. ...

...A miner may lose ...mptation while he ...ses to testify at an ...

...Kip Tittle, former ...new love and salt ...

...ber schooner Su... ...ed to be dead. ...

...ad is enlivened by ...ng of witnesses in ...

...son pleads in fi... ...the upholding the ...women. ...

...be called on by ...plain terms of ...Packers. ...

...Hyde is arrested ...murder of Col. ...

...Bill provides $1... ...improving Califor... ...

...Angeles will ad... ...owned steamship ...eet before the Sen... ...

...ay solicitor asks ...pass simpler and ...en laws. ...

...Public Lands ...gation show jeal... ...

...tor Aldrich confer... ...es to business of ...rt rulings in trust ...

...ent Fairbanks is ... audience at Val... ...as justified in his ...

...has taken Mata... ...the conspirators ...er in Managua. ...once heir to the ...e a woman who ...ed. ...

...ations rule strong ...the general senti... ...ublish market is not...

...Daggett sue Pasa... ...rd of $500 for caus... ...an who ran away ...

...panies may con... ...Mt. Wilson is de- ...

...propose to run ...n Diego. ...

...enty-five years six ...ers tie up at Wil- ...

...Santa Ana strikes ...Club, which will ...in favor of ranch- ...

...broken into by ...wounded in duel ...these thinks it has ...

...ments to wel- ...Pythias. ...

...Bill pleads for ...tecking credibility. ...

...A miner may lose ...mptation while he ...ses to testify at an ...

...Kip Tittle, former ...new love and salt ...

...ber schooner Su... ...ed to be dead. ...

...ad is enlivened by ...ng of witnesses in ...

...son pleads in fi... ...the upholding the ...women. ...

...be called on by ...plain terms of ...Packers. ...

...Hyde is arrested ...murder of Col. ...

...Bill provides $1... ...improving Califor... ...

...Angeles will ad... ...owned steamship ...eet before the Sen... ...

...ay solicitor asks ...pass simpler and ...en laws. ...

...Public Lands ...gation show jeal... ...

...tor Aldrich confer... ...es to business of ...rt rulings in trust ...

...ent Fairbanks is ... audience at Val... ...as justified in his ...

...has taken Mata... ...the conspirators ...er in Managua. ...once heir to the ...e a woman who ...ed. ...

...ations rule strong ...the general senti... ...ublish market is not...

INC...

McC... Con...

Solicitor ... Depo...

Denies S... nating ... at ...

Shows H... ceeded ... Fo...

[BY DIRECT ...

WASHING... sive Dis... velopment ... Pinchot-McCa... has taken the ... the season of ... the former ch... Solicitor McC... of Agriculture, ... the severe sc... by Mr. Pinch... York.

"Common s... Cabe applies t... and his friends ... charge that P... McCabe's fri... solicitor withhe... alleged irregula... the education ... government exp... Pinchot should ... of explaining th... at the time wh... ordered his remo... subordination, ... assail McCabe n... in the opinion ... friends.

"The trouble ... said Mr. McCabe ... getting to be a ... now a well-devel... the forest servic... maxim of 'What ... becomes friends.'

McCabe says th... work in eliminatio... at State universit... pense and it was ... the Currency Tra... that there was ... for such expenditu...

"Pinchot had th... Secretary," said M... gether the forest ... some one connecte... instruct them and f... ed out to sending ... paying their ... tuition fees and als... salaries.

"My attention w... this while I was ac... a few days, by read... papers. I did not ... true. But when, I l... ed that it was true.

"I took the matte... retary at once and ... never heard or app... ers being detached fr... sent to the State u... ernment expense.

"He agreed with ... illegal expenditure ... to submit the matt... troller of the Treas... upon consideration ... that there was abso... in law for the payme... incident to the univ... the rangers. Accordi... were stopped and ra... were ordered back t...

SPOONE... INCO...

[ASS...

NEW YORK, Feb. ... for the President ... his corporation po... Spooner, formerly Uni... ator from Wisconsin, c... the proposed Federal in... before 500 members of ... Paper and Pulp Associ...

"President Taft," sai... "is one of the noblest m... in high office. He wan... it best for the country, ... difficult legacy. I do n... he is to work it out, t... it must not be worked ... that will revolutionize th... or violate the Constituti...

"As solemnly as if I ... under oath, I state the ... under our Constitution, ... not establish corporatio... the District of Columbia, ... theory that Congress m... perations that can ente... do business whether the ... them or not. Some of ... lows hall this proposal ...

"The business of $6,000,0... not be long prosecuted ... ment espionage. There a... perations in the United ... many can be pointed to as ... tators of the law? I ves... nor more than fifty. Trus... business always have been ... their own in every countr... thought today that they ... brought into the archives ...